2nd Largest Newspaper in Madison County

Granite City Press-Record

DEVOTED EXCLUSIVELY TO GRANITE CITY — MADISON — VENICE — MITCHELL

TWICE-A-WEEK—MONDAY AND THURSDAY

OUR 60th YEAR

VOL. 59 No. 92 108 GRANITE CITY, ILLINOIS, THURSDAY, NOVEMBER 15, 1962 FOUR SECTIONS—44 PAGES SEVEN CENTS PER COPY

GC Soldier Shot, Killed By Wife In Maryland

Mrs. James O. Hicks, 22, Being Held On 1st Degree Murder Charge

A local area soldier, James Oscar Hicks, 20, was shot and killed by his wife, Loretta, 22, yesterday morning in their modest three-room home a short distance from Fort George Meade, Md.

Maryland state police, who have charged Mrs. Hicks, the former Loretta Whittaker, with first degree murder, said the shooting followed an argument during which Pvt. Hicks threatened to leave, taking their year-old son, Kenneth with him.

The Hicks had lived at Jessup, Md., three miles from Ft. Meade, since their marriage in St. Clair county about two years ago. He was stationed with the 35th Artillery Brigade at Ft. Meade since enlisting. His mother, Mrs. Freda Hicks, resides at 137 Voight place, Mitchell.

JAMES O. HICKS

Shot With .22 Rifle

The shooting occurred in the kitchen of the small bungalow. Mrs. Hicks, Maryland state troopers told the Press-Record, had obtained a .22 caliber semi-automatic rifle from the bedroom. At that time Pvt. Hicks was packing their child's clothes to take with him. He had placed the infant in a crib.

When Maryland State Police Cpl. Thomas Collins arrived on the scene, he found Pvt. Hicks lying in the doorway between the kitchen and back porch.

Mrs. Hicks admitted the shooting, he said. She is being held on a first degree murder charge, without bond, at the Howard county jail. A preliminary hearing is to be scheduled early next week.

It was learned her mother, Mrs. Ruth Nizinski, 2441 Kilarney avenue, left yesterday for Maryland.

Given Day Off

The shooting was reported at 8:20 a.m. Trooper Cpl. Collins said Pvt. Hicks had gone to the fort to report for duty and had asked for the day off because of

(Continued on page 8, col. 2)

"TREE OF LIGHTS" chairman for the Salvation Army Christmas fund-raising project is Carl Graham. The campaign starts Dec. 1.

Graham To Lead 'Tree Of Lights' Drive For $4500

Carl Graham, Granite City bookstore operator, has been named chairman of the Salvation Army "Tree of Lights" campaign, it was announced today. The drive will begin Saturday, Dec. 1 at Memorial Park, across from St. Elizabeth Hospital.

This year's goal is $4500 with which food baskets, toys and children's clothing will be purchased for the needy. With the same amount last year, the Salvation Army was able to supply 380 baskets, 850 toys, clothing for 20 children and 317 institutional gifts. Included in the latter were gifts to Scott AFB Hospital, Madison County Nursing Home and the Salvation Army Golden Agers club.

Because a smaller tree is being used this year it will be possible to light the tree a bulb at a time, according to Capt. Mildred Walker. There will be a large board bearing the name of persons or organizations donating $25 or more in cash or

(Continued on page 3, col. 3)

Blinded By Fog, Drives Inside Realty Office

Rev. Charles W. Gillespi, 68, Carbondale, was charged with failing to have his auto under control during fog Tuesday morning, when the car drove partly inside a local business office.

He told police that when he started his auto about 6 a.m. it moved forward rapidly and he was unable to stop it. The vehicle is equipped with a push-button starter.

The auto, which had been facing west in the 1400 block of Twentieth street, cut across the street, jumped the sidewalk, and crashed into the Francis Agency real estate and insurance office, 1412 Twentieth.

Damage to the building was extensive. The auto went through a plate glass window and struck a counter and desk, carrying with it bricks, a wooden frame and broken glass.

Structural damage was done to the north and west walls of the building and office equipment was damaged. Rev. Gillespi posted his driver's license as bail pending a hearing. The building is owned by Dr. Leo Coleman, who was out of town this week. No damage estimate has been made.

Changes In Policy By Madison Council

Preliminary Meetings Open To Press; Public Sessions To Be On Time

With renovation of the second floor of the Madison city hall rapidly being completed, Mayor Stephen Maeras announced two policy changes in the council proceedings during Tuesday night's council meeting.

Regular bi-weekly public meetings will begin on time, Mayor Maeras said, and the press will be admitted to any preliminary council discussions.

"We've been remiss in regard to the stated meetings," the mayor commented. They will begin promptly at 8 p.m. from now on, and all business will be heard and carried on to the best of our ability."

Seating For Public

The remodeled council chamber will have improved facilities for seating spectators. The public seldom has attended past council sessions, which often began late following preliminary private discussions in an adjacent room.

There was no preliminary meeting Tuesday night.

While the mayor agreed to admit the press to preliminary sessions, he reaffirmed his conviction that the council has a right to convene privately in advance of public meetings.

Cites Progress

"I believe the record of progress in the city of Madison speaks for itself," he said. "The policy always has been to have preliminary sessions—and I dislike that word caucus.

"I enjoy a preliminary session because it gives me a chance to bring the aldermen up to date on municipal affairs since the last time I saw them.

"We have continually progressed, as the record will indicate, and this is evidently indicative of the way municipal affairs have been conducted through preliminary sessions. Evidently the people are satisfied.

"I'm a firm believer in the inalienable right bestowed on us as citizens to meet in a democratic way in free speech," he added.

"Any elected officer has the prerogative in my opinion, to do anything he wants to before the stated meeting and after."

Study Of Bills

The mayor pointed out that a main function of the preliminary session has been to allow the finance committee to analyze bills.

"The finance committee approves the bills before the council acts on them, and this takes 15 or 20 minutes. It is done beforehand to expedite the meeting."

Third Ward Alderman Raymond Kozielek said that often at the preliminary sessions, the mayor gives out information two weeks or more ahead of time on business to be taken up at a later meeting.

Police Car Bids

Four bids on two new police cars for the Madison police department were opened and read. They were referred to the pur-

(Continued on page 3, col. 1)

Carl M. Lomax, 62, Dies; Stricken While On Boat

Carl M. Lomax, 62, secretary-treasurer of S. M. Wilson & Co. general contractors, died about 2 p.m. yesterday after he apparently was stricken and fell from a hatch into the Mississippi River near West Alton. Efforts to revive him failed, although he was in the water only a short time.

Mr. Lomax recently returned from the Mayo Clinic at Rochester, Minn., where he underwent extensive medical tests. The family said he had been under medical care for a circulatory disorder since his return.

He was raising a radio antenna on the 42-foot cabin cruiser when he fell. Also on the boat were Edward Holekamp of Clayton, Mo., and Joseph Kenneriy of 2528 State street. They said Mr. Lomax did not go under water, and was quickly pulled to shore by Holekamp.

Autopsy Today

A pulmotor was used as soon as Mr. Lomax reached shore, but rescuers were unable to revive him. An autopsy was under way today, with an inquest to be conducted Monday by Coroner Frank Amalong of St. Charles county, Mo.

The accident occurred about 100 yards from the Illinois shore near Harbor Point. Mr. Lomax and the other two men were moving the boat from the Harbor Point boat house upriver to the South Shore boat house.

Mr. Lomax was born in Loami, Ill., and had been a resident of this community since 1906. He had been associated with the contracting firm for 26 years. His home address was Rural Route Four, Edwardsville. He had participated in a number of major construction projects with the firm.

He was past exalted ruler of Elks Lodge No. 1063, and was the first president of the Granite City Optimist Club.

Survivors include his wife, Florence; a son, Wesley J. Lomax of Granite City; a daughter, Mrs. Walter (Jeanne) Perchal Jr. of Santa Ana, Calif.; a half-brother, Harold Henemeyer of Granite City; and four grandchildren.

Funeral arrangements appear in the obituary column.

Tools Stolen At New Center

Contractor Leo Wolf reported to police Tuesday morning that sometime during the night burglars broke the lock from a tool shed at the new Pontoon Plaza shopping center and apartments on Pontoon road. Stolen were two wheelbarrows, two sledges, four 50-pound boxes of nails, a 50-foot roll of steel mesh, and a seven-inch power saw. Several sewer tile were broken during the burglary.

$555-$866 Salaries Offered, Rejected

2-Year Pact Proposed By District; Teachers To Submit New Request

Monthly pay boosts of $22 this year and an additional $11 next year were offered by the Granite City school district yesterday afternoon and rejected a short time later at a meeting of Teachers' Federation Local 743.

Mrs. Helen Bjorkman, Local 743 salary and policy committee chairman, told the Press-Record that a counter-proposal will be submitted by her group in the next few days. Negotiations between the committee and school adminisirators are expected to take place soon, but no dates have been set.

The rejected offer, estimated to cost a total of $270,000, not counting regular yearly increments in the salary schedule, would result in a $544-$855 basic salary schedule for 1962-63 and a $555-$866 schedule for next year. Over 500 employees would be affected.

The district also proposed an extra $11 monthly for teachers with 25 or more years of service.

Several offers and requests were considered during negotiations last spring. When no agreement was reached, the talks were postponed to the fall semester.

In recent weeks, the subject of negotiations has been wording of a series of working agreements. These have now been completed, resulting in the salary issue being revived.

Closed-Door Session

The offer presented by Supt. Harold M. Kaiser was based on instructions given by the board during a two-hour closed-door session held Tuesday night. The overall meeting lasted from

(Continued on page 8, col. 1)

25 DAYS WITHOUT A QUAD-CITY TRAFFIC DEATH

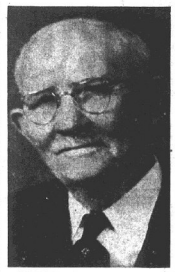

SUPERINTENDENT EMERITUS of the Granite City park district, Ernst Sieveking, 96, who died early yesterday at the Lutheran Convalescent Home, St. Louis.

Ernst Sieveking Dies At Age 96; Beautified Park

Ernst Sieveking, 96, superintendent emeritus of the Granite City park district who laid out the formal gardens at Wilson Park and was personally responsible for much of the park beautification, died at 12:30 a.m. yesterday at the Lutheran Convalescent Home, St. Louis.

Mr. Sieveking was the park district's only employee for several years after beginning work in 1921. He remained as active superintendent until about six years ago, and after that was retained in an advisory capacity.

Designed Formal Gardens

He designed and built the park's rock gardens, developing a new design each spring. Milton Worthen, park board vice-president, said yesterday Mr. Sieveking more than any other individual is responsible for the beauty of Wilson Park.

"His personal pride in his work was always evident in the condition in which the park was kept," Worthen said.

Mr. Sieveking had been at the St. Louis convalescent home for 11 months. His death was attributed to age and complications. His home address was 2452 State street.

Native Of Germany

Born in Germany, he had been a Granite City resident since 1903. He was a member of the Concordia Lutheran Church, where he was honored in 1954 for 50 years of active church work. His 88th birthday anniversary was celebrated that year with an open house at the church.

Survivors include two sons, Paul and Arthur of St. Louis; three daughters, Mrs. Theodore (Lane) Auderheide, Granite City, Mrs. Ann Meier of Los Angeles and Mrs. Robert (Dorothy) Wilson of Long Beach, Calif.; 11 grandchildren, 24 great-grandchildren and one great-great-grandchild.

Mr. Sieveking's wife, Lydia, preceded him in death in 1944.

Funeral arrangements are given in the obituary column.

Fall, Illness Put Two Teachers In Hospital

Two Madison school district faculty members were hospitalized this week.

George Thomas, Edwardsville, a Madison high school teacher, entered the Highland hospital after becoming ill at school Monday and is still being treated there.

Arthur Christie, school district social worker, fell in the bathtub at his home in Poag Monday night and is at St. Joseph's Hospital, Alton, for treatment of three rib fractures.

12 GC Students Among 13 Hurt In Fog Crashes

Elements Of Uncertainty In Village Plan

Law Prevents Pontoon Voters From Knowing Identity Of Officials

(Ninth of a series)

Many of the factors which would affect Pontoon Beach residents under a village government will be unknown or undecided when they go to the polls to decide on the incorporation plan Saturday, Dec. 8.

Thus, to some degree, they will be buying a "pig in a poke" if they vote to create a village government.

This is not the fault of any supporters or opponents of the proposal; it is due to the law and to the circumstances.

Identity, Policies Unknown

Part of the uncertainty—that stemming from the Illinois statutes—would be true no matter which community was involved nor when incorporation was considered.

In this category is the lack of information on who would govern the village, what their policies would be and how efficiently the policies would be carried out.

The law provides that the decision on whether to incorporate comes first.

If a majority of the votes are "Yes," a second election then will be held to determine the initial village officials, including a president and a six-member board of trustees.

Questioning Of Candidates

Willard F. Hicks, principal advocate of incorporation, takes the position that such uncertainty and risk can be kept to a minimum by submitting questions to all candidates to learn their ideas on how the village should be operated.

"The candidates will be asked about their plans before the second election takes place," Hicks has told the Press-Record, stressing that efforts will be made to inform all voters of the stands taken so that they will have full information in selecting village officeholders.

The second element in the "pig in a poke" situation is the fact that the village backers are

(Continued on page 5, col. 1)

Car Overturns Injuring Girl Critically; Head-On Crash; Bus Mishap

Twelve Granite City students, five of them passengers on a school bus, were among 13 persons hurt in three separate traffic accidents resulting from dense fog Monday night and Tuesday morning.

Five were hurt in a six-injury, two-auto, head-on collision, which directly caused the school bus mishap on U.S. By-pass 66-40, and a young girl and another student were in an auto that overturned on a curve in the fog. The girl was injured critically.

The week's accidents for the area totaled 16 with 16 injuries.

Dense fog along U. S. Bypass 66-40 resulted in a double crash at 8:10-20 a.m. Tuesday, injuring 11 persons including 10 school youngsters. Involved were a school bus, a tractor-trailer truck and three autos.

State police said a westbound auto driven by David Walker, 24, of 3098 Nameoki road, was passing another driven by Paul White, 47, of 2012 Cleveland blvd., when he collided with an eastbound auto driven by John Bierschwal, 16, of 2652 Highway 67a.

Walker was enroute to work at Asphaltic Concrete Corp. in St. Louis county. He said he was passing a slow moving vehicle in a fog bank, driving about 30 miles an hour.

Police said Walker's auto spun around after the first impact and struck White's auto. Walker suffered cuts to the face and left knee. He was treated and released. White was uninjured.

5 GCHS Students

Bierschwal and four girl passengers all were admitted to the hospital. They are students at Granite City high school.

The youth, a sophomore, said he had gone to Chouteau Island to pick up the girls. He had crossed the canal bridge and pulled into Twin Oaks lot on the east side where two of the girls were to take the bus. Thinking the bus had gone by, they started to drive off when the crash occurred.

His passengers were Virginia Riti, 15, Sherry Stagner, 16, Emma Jean Morgan, 15, and Donna Marks, 16, all of Rural Route One.

Miss Stagner, a junior, was knocked unconscious. She suffered lacerations to the face and nose. Miss Marks, a junior, suffered lacerations to the forehead and injuries to the back and right arm. She underwent surgery. Miss Moran, a sophomore, sustained lacerations to the forehead, face and left knee. Miss Riti was admitted for x-rays of the left hand, nose, skull and left lower leg.

Bierschwal suffered lacerations to the face and abrasions to the chest, skull and ribs. He sustained a deep cut at his left eye.

Bus Hits Truck

A few minutes later a school bus belonging to Community Coach Co. was involved in an

(Continued on page 5, col. 1)

Undergo Surgery

The following are recovering at St. Elizabeth Hospital from surgery which they underwent this week: Ricky Browning, 2158 Cleveland blvd.; Norma Lyerla, Mitchell; Nina Pfadler, 2205 Monroe street; George Saul, Nitro, W. Va.; Ann Williams, 2547 East 27th street; Dorothy Zink, St. Louis; Irene Westphal, 2124 Manley avenue; Ruby Foster, 2660 East 24th street; Mildred Kraus, 1424 Madison avenue; Jane Patton, 3510 Terrace lane; Jeanette Mehelic, 1223 Twenty-second street; Donna Marks, Route One; Emma Garris, 2367 Highway 67a; Winifred Day, 2161 Robert avenue; Gilbert Corday, 2324 East 25th street.

Union Thanksgiving Service To Be Held Next Wednesday

The annual Union Thanksgiving Service sponsored by the Quad-Cities Ministerial Association will be held at First Assembly of God Church, 24th street and Grand avenue, at 7:30 p.m. Wednesday, Nov. 21.

The message will be presented by Rev. Paul Surbey, pastor of St. John United Church of Christ. Rev. Surbey will speak on the topic: "Universal Motives for Thanksgiving."

The choir of the host church will present two anthems under the direction of Mrs. Virginia Lee Evans.

In addition to Rev. Surbey, several area ministers will participate in the service of worship. They are: Rev. Robert Beaty, president of the ministerial group; Rev. Paul Evans, the host pastor; Rev. Raymond Switzer, pastor of the Dewey Avenue Methodist Church; Rev. Howard Lucas, First Presbyterian Church in Madison; Chaplain Billie H. Cox of the Granite City engineer depot; and Rev. Howard White, Third Baptist Church.

Other pastors will serve as ushers. Rev. Robert Baumann of St. Peter's United Church of Christ will be the head usher.

The public is to attend the inter-denominational service.

··BIRTHS··

Births recorded at St. Elizabeth Hospital:

GIRLS

Mr. and Mrs. Theodore Macios, 2820 Dogwood drive, Nov. 12, Karen Jean, nine pounds, one ounce.

Mr. and Mrs. Lawrence Mierkowski, St. Ann, Mo., Nov. 12, Karen Marie, eight pounds, two ounces.

Mr. and Mrs. Harry Parker, 4126 Braden avenue, Nov. 13, Karen Yvonne, five pounds, 11 ounces.

Mr. and Mrs. William Henke, 2240 Grand avenue, Nov. 14, Melissa Renee, eight pounds, eight ounces.

Mr. and Mrs. John Leatherman, 2536 Boyle avenue, Nov. 14, Tina Marie, seven pounds, 10 ounces.

BOYS

Mr. and Mrs. Harlen Earhart, 2104 Nameoki road, Nov. 13, Tony Randall, seven pounds, three ounces.

Mr. and Mrs. David Floyd, 2227 State street, Nov. 13, David Allen jr., eight pounds, eight ounces.

Mr. and Mrs. Amos Gaskell, 3161 Jill avenue, Nov. 13, Kevin Ray, seven pounds, six ounces.

Mr. and Mrs. John Doyle, 3945 Park lane, Nov. 14, eight pounds, 10 ounces.

Mr. and Mrs. Bill Fowler, 2225a Iowa street, Nov. 14, Jeffrey Scott, eight pounds, six ounces.

DRIVE-IN SERVICE has not yet been offered by the Francis insurance and real estate agency, 1412 Twentieth street, but this did not deter the auto pictured at 6 a.m. Tuesday. Hampered by fog and darkness, a Carbondale motorist wedged the car between the glass front door and an exterior brick wall, which was cracked and pushed outward. The interior view shows part of the damage to a desk, counter, filing cabinets, a chair, the floor, window opening and walls.

FIRST ASSEMBLY Of GOD CHURCH

24th and Grand, Granite City

Cordially Invites You to Hear

LEE ROBBINS

TENOR SOLOIST

IN A CONCERT OF SACRED MUSIC

Sun., Nov. 18, 7:30 P.M.

Mr. Robbins is soloist for Revival Time, the international weekly broadcast service of the Assemblies of God.

EVERYONE WELCOME

REV. PAUL EVANS, Pastor

Announcing

THE MOST TREASURED NAME IN PERFUME

CHANEL

A COMPLETE LINE

Perfume, Cologne, Powder, Soap, Toilet Water, Talc and Bath Oil

Brach's reg. 59c Choc. Covered CHERRIES 49c

REESE DRUG STORES

Walgreen Agency Drug Store

GRANITE CITY TR. 6-2727 | MADISON TR. 7-0828 | BELLEMORE GL. 1-7560

IT'S UP TO YOU

℞

When your doctor prescribes a new drug or medicine for you, you can have his prescription filled from a number of sources. ■ But if you don't want to gamble on unknown names or brands, we suggest you come to our Prescription department — the most important part of our business. ■ We carry all the quality products of the best known drug manufacturers — supplied to you at uniformly fair prices always.

your best health value is today's prescription drug

— REESE DRUG STORES —
PRESCRIPTION SPECIALISTS

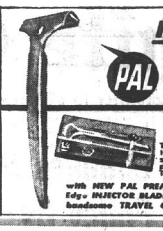

NEW! WORLD'S FIRST PAL STAINLESS STEEL ADJUSTABLE INJECTOR RAZOR

UNCONDITIONALLY GUARANTEED FOR LIFE

The New Pal Stainless Steel Adjustable Injector Razor so precisely crafted — so structurally sound — so completely foolproof, it is unconditionally guaranteed by The American Safety Razor Company.

with NEW PAL PREMIUM Edge INJECTOR BLADES in handsome TRAVEL CASE. ALL FOR ONLY $1.95

Thanksgiving Candy Treats!

Mrs. Pangburns Preference

The personal selection of Mrs. Fannie Mae Pangburn, czarist of "Western Style" Chocolates — recognized as America's finest packaged candy. This assortment is composed of selected pieces of 'Ruff-Dip' and Smooth Milk Chocolates from the entire line of Pangburn's confections.

Whitman's CHOCOLATES

$2.00 a lb.

Whitman's Sampler

So Fine
So Famous
So Sure To Please

★ New Packages!
★ New Assortments!

GIFT WRAP 6-Roll Pack

Thrift Pack. 6 beautiful designs! Our Low Price $1.29

Timex Watches

A beautiful variety for men, women. 6.95 To 19.95

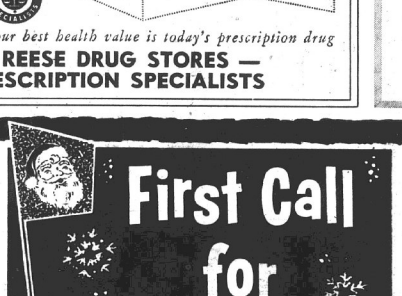

First Call for Christmas

STRING OF 15 Outdoor LIGHTS

RITZ LITES. Lamps Burn Independently $3.29

All Stores OPEN 8 am-10 pm Daily Bellemore 10:30

REESE PLEDGE

★ Accuracy
★ Courtesy
★ Dependability
★ Economy

Reg. $12.00 Big Plastic Santa Door Decoration $5.98

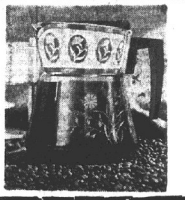

"Party Perk"

8 Cup Percolator and Serving Carafe

$2.99

FLINCH®

A completely new edition of a well known favorite. A pack of 150 cards - $1.99

99c

TRY OUR FOUNTAIN PLATE LUNCH DAILY

Wonderful Buys to LAY-AWAY for Christmas!

IT'S EASY . . CONVENIENT—A SMALL DEPOSIT WILL HOLD YOUR PURCHASE.

FIDO'S Dog House

Musical Jack In The Box

$2.99

HELPS BRING 100% SAFE SLEEP...

SOMINEX

Non-narcotic or non-habit forming aid... Bottle of 18 tablets. 1.23

CREOMULSION COUGH MEDICINE 79c

AUTOMATIC HANKSCRAFT VAPORIZER

For Fast Relief Of Cold Congestion

Our Low Price $6.95

At Reese's

HEAVY, FINEST QUALITY

SQUIBB MINERAL OIL

Not absorbed and non-fattening . . . PINT size bottle. 79c

Vicks Vapo-Rub SOOTHING RELIEF 49c

VICKS Formula 44 Cough Mixture New discovery. 3½-oz. 98c

RELIEVE SORE THROAT PAIN FAST WITH ISODINE® GARGLE

The complete medication for minor sore throat

- Laboratory tests prove Isodine Gargle kills every type of germ on contact
- Coats sensitive nerve endings in your throat with pain-relieving, protective film
- Releases antiseptic vapors that kill germs in nearby nasal passages. This can help prevent throat reinfection
- Relieves sore throat pain fast, whenever it occurs.

When you can't gargle, try ISODETTES® ANTIBIOTIC LOZENGES

AVAILABLE IN 3 STRENGTHS
- Regular strength formula.
- Super strength formula. Twice the amount of pain-killer.
- Junior strength formula. Children's dosage.

ISODETTES Companion to Isodine Gargle

© 1962 ISODINE PHARMACAL CORP., DOVER, DELAWARE

Medicated Aerosol First Aid

for cuts, scrapes, sunburn & more!

BACTINE

NO STING, NO STAIN antiseptic-germicide. 4½-ounce spray tin. 1.23

FRIDAY FOUNTAIN SPECIAL

GRANITE CITY Jack Salmon

BELLEMORE 2 Vegetables, Bread and Butter, Coffee 79c

Speed Recovery with Hi-Potency GERITOL

Vitamin and iron tonic. 12-OZ. SIZE.... 2.98

SHOP and SAVE—REESE DRUG STORES

Name 5 To School Cafeteria Staff; Omit Trainers

Employment of five cafeteria workers for the lunch program at Granite City high school was approved Tuesday night by the school board. Two other cafeteria positions are to be filled at a later meeting.

Those hired were Mrs. Clara Oster, 5033 Lewis avenue; Mrs. Edith Shisko, 2653 East 27th street; Mrs. Frances Painter, 2445 Hodges avenue; Mrs. Nadine Schade, 2138 Johnson road; and Mrs. Loretta Ray, 3205 Kirkpatrick Homes.

The board granted a leave of absence for the remainder of the school year to Mrs. William (Jo Ann) Burcky, third grade teacher at Marshall school.

M. A. Wittevrongel, administrative assistant in charge of vocational and adult education, was authorized to attend the American Vocational Convention Dec. 3 to Dec. 7 in Milwaukee.

GCHS Secretary Post

It was decided to create a new secretarial position at GCHS, due to enrollment gains there which have necessitated overtime work for the office staff. Supt. Harold M. Kaiser said there also is a vacancy in the secretarial staff of the school district administrative office.

Permission was granted for tape-recording of nine GCHS basketball games for later radio use, subject to school district approval of the broadcast sponsors.

Board President Robert Spengler presented to the board a silver bowl awarded the school district for its cooperation in making school facilities available to the Granite City park district. The annual park appreciation award trophy had been accepted by Spengler on behalf of the board at a park athletic banquet.

Employee Suggestions

Several improvements in operation of the schools have been suggested by custodians and have been put into use, Dr. Kaiser said in reporting on the school district's new suggestion program. They relate to use of safety shoes on ladders and regulation of window shades and outdoor night lights.

In addition to verbal recognition, it was decided to place written recognition in the records of each custodian submitting a suggestion which is utilized.

The board decided to contact city traffic authorities to determine the status of plans to eliminate portable traffic lights and reversible stop signs which have been outlawed by the state and federal governments. Spengler cited potential school liability during the period in which temporary school crossing controls are in use.

Trainer Discussion

The board agreed to proceed experimentally without an athletic trainer for the 1962-63 basketball and wrestling teams, at the request of the athletic director and head basketball and wrestling coaches. The plan will be evaluated at the close of the seasons.

Elimination of the football trainer this fall was reviewed, and several board members said they would like to see the post filled next fall.

Theory behind previous establishment of the job was that a coach could devote full thought to completion of a game in the knowledge that a trainer was available to care for an injured player. Dr. Kaiser said there is some value in a boy being trained by the coaching staff and aided directly by the staff when injured.

Relating that he had heard comments from the public that the board should permit the athletics department to make more of its decisions, Spengler said he felt elimination of trainers should be tried this winter but then studied next spring. Board Member Monroe Worthen noted that the board has overall responsibility for supervision and safety of students.

36 Players Treated

A report by Athletics Director Richard Yates related that coaches have exerted every effort to prevent injuries.

Football players authorized to obtain treatment by physicians this year totaled 25 out of 104 at GCHS, four out of 98 at Coolidge junior high and seven out of 52 at Prather junior high.

Albert Lewis, GCHS football coach, held the position of trainer until this year. Previously, the post was held by Glen Rice. Spengler said there had been a trend elsewhere toward creating, rather than eliminating, trainer jobs.

— TRY A CLASSIFIED AD —

GO TO

SMILIN' JOE'S DRIVE-IN Liquor Stores

For Savings on All Your Liquor Needs

1904 STATE STREET AND 3102 NAMEOKI RD.

MORE ABOUT

Changes In Policy

(Continued from Page 1.)

chasing committee so a check can be made with the police committee as to the specifications, to assure that any vehicles offered are suitable for such special equipment as radar.

The bids, which include tradeins are as follows: Farrington Motors, 1963 Dodge, $2329; Mathews Chevrolet Co., 1963 Chevrolet, $2912; B. F. Hohlt Inc., 1963 Ford, $2886; and Elledge Motors Co., 1963 Plymouth, $1994.

On the recommendation of Police Chief Barney Fraundorf, Donald Broyles, 2030 McCasland avenue, was appointed a special watchman without pay.

A request for motor fuel tax funds was adopted for two projects—$4629 for traffic signals at Madison avenue and Sixth street and $997 for repairs to West Madison street which will take place in the spring.

Oppose Fuel Tax Diversion

The council passed a resolution going on record that it opposes any diversion of motor fuel tax funds by the state to supplement public aid. The state is considering diversion of $34,000,000 to meet the public aid deficit. The Illinois Municipal League opposes use of fuel tax money for such purposes.

A letter from City Engineer Edward Juneau regarding correction of house numbering errors on the north side of Elizabeth street between Greenwood and McCambridge was referred to the legal department for recommendations.

A letter from Harry A. Briggs, supervisor of Nameoki township, expressed the thanks of township residents to the city for putting up street lights near Madison high school.

A letter from Federal Oil Corp. was read and referred to the purchasing committee for consideration. The letter noted that the company has done no business with the city in eight years, and requested a portion of future city business.

Honor Election Winners

The mayor announced that a resolution will be prepared for the next meeting, congratulating Sheriff-elect Fraundorf and Probate Judge-elect Austin Lewis. Fraundorf heads the police department and Lewis is city corporation counsel.

"It is nice to have men with whom we have been associated for 20 years or more elected to high county offices," Maeras said. "Our loss will be the county's gain."

Lewis, who was present, was given a standing ovation by the council.

Bridge Land Option

Tentative approval of a land option was given, subject to approval of the city legal department. The Fruin-Colnon Contracting Co., low bidder on the substructure of a new federal bridge to be constructed north of the city-owned Chain of Rocks Bridge, requested a 60-day option on any or all of a parcel of land on Chouteau Island.

The construction firm offered $100 for the option and offered to pay up to $1500 an acre for the land.

The mayor said the city owns 142 acres of land there and that the firm is interested in 63 acres.

American Steel To Work 5 Days This Week; 3 Next

American Steel Foundries local plant received notice yesterday to step up production to five days this week instead of four. A four-day week had been set last Thursday.

Next week, the 600-man production staff will work three days, Monday through Wednesday, due to the Thanksgiving holiday on Thursday, and production is scheduled then to be resumed on Nov. 26. The number of days to work that week has not yet been received from the main office at Chicago.

Roustio Rites Held; Local Man's Brother

Funeral services were conducted Tuesday in East St. Louis for Norman Roustio, 38, of French Village, with interment in Lakeview Memorial Gardens near Belleville. He was the brother of Louis "Scottie" Roustio of Granite City.

A typographical error in Monday's issue mistakenly left the impression it was Louis Roustio who died. The Press-Record regrets the error.

ALUMINUM AWNINGS — GRANITE CITY GLASS — TR. 7-5400

Granite City Press-Record
TR. 6-2000 TR. 6-2001
Published Twice-a-Week, Monday and Thursday by
QUAD-CITY PUBLISHING CO.
Entered as second class mail matter, October 26, 1909 at the Post-office of Granite City, Illinois. Under act of March 3, 1879.
Second class postage paid at Granite City, Ill.
Seven cents per copy. By mail to Granite City Rural Routes, $5.50 per year; first and second zones, $7.50 per year; third and fourth zones, $8.00 per year, fifth, sixth and seventh zones, $8.50 per year. Six months subscription one-half annual rate.
Servicemen — $3.60 per year, $1.80 for 6 Months—Anywhere in the world

MRS. JOSEPHINE LACHNER

Mrs. Josephine Lachner Dies; 55-Year Resident

Mrs. Josephine Lachner, 71, of 2319 Grand avenue, died at 12:45 a.m. Tuesday at Lutheran Hospital, St. Louis, where she had been a patient eight days. She had been ill for a year.

Born in Croatia, Yugoslavia, Mrs. Lachner had been a resident of this community for 55 years. She was formerly a licensed midwife in Madison for 25 years.

Mrs. Lachner was a member of St. Joseph's Catholic Church. She also belonged to Lodge Rajski Glas 250, Slovene National Benefit Union; Velebit No. 22, Croation Fraternal Union; and the Greater Beneficial Union.

Survivors include her husband, Peter; three sons, Charles and Joseph Pogorelc of San Diego and Leo Jercinovic of Albuquerque, N. M.; a daughter, Mrs. John (Anna) Spiller, St. Louis; three stepsons, Louis Lachner of Granite City, George of Houston and Harry of Ottawa, Ill.; a stepdaughter, Mrs. Otis (Adella) Williams, Granite City; eight grandchildren and five great-grandchildren.

Two brothers preceded her in death.

Funeral arrangements appear in the obituary column.

Chamber Forum Series Producing Results

The current series of Tri-Cities Chamber of Commerce forum meetings will be concluded tomorrow. The meetings have been held all this week at the Chamber conference room, 1930 Edison avenue.

E. A. Karandjeff, chairman of the Forum committee is the discussion leader. He reported excellent attendance at the sessions.

The meetings are attracting an average of 15 persons each session, as was planned. The series of 10 meetings, held two a day at 10:30 a.m. and 3 p.m., will result in participation of over 150 persons, it is expected.

From the informal coffee sessions of about 45 minutes each, will come ideas to be incorporated into the Chamber's program for the coming year.

Ideas will be forwarded to the Program committee and those adopted will be sent on to the board of directors to be acted upon.

The ideas are motivated by such questions as "What should the Chamber be doing that will be most beneficial to you, your business and your community?"

So far, the suggestions are in four general categories — publicity, economic understanding, community development and government affairs. Other ideas are in the areas of city beautification, cultural projects, education, industrial development and traffic and parking.

Chamber President Chester L. Baker greets all participants. He said of the session, "They are being very enthusiastically received. The forum meetings unleash the creative talents of our members. We will know exactly what our members think and will do our best to devise a practical program."

Ambassadors' Name New Team Members

The Tri-Cities Chamber of Commerce "Ambassadors" have been reorganized for the coming year, chairman Gordon J. Hoener announced today.

Hoehner was reappointed chairman of the Ambassadors last week. The group consists of 21 members. There also are four five-man teams. Each team consists of a captain and four workers.

It is their job to make good will calls on Chamber members. The Ambassadors meet at 3:30 p.m. the third Thursday of each month. They report on their calls and receive new assignments for the coming month. Each member makes two good will calls in a month. Thus, members who are unable to participate actively in Chamber affairs do not lose contact of interest with their organization.

The four teams consist of the following Chamber members:

Floyd T. Mitchell, captain; Edward Applegate; Jack Dempsey; Herman L. Meulder; and Charles Meyer. Charles L. Gavin, captain; B. C. "Tip" O'Neill; Eugene L. Frey; Walter Rozycki; and Everett Steele. Arthur R. Koerper, captain; Arthur F. Buente; William Lierman; James R. Kenney; and Oliver B. Jacobsmeyer. George Mauze, captain; William H. Thoelke; Donald B. Hayes; Albert Stevens jr. and Morris Hefman.

MORE ABOUT

Graham To Lead

(Continued from Page 1.)

merchandise. A bulb will be turned on for each $25 collected.

As well as cash, all donations of canned goods, toys or clothing will be welcomed, Capt. Walker said.

Accepting Basket Applications

Applications will be accepted from needy persons beginning Wednesday. The deadline is Dec. 10. The Salvation Army asks applicants to appear in person at the office at Nineteenth street and Grand avenue. Only exceptional cases will be accepted by referral. Baskets will be distributed from 1824 State street on Dec. 22. Toys will be distributed from the toy shop in the Salvation Army building.

Baskets will be packed, as in the past, by the Eagles Auxiliary and other volunteers. Purchases will be made locally.

The Salvation Army again will serve as a clearing office. Persons or organizations wishing to donate baskets are asked to inform the Salvation Army so duplications may be avoided.

The Tree of Lights is only one phase of the Salvation Army Christmas program. Kettles will be placed near the Woolworth store and at the Bellemore shopping center Dec. 1.

Several organizations already have been scheduled to man the kettles as bell ringers. The Moose Lodge is scheduled for Dec. 8, the Business & Professional Women's club Dec. 14, the Utility Workers' Union Local 405 Dec. 15, the Granite City Rotary Club Dec. 21, and the Salvation Army Girl Guards Dec. 22.

Any other organizations wishing to take part may do so. They may be scheduled through the Salvation Army office. An engraved bell is presented to the group raising the most money.

Vandals Damage Property Of Three GC Residents

Vandals committed destructive acts at three Granite City homes Tuesday night, according to police.

Two large vases in the backyard of Mrs. Marilyn Ward, 2200 Woodlawn avenue, were smashed; six small trees were uprooted at the home of Richard Hagan, 2013 Manley avenue, and lumber from his garage was scattered about. The aerial and both wipers were broken on the auto of Frances Lisac, 2248 Woodlawn avenue, as it was parked in front of the home.

Granted Divorce Here

A final decree is still pending in a divorce granted to Carrie Waggoner from Bryan Waggoner jr. on Nov. 10 in city court here. The plaintiff charged cruelty and was granted the custody of four minor children. The couple was married on May 12, 1945, and separated last Aug. 23.

Auto Damages Sign

Forced over by a northbound pickup truck which made a left turn from South Fourth street onto Kerr street, Venice, at 1:35 p.m. Tuesday, the southbound auto of Anderson Bolden, East St. Louis, jumped a curb and struck a speed limit sign. The sign and the right rear of the auto were damaged.

International Brotherhood of Electrical Workers, Local Union 4. Member Tri-City Trades and Labor Council
STILL ON STRIKE AT RADIO STATION WGNU
Granite City

Victor Ramsey, Local Plasterer, Dies At 58

Victor Ramsey, 58, who operated the Ramsey Plastering Service from his home at 2426 Logan street, died at 9:50 p.m. Tuesday at St. Elizabeth Hospital.

Mr. Ramsey had been at the hospital since about 1:30 p.m. the same day, when he was suddenly stricken while at work. Death was attributed to a cerebral hemorrhage.

Born at Iberia, Mo., Mr. Ramsey had been a resident of Granite City since 1919. He had operated his own business for the past seven years.

He attended the Second Baptist Church, and belonged to Local 397 of the International Hod Carriers and Building Laborers Union.

Survivors include his wife, Elizabeth; three sons, Victor jr., George W. and Richard Lee Ramsey, all of Granite City; two brothers, Walter of Eldon, Mo., and Perry of Granite City; and five sisters, Mrs. Jennie Bond and Mrs. Bertha Nixdorff of Iberia, Mrs. Stella Wickham of Granite City, Mrs. Woxie Lee of Tulsa and Mrs. Aultry Brumley of Eldon, Mo.

Funeral arrangements appear in the obituary column.

IVC Office To Be Closed Tomorrow

The Illinois Veterans' Commission office in Granite City will be closed tomorrow. Secretary Joseph D. Wetton will be attending an IVC school in Mount Vernon that day.

The office will resume regular weekday hours of 8:30 a.m. to noon and 1 to 5 p.m. Monday.

County Board Committee Meeting On New Budget

The county board of supervisors finance committee met Tuesday at Edwardsville to set dates for discussion of the county's budget for 1963. The committee hopes to present a tentative budget to the board at the December meeting.

Other committee meetings are set for today, tomorrow, next Monday and Tuesday, Nov. 26 and 27 and Dec. 3 through 7 and Dec. 10 through 12.

— TRY A CLASSIFIED AD —

Driver Charged

Edmund P. Hamilton, 19, of 1929 Sixth street, was charged with failing to yield right-of-way after he was involved in an accident at the intersection of Grand avenue and 18th street about 4:40 p.m. Tuesday. Police said Hamilton was driving east on Grand avenue and his auto collided with the auto of Wesley F. Oakley, 47, of Ellsmore, Mo., who was driving west on 18th street.

SAVE AT Carp's
a bagful of GIFT IDEAS
FIRST QUALITY GIFTS AT LOW, LOW PRICES!

MEN'S LAMINATED NYLON JERSEY JACKETS 12.99
Made from laminated 100% brushed nylon jersey with fancy cotton lining. Knit insert collar, shirred elastic sides, button cuff. Completely washable. Sizes 36 to 46.

MEN'S DRESS SLACKS 5.99
Choose from single pleat, ivy or continental styles. Flannels and iridescent gabardines . . . wash 'n wear. Handsome solid colors.

BOYS' VINYL Jackets 5.99 VALUE $5
Long wearing, leather-like vinyl provides all weather comfort. Wash es easily; just sponge off. Warmly quilt lined. Black, olive or blue. Sizes 4 to 12.

BOYS' ORLON Sweaters
SIZES 12 to 18 3.99
JR. BOYS' 4 TO 6X 2.99
DuPont 100% Orlon acrylic fiber. Bulky cable stitching. Smart solid colors with dark stripe on V-neck wrist and bottom.

GLAMOROUS DRESS FASHIONS FOR THE HOLIDAYS 8.99
Others at 6.99
Designed to make you look loveliest for the holiday season. Beautiful new styles in a variety of lovely fabrics and colors. Complete size range; 5 to 15, 10 to 20, 14½ to 24½.

SMART NEW HANDBAGS 1.99 and 2.99
A marvelous selection of stunning new styles . . . from small pouches to large, room bags. Smart new colors, too!

WOMEN'S WARM Flannelette GOWNS 2.99
Soft, 100% cotton flannelette, completely washable. Long styles with embroidered and lace trimming. Beautiful print patterns. Regular and extra sizes.

NYLONIZED ACETATE TRICOT PAJAMAS 2.99
Fine quality nylonized acetate tricot . . . quilted and lace trimmed front. Beautiful shades of turquoise or rose. Sizes 32 to 40.

ROCK-BOTTOM PRICES ON TOP QUALITY SHOES
SHOES FOR THE ENTIRE FAMILY
Car Coat Shoes
Tremendous selection of Men's, Women's and Children's Budget priced Dress, Sport and Casual Wear.
Men's Flamengo TWIST SHOE ALL-LEATHER — 8.99
Women's Leather Boots 4.99
Children's Shoes 2.99 & 3.99
Side Lace Twist Shoe for Boys & Men
New Styles—At All Times
WOMEN'S FLATS $2.99 to $4.99
AT LOW BUDGET PRICES WOMEN'S DRESS 4.99 to 7.99
Guaranteed Satisfaction
Life-Time Heels
Sizes: 4 to 10
AAA to C
300 Pairs House Shoes
Just Unpacked
Genuine Shearling Scuffs 2.99 & 3.99
6 colors.

AT THE **LEADER**
—————OF THE TRI-CITIES

DOLLAR DAYS

4 GREAT DAYS
- FRIDAY
- SATURDAY
- MONDAY
- TUESDAY

YOUR DOLLAR GOES FURTHER HERE!

YOU CAN'T BEAT OUR PRICES
And You Can't Beat the Savings We Offer You! Extra Savings Through EAGLE STAMPS

BUY NOW! PAY LATER!
OPEN A PRE-XMAS "EARLY BIRD" CHARGE ACCT.
This special charge account is for early shoppers only; it may be used any time during NOVEMBER ONLY! Expires December 1st.

Open a charge account today

★ NO SERVICE CHARGES IF PAID ACCORDING TO TERMS
★ NO PAYMENTS UNTIL AFTER CHRISTMAS
You pay your Christmas Charge Acct.
1/3 JANUARY
1/3 FEBRUARY
1/3 MARCH
NO EXTRA COST
BE AN EARLY BIRD — APPLY NOW AT OUR SECOND FLOOR CREDIT DEPT.

DOWNSTAIRS STORE

REGULAR $2.99-$3.99
CURTAINS TIERS CAFES
ALL WITH MATCHING VALANCE
- BROADCLOTHS
- DACRONS
- SOLIDS -- PRINTS
- SAILCLOTHS
- CUPIONIS
- NINONS

MANY STYLES MANY PATTERNS 2 PAIR FOR $3.00

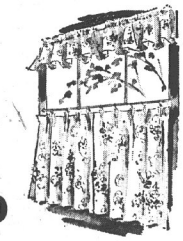

4 DAYS ONLY!
$1.00 OFF THE REGULAR PRICE
LOG CABIN RUGS
★ 100% RAYON VISCOSE
★ HI-LOW SCULPTURED DESIGNS
★ ALL NEW COLORS
★ NON-SKID BACKS
★ THICK LUXURIOUS
★ ALL SIZES

REG. $35.00 FIELDCREST AMERICAN HERITAGE
BED SPREADS
(THE 1776)
A gracious bedspread. Fieldcrest has painstakingly recreated the rare beauty of these historic double-woven counter panes with their unique sculptured patterns, capturing all the splendor and charm of the originals. Since time and meticulous care are required in the weaving process, the number of "1776" beadspreads is necessarily limited.
$25.00

REGULAR $2.99 GIFT BOXED
TOWEL SETS $2
★ Luxurious Thick, Thirtsy Towels
★ 2 Bath Towels
★ 2 Coordinated Wash Cloths
★ Gift Boxed _____ SET

Reg. $1.59 Type 128 42-Inch Tubing STAMPED
Pillow Cases $1
Smooth, even textured, seamless pillow tubing, type 128. Choice of all new and different patterns. _____ PR.
WE RESERVE THE RIGHT TO LIMIT QUANTITIES

Compare At $4.98 — HOODED
SNO-SUITS $3
★ ONE PIECE ZIPPER FRONT
★ 100% NYLON SHELL
★ RAYON QUILTED LINING
★ KNIT CUFFS
★ SIZES 2 TO 4

Nationally Advertised E-W First Choice UNBLEACHED
MUSLIN $1
The famed First Choice by "E-W", an extra fine unbleached muslin. The cloth of a thousand uses. First quality from full bolts, no short lengths.
5 YARDS FOR . . . . . .

REG. $4.59 72"x90"
BLANKETS $7
Luxurious soft high nap. Rayon, orlon, cotton blend. Deep satin bound, jacquard plaids.
2 FOR . . . . . .

REG. $1.19 FITTED
CRIB SHEETS $2
★ PASTEL COLORS
★ SANFORIZED, COLOR-FAST
★ BABY CAN'T PULL IT OFF
★ FITS ALL STANDARD CRIBS
3 FOR . . .

BOYS'
BOONDOCKERS
Sizes Small 7 to Big 3 . . .
$3.00

Sizes 3½ to 6 $4.00

REG. 49c "SPRINGTIME"
- SOLID COLOR Broadcloth
- Novelty Prints

$1
An exciting collection, all new full patterns, cut from full bolts, not short lengths. BUY NOW, SAVE! . . .
3 YARDS . .

Reg. $1.99 Boys' Washable Flannel
SLACKS $1
- Zipper Fly
- Well Tailored
- 2 Pockets
- Belt at Waist
- Choice of Colors

Sizes 3 to 8 - - - - - -

★ LADIES' READY-TO-WEAR ★

Orig. Values To $9.98 LADIES'
SLIM JIMS $5
Many from famed makers. Finest woven fabrics . . . . plaids, checks, corduroys. -

Orig. $9.98 to $12.98 Val. FALL AND WINTER
DRESSES $8
One and 2 piece styles in assorted fabrics and colors. WHILE THEY LAST! _____

Rain or Shine Ladies' ALL-WEATHER
COATS $9
Compare At $12.99
Solid color poplin reverses to rayon acetate. Print colors. Natural, Green, Black _____

SALE! Ladies' Simulated Leather
Coats $18
Orig. $19.98 to $22.98
Fine vinyl plastic. . . White, Beige. Easily cleans with damp cloth.

One Group Ladies'
SWEATERS $5
Orig. Selling to $9.98
Bon-Lons, fur blends, Orlons. Cardigans, Slipover. All new colors. _____

Compare At $19.98 LADIES'
CAR COATS $14
- Fine Wool Fabrics
- Many Pile Lined
- Some Fur Trims
- Sizes 10 to 18

ORIG. VALS. TO $39.98
Ladies' Winter **COATS** $28
A wonderful collection of fine woolens and other fabrics. Solids, plaids; many fur trimmed.

Orig. Values To $4.99 LADIES'
DUSTERS $3
★ Many Exquisite Styles
★ Fine Cotton Fabrics
★ Easy Care, Wash Fast
Hurry, They Won't Last! - -

ONE LARGE GROUP LADIES'
DRESSES $5
Original $5.98-$6.98 Val.
- FINE QUALITY COTTONS
- MANY STYLES TO CHOOSE FROM
- ASSORTED PLAIDS, STRIPES AND PRINTS

2 For $9.00

★ MEN'S and BOYS' DEPT. ★

Compare at $1.59—Men's "E-W" INSULATED
THERMAL UNDERWEAR $1
- Keeps Heat in *Keeps Cold Out. For Sportsmen, Steelworkers or Construction Men

Shirts or Drawers -- EA.

MEN'S $5.49
CORDUROY WORK PANTS $5
★ Fine Pinwale corduroy
★ Top Tailoring
★ Navy, Brown, Charcoal
Sizes to 42 - - - -

Compare At $1.98 Men's Crew Neck
SWEAT SHIRTS $3
V-insert in neck, heavy fleece lined, ribbed wristlets and waist. Colors: White, Grey, Navy. S-M-L-XL.
2 FOR . . .

ONE GROUP MEN'S $7.99-$9.98
PULLOVER SWEATERS $5
By "Campus"
Odds and ends, one and two of a kind. Terrific Values All - - -

MEN'S -- YOUNG MEN'S POLISHED COTTON
IVY SLACKS $7
★ Slightly Tapered Legs
★ Choice of 3 Colors
★ Sizes 29 to 42. Ready cuffed.
2 PAIR FOR . . . . . .

COMPARE AT $10.99 INFANTS' CRIB
MATTRESS $9
- Coil Innerspring Unit
- Wet Proof Cover
- Acid Resistant
- 4 Fresh Air Vents

TEX-KNIT "Alumicote" IRONING BOARD
COVERS $1
- Fits all standard 54" boards
- Wipes Clean with Damp Cloth
- Aluminized for Easier Ironing

2 FOR . . .

16"x56" Full Length Reg. $5.47
MIRRORS $4
You've seen this kind of mirror at much higher prices. Now you can have the same beauty and elegance in this big 16"x56" mirror with wood frame in white or natural; lightweight, easy to mount. _____

3 GREAT FLOORS FOR YOUR SHOPPING CONVENIENCE

USE YOUR CHARGE ACCOUNT, OR BUY ON OUR EASY BUDGET TERMS!

★ MEN'S and BOYS' DEPT. ★

Irregs. Of $4.98 Men's
MOLESKIN WORK PANTS $7
- Genuine Windbreaker Cloth
- Top Tailoring; Drill Pockets
- Sanforized
- Ready Cuffed. Sizes to 42.

2 PAIR FOR . . . . . .

Men's $2.49-$2.99
SPORT SHIRTS $2
By "E-W"
Compare at $2.98
- SOLID COLOR RAYONS
- PRINTED COTTONS
- ALL FIRST QUALITY

Compare At 79c MEN'S THERMAL
INSULATED WORK SOCKS $1
For construction men, steel workers, sportsmen. Off white. Sizes 10½ to 3.
2 PAIR FOR . . . . . .

Boys' Reg. $1.69 HEAVYWEIGHT
JEANS $3
★Sanforized, Bar Tacked
★Swing Pockets. Single or Double Knee. Sizes 6 to 12.
2 PAIR . . .

BOYS' $8.98 HOODED
PARKAS $7
★ Zip-Off Hood
★ Fine Face Twills
★ Quilted Lined
★ Washable
★ Concealed Wristlets
★ Blue, Green, Charcoal
★ Sizes 6 to 12

COMPARE AT 79c
NUT CRACKER AND PICK SETS $1
- 7 Picks, 1 Cracker
- Chrome Plated
- Gift Boxed

2 FOR . . .

"KWALI-KRAFT"
WINDOW SHADES $1
*Complete with Roller
*Colors: Green, White Eggshell
*Cut to Your Measure 48" x 6' _____ $1.00
2 PAIR FOR . . . . . .

59c Value 24-Inch
HARDWOOD RUG BORDER $1
Resembles polished wood floors at a fraction of the cost. Turn scarred floors into floors of beauty.
3 YARDS . .

The LEADER DEPARTMENT STORE
GRANITE CITY, ILLINOIS

MORE ABOUT

12 GC Students Among Hurt

(Continued from Page 1.)

accident with a truck at the same place.

Police said the truck, driven by William Dilworth, 50, of St. Louis, stopped at the accident scene and was struck in the rear by the bus which carried 35 students bound for Prather junior high school.

The road was obscured by the fog, according to police.

Five of the students on the bus sustained minor injuries.

Merle Nipper, 13, Ronald White, 15, his brother, Robert White, 13, and Norman Farris, 14, reported to school after being treated at the hospital. The fifth student, Sandra Woodson, 13, suffered a mild arm injury. All live on Rural Route One.

The bus driver, Ervin Segar, 54, of Edwardsville, was not injured. The truck and bus were traveling east when the collision occurred.

3 Hurt, One Critically

Fog also was blamed for a one-auto crash near Mitchell about 11:45 p.m. Monday in which three Granite City young persons were hurt. In critical condition at St. Elizabeth Hospital is 13-year-old Jeanette Mehelic, of 1223 Twenty-Second street, an eighth grader at Central junior high school.

Also injured were Charles Ray, 17, of 2504 Denver street, a junior at Granite City high school and son of Mr. and Mrs. Fred Ray; and the driver of the auto, William McGee jr., 18, whose parents live at 4940 Lakeview drive.

The girl, daughter of Mrs. Margaret Mehelic of the 22nd street address and John Mehelic of Madison, underwent emergency surgery and is reported to be improving. She suffered severe cuts to her head and an injury to her left leg.

McGee, a maintenance worker at radio station Kxen near Mitchell, told the Press-Record he was driving north on Route 3 when the car left the pavement on a curve about three miles north of Mitchell and rolled over on its top. He said the fog was dense.

McGee stayed with the injured girl, while Ray went to a nearby farm house to notify police and summon assistance. All three were hospitalized.

Ray suffered an injury to his right elbow and severe shock; while McGee is being treated for a deep cut to his forehead.

Bicyclist Hurt

Robert Coleman, 13, of 2812 Pershing blvd., sustained an injury to his left leg about 3:35 p.m. Wednesday when he was knocked from his bicycle in an accident at Monroe and East 23rd street. He is the son of Mr. and Mrs. Robert H. Coleman. The boy was x-rayed at St. Elizabeth Hospital and released.

According to police, he stated something blew in his eye as he was riding north on Monroe, causing him to swerve into the path of a southbound auto driven by Joe J. Wella jr. of Edwardsville.

Hurt In Bridge Mishap

George W. Holford, 39, Cahokia, suffered face, chest and right arm injuries at 2:10 a.m. Tuesday when his eastbound auto collided with a railing and a blinking light atop the eastern approach of the McKinley Bridge.

The car was towed to a garage and Holford was booked for careless driving and destruction of property, being freed on his driver's license to report for a hearing Saturday. He said another car forced him to the right as he was preparing to descend the Venice approach.

MORE ABOUT

Elements Of Uncertainty

(Continued from Page 1.)

saying that the sweeping powers vested in an incorporated municipality would not be fully utilized.

Would Not Seek Maximum

Services and restrictions would be fewer than the law provides, and spending would be held to only a fraction of the legal level, they assure Pontoon Beach families.

Sincere though these beliefs may be it is a fact that the scope of village operations would be up to the officials once they are elected. And the officials might or might not be the same people as those who conceived the idea of creating the village.

Hicks is confident that not only would the elected officials be willing to serve without salary or for $1 a year, but also all or most of the appointed village employees.

No Pay For Police

"Several have indicated they would be willing to serve without pay as law enforcement officers," Hicks reports.

"They are people with a law enforcement background; one of the fellows has been to an FBI school. They would be willing to be on call, and also would be available for patrol purposes if necessary."

In addition to the economies resulting from elimination of many of the traditional salaries, Hicks says the annual village budget could be held to a low figure by the force of public opinion.

The president and trustees would serve staggered four-year terms, giving Pontoon Beach residents a voice in village decisions through an election every two years.

Spending Up To People

He concedes that village spending eventually might begin to rise, but emphasizes that this would be with the knowledge and approval of the residents. They would be willing to pay for the services they desire; other services could be omitted, he says.

As to the extensive regulatory and licensing powers of a village, here again the people could express their wishes through their ballots and directly to the officials between elections, he notes.

Principal concern with the level of spending if a village is created results from the lack of much commercial or industrial property within the half-square-mile area where incorporation is proposed.

With assessed valuation totaling only about $500,000, each penny of tax rate produces only $50 with which to operate the village. A $1 village rate, which would be added to the present $3.573 rate, would bring in only $5000 a year in property tax revenue.

There is a prospect of future assessment growth within the designated area, and the possibility of expanding the village boundaries. But these points also must be considered as uncertainties at the present time.

Partisan Crowd Attends Final Zoning Hearing

A highly partisian crowd of about 100 attended the last of the county zoning hearings Tuesday afternoon at South Roxana, where area farmers claimed the proposed zoning would be an infringement on their freedom.

Charles Lucas, himself a farmer, suggested that the entire section on agriculture should be deleted from the proposed zoning ordinance. He said the section would limit the freedom of the individual farmer and hamper the development of agriculture.

Other farmers present expressed a fear that once such an ordinance is passed they will no longer have a right to develop their own property the way they wish.

A woman who said her husband farms 300 acres near Collinsville asked whether he would be permitted to build a new barn without a permit if a section of the farm should be zoned residential.

Land Use Considered

Tom Butler, zoning commission chairman, said actual zoning would depend to a great extent on the present use of the land. Land now used for agriculture would be zoned that way, he said.

Members of the audience cheered Chouteau township supervisor Joseph Troeckler when he expressed his opposition to the zoning proposal. "It would take away our individual rights," Troeckler said.

When asked how a specific section of Chouteau township would be zoned, Troeckler said he could not answer the question. "This is what I have been asking these other gentlemen," he said, "and they can't tell me."

Favors Ordinance

William Thoelke, owner of the Chain-of-Rocks Motel on By-Pass 66-40 west of Mitchell, said he believes the zoning is needed to protect property values. He said he felt changes are needed in the proposed clause pertaining to motels, however.

Also speaking in favor of the zoning regulation was David John, local realtor, who said he plans to build 20 to 30 new homes in the $25,000 class along U. S. Bypass 66-40. John said he would not go ahead with his plans until the zoning measure is acted upon.

Final Hearing

Butler said many valuable suggestions have come from the hearings, which were held in all parts of the county. Tuesday's was the last of 24 such hearings. The zoning commission now has the responsibility to draw up a final zoning ordinance and present it to the county board of supervisors for action.

The zoning ordinance would provide for five major classifications of land use in the unincorporated areas of Madison county: floodways, agriculture, residential, business or commercial and manufacturing. The manufacturing classification would provide specifically for light, medium or heavy industry.

Butler said a great deal of work remains before a final zoning proposal is prepared, and the board of supervisors likely will not receive the ordinance for action until "after the first of the year."

MEN'S HANDICAP "A" LG. BOWLAND, WEDNESDAY

The Den 3, Moran's Tavern 0; Stag Beer 2, Schlitz Beer 1; Bob's Standard Service 2, Tigers 1; Fahnster's Tire & Service 2, Black Label Beer 1; Al's Radio & TV 2, Seagram's VO 1.

Blatz Label Beer 1096, 3058. Joel Tester 604, 229.

Lynn Allen 208, Herman Greve 225, Clarence Missey 224, John Ireland 238, Darell Pirtle 205, Frank Orris 203, Bud Fehrman 205, Reese Spence 216, 210, Bud Cable 211, Harry Noud 228, Pete Pucker 225, 202.

☆SOCIETY☆

Homemakers Unit Displays Items

The Madison County Homemakers Extension Association members were participants Wednesday in a "Yuletide Spectacular" at the Clayton, Mo., Community Center.

Mrs. Jeannette Elliott, the "Mad Hatter" was hostess at the affair and five counties from Missouri and seven from Illinois were represented.

On display by the Madison county units were articles made by Extension members from a lesson "Christmas By the Yard." The display received honorable mention and was awarded a yellow ribbon and Council members who assisted with the exhibit were presented with gift baskets by Mrs. Elliott.

The Council members attending were Mrs. M. J. Hill, special activities director and chairman of the exhibit; Mrs. Jeanette Kriege, of Edwardsville, immediate past president; Mrs. E. L. Mense, East Alton, second vice-president; Mrs. Don Harris, Bethalto, and Mrs. R. Thomas Culp, Alton, recreation and family life.

VFW Auxiliary Group Plans Party

The Past Presidents Club of the VFW Auxiliary met Tuesday at the Lewis and Clark Restaurant with Mrs. Helen Wardlow and Mrs. Cleo Schnefki hostesses at the luncheon.

Plans for a pre-holiday party Dec. 9 at the VFW home were made and there were games with prizes for the winners.

Present were Mesdames Shirley Stanfill, Vera Schillinger, Clara Elliott, Myrtle Anderson, Jett Able, Clara Redmond, Ann Kunnemann, Irene Hendricks, Clara Conaway, Ida Cox, Mary Breidenbach, Gertrude Boyle, Christine Ahlers, Glenda Charbonnier, Jo Thomas and Shirley Yates.

Christmas Party Plans Are Made

The home of Mrs. Ruth O'dell 2529 Adams street, was the place of meeting last night for Theta Theta Chapter of Beta Sigma Phi sorority.

Miss Annabell Zang received the ritual of jewels and plans were made for the annual Christmas party. The prize for the evening was awarded to Mrs. Alice Saucier. Others attending were Miss Dorothy Cox, Mrs. Virginia Johnson, Miss Sadie Hagopian, Mrs. Queenie Elieff and Miss Martha Dixon.

The next meeting will be held in the home of Miss Zang 2712, Sunset drive.

Mrs. Kadanec Is Hostess For Club

The Handicraft Club met last night with Mrs. Margaret Kadanec for a birthday party honoring Mrs. Mary Bridick and Mrs. Irene Kadanec.

Dinner was served and both honor guests received gifts from the club. Others present were Mesdames Ann Meza, Ann Margulen, Alex Severine, Gladys Skubish, Vivienne Danco, Frances Vivod, Katie Fedora and Sue Verdicaris.

Plans were made for a Christmas party next month, and prizes were won by Mrs. Bridick and Mrs. Vivod.

RETURN FROM SOUTH

Mr. and Mrs. T. W. Kelso, 2519 Cleveland blvd., have returned after spending the past five weeks in the South, the greater part of the time with a nephew and niece, Mr. and Mrs. Earl Embry, in Fort Lauderdale, Fla. Enroute they visited friends in Buffalo Valley, Tenn., and were guests of Mr. and Mrs. H. F. Dugger, former Granite Cityans now residing in Asheville, N. C.

ARRIVING FOR VISIT

Mrs. Marie Hamilton of Long Beach, Calif., will arrive in the City Sunday for a visit with her sisters and brothers at 2508 Cleveland blvd. and other relatives here.

Work Begins On Alton's $1,016,400 Sewage Plant

Construction of a $1,016,400 sewage treatment plant for the city of Alton is scheduled to begin this week. The plant was designed by the firm of Sheppard, Morgan & Schwaab, which has offices here and in Alton.

The three-phase project is to include pumping stations, a force main and effluent outlet sewer.

It was announced this week at Chicago that federal grants totaling $452,931 had been made to 13 cities in the state for sewage treatment construction facilities. The grants were made by the U. S. Public Health Service.

Included was $40,500 for Glen Carbon, where a treatment plant costing $385,000 is to be erected.

District NFO Plans Dance; To Elect Delegates

The Madison county unit of the National Farmers Organization is planning a dance for the 24th District NFO to be held Nov. 30 at the Collinsville Park ballroom, starting at 8:30 p.m.

The members plan to meet next Monday at St. Boniface school hall in Edwardsville to elect delegates for the national convention to be held in Des Moines, Ia., Dec. 5-6.

OBITUARIES

The Blossom Shoppe
ROY A. BRAMMELL
Flowers of Distinction
20th and De'mar
Granite City, Illinois
Phone TR. 7-1630
Funeral Flower Specialists

BAUTSCH, FRANK CHARLES, 2435 E. 25th street. Entered into rest 5:45 a.m. Wednesday, Nov. 14, 1962, at home.

Beloved husband of Mrs. Pauline Frazura Bautsch; dear father of Frank jr., Samuel, Judith and Donna Bautsch; dear son of Mr. and Mrs. Samuel Debner; dear brother-in-law, uncle and nephew.

Services 8:30 a.m. Saturday, Nov. 17, from the SEDLACK FUNERAL HOME, 2801 Madison avenue, to Sacred Heart Catholic Church, 26th street and Washington avenue. Interment Calvary Cemetery. Rosary 7:30 p.m. Friday at Sedlack's.

CHARBONNIER, GEORGE A, 2544 Edwards street. Entered into rest at 11:30 p.m. Tuesday, Nov. 13, 1962, at home.

Beloved husband of Mrs. Louise Charbonnier; dear father of Allen Charbonnier; dear grandfather, uncle and cousin.

Services 10 a.m. Saturday, Nov. 17, at the MERCER FUNERAL HOME Chapel, 1416 Niedringhaus avenue. Interment Sunset Hill Cemetery. Masonic service 8 p.m. Friday at Mercer's.

FOLKS, FLORENCE E., 2222 Edna street, Granite City. Entered into rest Tuesday, Nov. 13, 1962.

Beloved wife of the late Chester Folks; dear mother of Harvey Folks and Mrs. Gladys Owsley; dear sister of Mrs. Zona McLinn.

Services 1 p.m. Thursday, Nov. 15, at the LAHEY FUNERAL HOME Chapel, 501 Madison avenue, Madison. Interment Sunset Hill Cemetery.

HALL, MRS. MAMIE K., 2831 Edwards street. Entered into rest 8:15 a.m. Thursday, Nov. 15, 1962, at St. Elizabeth Hospital.

Beloved wife of the late John Hall; dear mother of Adolph Hall; dear sister of Harry Bergmann, Mrs. Carrie Miller, Mrs. Lydia Buserkrus, Mrs. Clara Palmer and Miss Lottie Bergmann.

Services 1:30 p.m. Saturday, Nov. 17, at the MERCER FUNERAL HOME Chapel, 1416 Niedringhaus avenue. Interment Green Mount Cemetery, Belleville.

JUDA, PAUL O., 2140 Lynch avenue. Entered into rest about 4:30 p.m. Wednesday, Nov. 14, 1962.

Beloved husband of the late Cora Schuler Juda; dear father of Jerome J. Juda and Mrs. Eleanor Roark; dear brother of Joseph S., Benjamin H. and William A. Juda, Mrs. Julia McCormick, Mrs. Estelle Merriman and Mrs. Linda Hubbell; dear grandfather, great-grandfather.

Services from the HERBERT A. KASSLY FUNERAL HOME, 515 Vandalia road, Collinsville, to Ss. Peter and Paul Catholic Church, Collinsville, for 11:30 a.m. Mass Saturday, Nov. 17. Interment Catholic Cemetery, Collinsville. Rosary 8 p.m. Friday at Kassly's.

LACHNER, MRS. JOSEPHINE, 2319 Grand avenue. Entered into rest at 12:45 a.m. Tuesday, Nov. 13, 1962 at Lutheran Hospital, St. Louis.

Beloved wife of Peter Lachner; dear mother of Charles and Joseph Pogorelc, Leo Jerenovic and Mrs. Ann Spiller; dear stepmother of Louis, George and Harry Lachner and Mrs. Adella Williams; dear sister of the late Joseph and Ignatz Sprajcar; dear grandmother, great-grandmother, mother-in-law, sister-in-law and aunt.

Services 8:30 a.m. Friday, Nov. 16, from the SEDLACK FUNERAL HOME, 615 Madison avenue, Madison, to St. Joseph's Catholic Church, 2101 State street. Interment Calvary Cemetery. Rosary 8 p.m. Thursday at Sedlack's.

LOMAX, CARL M., Rural Route Four, Edwardsville. Entered into rest about 2 p.m. Wednesday, Nov. 14, 1962.

Beloved husband of Mrs. Florence Lomax; dear father of Wesley J. Lomax and Mrs. Jeanne Pershall; dear brother of Harold Henemeyer; dear grandfather.

Remains will lie in state after noon Friday, at the DAVIS FUNERAL HOME, 21st street and Cleveland blvd., where private funeral services will be conducted at 1 p.m. Saturday. Interment Sunset Hill Cemetery.

MOORE, WALTER G., 2702 Cayuga street. Entered into rest 1 a.m. Tuesday, Nov. 13, 1962, at St. Elizabeth Hospital.

Beloved husband of Ruth Moore; dear father of Leslie G. Moore, Petty Officer Clarence O. Moore and S/Sgt. John G. Andrews; dear brother of Homer, Ira, William and Donald Lee Moore, Mrs. Roslee Wingerter, Miss Myrtle Moore, Mrs. Pauline Zini and Mrs. Mary Alice Porter; dear son of Mrs. Grace Moore; dear grandfather.

Services 10 a.m. Thursday, Nov. 15, at the MERCER FUNERAL HOME Chapel, 1416 Niedringhaus avenue. Interment Lakeview Memorial Gardens, Belleville. Masonic service was held at 8 p.m. Wednesday at Mercer's.

RAMSEY, VICTOR, 2426 Logan street. Entered into rest at 9:50 p.m. Tuesday, Nov. 13, 1962, at St. Elizabeth Hospital.

Beloved husband of Mrs. Elizabeth Ramsey; dear father of Victor jr., George W. and Richard Lee Ramsey; dear brother of Walter and Perry Ramsey, Mrs. Jennie Bond, Mrs. Stella Wickham, Mrs. Bertha Nixdorff, Mrs. Woxie Lee and Mrs. Aultry Brumley.

Services 1 p.m. Friday, Nov. 16, from MERCER FUNERAL HOME, 1416 Niedringhaus avenue to the Second Baptist Church, 2100 Illinois avenue. Interment Sunset Hill Cemetery.

SCHNABEL, SISTER BEATRICE, 8351 Florissant road, Normandy, Mo. Entered into rest at noon Tuesday, Nov. 13, 1962, at St. Elizabeth Hospital.

Dear sister of Matthew Schnabel.

Her remains were taken Wednesday from the LAHEY FUNERAL HOME, 501 Madison avenue, Madison, to the Order of Divine Providence Mother House, 8351 Florissant road, Normandy, Mo., for services 9 a.m. Friday, Nov. 16. Interment Mt. Providence Cemetery, Normandy.

SIEVEKING, ERNST, 2452 State street. Entered into rest 12:30 a.m. Wednesday, Nov. 14, 1962, at the Lutheran Convalescent Home, St. Louis.

Beloved husband of the late Lydia Sieveking; dear father of Paul and Arthur Sieveking, Mrs. Lane Aufderheide, Mrs. Ann Meier and Mrs. Dorothy Wilson; dear grandfather, great-grandfather and great-great-grandfather.

Remains will be taken at noon Friday, Nov. 16, from the DAVIS FUNERAL HOME, 21st street and Cleveland blvd., to the Concordia Lutheran Church, 23rd street and Grand avenue, for services at 2 p.m. Interment Sunset Hill Cemetery.

Monuments and Markers
NEW GLEAMING STOCK WORK ARRIVING CONSTANTLY
OPEN SUNDAY
COCAGNE MONUMENT WORKS
1711 State St. TR. 6-0426

Monuments
... whose eternal beauty is backed by the strongest guarantee in the monumental industry. Monuments
BARRE GUILD
SAMPSON MONUMENT SALES
R. R. 4, EDWARDSVILLE, ILL.
Opposite Sunset Hills Cemetery
Harry Sampson, Owner 656-1640

ROCK of AGES
Monuments & Markers
LA FRANK
Monument Co.
Vandalia & Spring Streets
Collinsville, Ill., Ph. 344-1400
After 5 P.M. Call
344-4143 Pete LaFrank
344-8531 Zoe Vandaveer
All Calls Toll Free

Arbitration Ruling On Tractor Rejected

Teamsters' Local 525 is being notified by letter that the Granite City school district will continue to recognize Building Employees' Local 98, AFL-CIO, for use of a tractor in operating moving equipment on the high school-Coolidge junior high school campus.

The notice follows a decision reached by the school board Tuesday night to reject an arbitration ruling and the arbitration procedures on the basis of the following section of the school-Teamsters contract signed last Feb. 26: "The arbitration board shall not have the power to add to, substract from, or modify any of the terms of this agreement, and a decision by the majority of the members of the arbitration board shall be final and binding on both parties."

The board took the position that a ruling by the single arbitrator, Dwayne Linton, Herrin, Ill., announced this fall, failed to permit additional briefs and went beyond the May 10, 1962, grievance on the tractor. The ruling defines school sites and awards not only the tractor operation but all motor-powered vehicles to Local 525, the discussion brought out. Local 98 advised the district this week that it claims all grass-cutting work.

The phrase in the agreement making arbitration binding is not legal and has been left in the Teamsters' agreement merely because it was in the original agreement years ago, it was noted. School Attorney Maurice Dailey urged that it be omitted from future agreements, saying it could creat a false impression among employee groups.

Supt. Harold M. Kaiser also is issuing instructions for custodians in Local 98 to proceed with use of a small mower used when debris, leaves and tree limbs are gathered. The vehicle has not been used in recent weeks.

Game Times Changed

Midget division games in the YMCA Soccer league have been rescheduled at an earlier hour Saturday, program cbordinator Ruben Mendoza said this morning. GBU Insurance will play the Twilight Optimists at 10 a.m., and Trust Bank will meet Lincoln Place at 11 a.m. The games were originally scheduled to be played Saturday afternoon.

Last Of Contracts For 2 Additions; $223,689 Total

Total cost of construction contracts for additions to the Mitchell and Nameoki grade school rose to $223,689 Tuesday night when the Granite City school board awarded a $36,385 contract to the E. J. Maag Co., East St. Louis, for Mitchell addition plumbing work, including installation of a mechanical sewage disposal plant.

The $36,385 bid included $35,901 for basic work and $484 for installation of a water cooler. Markuly Plumbing & Heating Co., Madison, submitted a $35,661 base bid with $872 for the cooler for a total of $36,533.

The vote favoring Maag was 6-1, with President Robert Spengler opposed.

Breakdowns provided for the board showed that the bids consisted of $28,672 (Maag) and $26,391 (Markuly) for the disposal plant and pump; $2648 (Maag) and $4850 (Markuly) for sewers and manholes; $4220 (Maag) and $4420 (Markuly) for inside plumbing; and $359 (Maag) for a bond, which was included by Markuly in its other three figures.

In submitting the breakdown, Markuly listed a $3187 deduction if a different disposal unit is substituted and another $4000 deduction if no water is encountered during the installation. In addition to the lateness of the two added proposals, board members ruled them out on the grounds that the Smith-Loveless treatment plant is the only type approved by the state, and that water is certain to be encountered.

Architects Henry Gabriel and Sylvester Dulgeroff and their mechanical engineer, Willard Given, reviewed the construction plans with the board. Signing of contracts with Maag and the successful bidders selected last week was authorized Tuesday night.

Mrs. Mamie K. Hall Succumbs At Age 81

Mrs. Mamie K. Hall, 81, of 2831 Edwards street, died at 8:15 a.m. today at St. Elizabeth Hospital. She had been hospitalized for three days.

Born at Veneda, Ill., Mrs. Hall had been a resident of Granite City for the past 40 years. She was the widow of the late John Hall, who preceded her in death in February 1954.

Survivors include a son, Adolph of Granite City; a brother, Harry Bergmann, Veneda; and four sisters, Mrs. Carrie Miller of Mascoutah, Mrs. Lydia Buserkrus of Belleville, Mrs. Clara Palmer of El Monte, Ill., and Miss Lottie Bergmann of Granite City.

Funeral arrangements are given in the obituary column.

George A. Charbonnier Succumbs At Age 73

George A. Charbonnier, 73, of 2544 Edwards street, died about 11:30 p.m. Tuesday after being stricken at his home. Granite City firemen were called to the scene with a resuscitator but were unable to revive him.

Mr. Charbonnier had been under medical care at home. He had been ill since suffering a stroke 10 years ago. He was a retired railroad switchman.

Born in St. Louis, Mr. Charbonnier had been a Granite City resident for 50 years. He attended the First Presbyterian Church, and belonged to the Masonic Lodge 877 and Post 1300 of the Veterans of Foreign Wars. He was a veteran of world war I.

Survivors include his wife, Louise; a son, Allen, of Granite City; and two grandchildren.

Funeral arangements are given in the obituary column.

ASF CREDIT UNION BOWLAND, WEDNESDAY

Open Hearth 3, Foundry 0; Pattern Shop 2, C&F #2 0; C&F #1 2, Core Room 1; R&M 2, Ind. Engr. 1.

Walter Orzel 210, Paul Rutledge 215, Charles Stimac 218, John Mezaros 204.

R&M 1052, 2935.

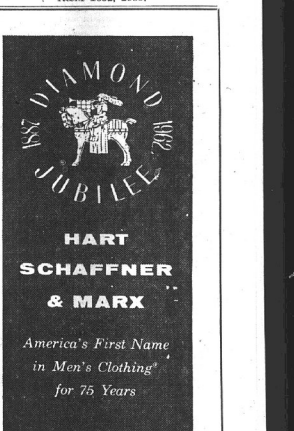

HART SCHAFFNER & MARX

America's First Name in Men's Clothing for 75 Years

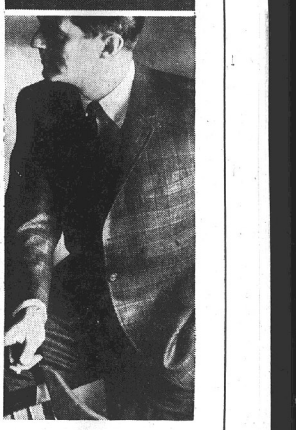

HS&M 75th Anniversary Collection of distinguished clothing for fall

You are cordially invited to see this just-arrived collection which represents three-quarters of a century's experience in tailoring suits, topcoats and sportswear that are among the finest in the world. Buying or browsing, we'll welcome the opportunity to show what's-new-for-Fall. May we suggest you stop in soon while our HS&M "Anniversary Collection" is at its most complete.

HS&M SUITS—Domestic and imported fabrics woven for HS&M From $79.50

HS&M SPORT COATS—Worsteds that emphasize the "Smooth Look". From $55

SINCE 1903

FLEISHMAN'S

The Corner — Nineteenth and Delmar Ave.

Park Free on Our Lot — 1826 Delmar Ave.

West Granite

MRS. GUSTA PENDLETON
2215a Illinois Avenue
TR. 6-5027

CRADLE SHOWER FOR MRS. BRIMM

Mrs. Esther Reutzel, 1617 Pontoon road, honored her niece, Mrs. Donna Brimm, with a cradle shower Monday evening at 2326 West 24th street. Mrs. Reutzel was assisted by Mrs. Mabel Brimm and Mrs. Ruby Harper.

Many gifts were presented to the honoree.

Games were enjoyed, and refreshments were served to Mesdames Maude Russell, Luvern Tinnell and daughter, Bonnie, Robbie Castile, Wanetta Mercer and daughter, Vicky, Minnie Cavins, Connie Walker, Lucille Duke, Mildred Garin, Dorothy Rogers, Florence Riggs, Thelma Rozell, Rose Champion, Eleanor Cook and Esther Million, Miss Irene Broadway, Jerry Brimm and Nancy Reutzel.

* * * *

PROGRESSIVE CLASS MEETS AT MERCER HOME

The Progressive class of Second Bauptist Church met Tuesday evening at the home of Mrs. Mabel Mercer, with Mrs. Mina Pitchford presiding. The group sang its theme song, and Mrs. Myrtle Burnett offered prayer.

Mrs. Winnie Tucker presented the devotion on "Love." It was decided to aid in preparation of Thanksgiving baskets and to send fruit to two shut-in members.

A Christmas party, gift exchange and quarterly birthday dinner will be held at the December meeting in the home of the teacher, Mrs. Naomi Rongey.

Refreshments were served to Mesdames Rongey, Crystal McMillan, Golda Smith, Bardney Hickey, Edith Wilson, Iva Biggs, Lena Garden, Rose Harvell, Minnie Bolin, Dena Watson, Othela Nabe, Dovie Chapman, Louise Daniels, Maude Beedle, Gusta Pendleton, Florence Paul and a guest, Mrs. Lucille Mercer.

Closing prayer was by the president, Mrs. Pitchford.

* * * *

MRS. COFFMAN SHOWER HONOREE

Mrs. Julia Coffman, 2806 Kirkpatrick Homes, was honoree at a cradle shower given Tuesday evening by her aunt, Mrs. Naomi Blackwell, at her home, 2126 Illinois avenue.

Mrs. Blackwell was assisted by Mrs. Mary Coffman, Mrs. Wanetta Mercer and Mrs. Minerva Coffman, with Mrs. Lucille Dake leading the games, at which prizes were awarded.

The guest of honor received an array of gifts. Refreshments were served to Mesdames French, Jo Ann Tupfer, Judith Boyer, Dolly Carter, Vernella French and daughter, Mary, Betty Hoots, Harriet Henderson, Helen Henderson, Laura Grindstaff, Gusta Pendleton, Arthur Barker and sons, Ann Miller, Daisy Wortham, Ella Lindner, Elaine Wortham and Gloria Blackwell, and Misses Edna Fricke, Susie Finn and Vicki Mercer.

* * * *

45TH ANNIVERSARY

Mr. and Mrs. Jesse Sparks were honored on their 45th wedding anniversary following services Sunday evening at the Dewey Avenue Methodist Church with a gathering arranged by Mrs. Edith Rhodes and Mrs. Edna DuFrain. The honorees were unable to be present.

Refreshments were served in the basement to about 55 persons. Gifts were presented for the Sparks, former local residents who now reside in Glen Carbon.

* * * *

THANKSGIVING CLASS PROJECT

The Homemakers class of Calvary Baptist Church met this week at the home of Mrs. Lois Bradford. Mrs. Lena Hurlbut gave the devotion, "Thanksgiving."

A business session followed, and the class decided to aid in a Thanksgiving basket project. Nine members and a guest attended.

* * * *

HOME FROM CALIFORNIA

Mrs. Mary Davis, 2117 Missouri avenue, and her daughter, Mrs. Loren Davis, returned Monday from Sacramento, Calif., where they visited Mrs. Loren Davis' mother-in-law, Mrs. Ernest Gaddi.

* * * *

NAOMI CIRCLE TO PREPARE BASKETS

The Naomi circle of Second Baptist Church met Tuesday evening at the home of Mrs. Carrie Lupardus, 2413 Rock road. Mrs. Betty Lewis opened the meeting with prayer and Mrs. Charlene Sanders presided and offered prayer.

Mrs. Marjorie Boger was in charge of the program, "World Awareness." Those taking part were Mesdames Sanders, Lewis, Beverly Crown, Lenore Welty, Shirley Mayberry and Nadine Frith.

The circle will aid in preparing Thanksgiving baskets for the needy. The next meeting will be a Christmas social at the home of Mrs. Thelma Thomason, Rural Route One, where a supper and gift exchange will be held.

Others present were the WMU president, Mrs. Elsie Sturdivant, Mrs. Jardena Miller, Mrs. Jackie Woods, Norman and Nancy Sanders and Tammie, Carla and Lana Lupardus. Refreshments were served.

* * * *

SUNBEAMS STUDY JAPAN

Peter Chen Primary Sunbeams of Second Baptist Church met Tuesday afternoon at the church to continue a study of Southern Baptist mission work in Japan. Songs, Bible verses, prayer, pictures, Japanese numerals and a new game were featured.

Mrs. Betty Lewis, teacher, served Christmas cookies and told the story of a Japanese girl. Booklets were completed and plans were made to hold a Japanese tea party Nov. 27. The group brought canned goods for Thanksgiving baskets which the church will distribute next week. Closing prayer was by Gary Lewis.

Others present were Glenda Wells, Julie and Denise Whitson, Bradley Fitzhugh, Johnny Snider, Gail Lewis, Beverly Bellman, Donna Epperson, Janet Allen, Gwen Olive, Allen Newberry, Patti and Donna Schroeder, Dennis Reynolds, Paula Tadlock, Brenda Holloway, Cathy Anderson, Theresa Gillham, Debbie Withers and a new member, Johnny Brooks, and visitors, Debbie Waggoner, Vonda Mays, Cathy Casey and Bob Lewis.

South Venice

MRS. DELORES BOSWORTH
902 Third Street
TR. 7-6488

HOMEMAKERS SELECT CHRISTMAS PROJECT

The Homemakers class of the First Baptist Church met Tuesday evening in the church basement. The meeting was opened with prayer by Mrs. Mary Anderson.

A business meeting was conducted by the president, Mrs. Bernice Vaughn, and the roll call was answered with Scripture verses. A report was given on the recent purchase of a refrigerator for the church by the class.

Plans were discussed for a Christmas party to be held at the next meeting, with Mrs. Anderson and Mrs. Virginia Deckard as co-chairmen. The class will also pack a Christmas box at the next meeting to be sent to the Baptist Children's Home in Carmi.

Group singing was enjoyed, followed by a social hour. A dessert course was served by the hostess, Mrs. Deckard, to the above and Mesdames Juanita Beyer, Delores Bosworth, Lilly Mae Brown, Hassie Hyden, Irene Todd and Mary Metzger and two guests, Miss Irene Loerch and Mrs. Bessie Sadler.

* * * *

NOVEMBER MEETING OF LEPINE CLUB

The November meeting of the Lepine club was held Monday evening at the home of Mrs. Naomi Boelling on Broadway. Hostess for the evening was Mrs. Lil Durer, with Mrs. Boelling as co-hostess.

Games were played and prizes were awarded to Mrs. Kathryn Fellers, Mrs. Audress Brown, Mrs. Ceil McGee, Mrs. Ora Anderson and Mrs. Boelling.

A luncheon was served to the prize winners and Mesdames Jessie Oehler, Mabel McGee, Hazel Painter and Lucy Williams. The next meeting will be the Christmas party at Mrs. Mabel McGee's home.

* * * *

Mrs. Julia Kackley of Third street and Mr. and Mrs. William Huston of Caseyville returned home Sunday evening from Missouri, where they visited Iron Mountain Lake and Festus.

* * * *

16TH BIRTHDAY OF MIKE EDWARDS

A family gathering was held Monday evening in the home of Mrs. Julia Kackley of Third street in observance of the sixteenth birthday of her grandson, Mike Edwards.

Dinner was served to Mrs. Ida Groves and Mr. and Mrs. William Gregory, all of Granite City, Mr. and Mrs. Wesley Edwards and Miss Judy Edwards.

* * *

VISIT IN TENNESSEE

John DuBoise and Cap Monroe of Granite City spent the weekend in Nashville, Tenn., visiting friends and relatives.

* * *

PLAN CAMPING TRIP

Intermediate Girl Scout Troop 826 met Monday afternoon in the student lounge of Venice high school with the leader, Mrs. Erma Blattner. The meeting was opened with a flag ceremony led by Brenda Woodard, Sue Sherfy and Sue Scherills.

Plans were discussed for an overnight trip to Camp Lakota on Dec. 1, and group singing was enjoyed. Barbara Blattner instructed the girls on how to make a bedroll.

Others present were Karen Devany, Brenda Long, Judy Johnson, Belinda Brown, Karen Hayden, Diana Lopez and Linda Presswood. The meeting was closed with "Taps."

* * * *

AIRMAN PROMOTED

Mr. and Mrs. Ralph L. Hackney, 622 Broadway, have received word of the promotion of their son, Ralph, stationed with the U. S. Air Force in Langekoff, near Frankfurt, Germany. He now holds the rank of airman second-class.

Dr. Hal Scharf
OPTOMETRIST
DAYTIME
1239 19TH ST. TR. 6-2553
EVENINGS
BELLEMORE SHOPPING CENTER
TR. 6-4220
GRANITE CITY, ILLINOIS

Rural Route

MRS. MABEL KENNERLY
3833 Lake Street
TR. 6-5040

THANKSGIVING TROOP PROJECT

Brownie Troop 221 met Tuesday evening with Mrs. Ethel Gettleman. The meeting was opened with a song, and the girls answered roll call with the names of different cities and states.

The girls worked on Thanksgiving handicraft, held a make-believe play and worked on their "festival of giving" box. Mrs. Gettleman asked the girls to bring canned goods for the festival, which will be held Dec. 2 at GCHS gymnasium.

Refreshments were served to Jean Funkhouser, Pamela Bringer, Sandy Deatherage, Elaine Roustio, Judith Baker, Darla Sneed, Sally Gettelman, Mimi Midyett and Kay Nenninger.

* * * *

BUSINESS SESSION FOR FELLOWSHIP

The Kum Join Us Fellowship of the Pontoon Beach Church of Christ met Monday night for a business meeting.

Those present were Mr. and Mrs. Cliff Richardson and children, Mr. and Mrs. Bill Van Scoyk and children, Danny, Eddie, Ricky and Kim, Mr. and Mrs. Frank Murphy and son, Frankie, Mr. and Mrs. Earl Lancaster and children, Lennie and Jeannie, Mr. and Mrs. Martin Hayes, Raymond Jones, Elroy Paschedag, Mr. and Mrs. Dick Bolton, Mrs. Irene Dawes and daughter, Brenda, and Mrs. Joyce Daniels and children, Richard, Gary, Ralph and Greta.

The evening was spent showing movies.

* * * *

THANKSGIVING THEME FOR CLUB MEETING

The Bunco club met Tuesday night at the home of Mrs. Jettie Lassen. The decorations were in keeping with a Thanksgiving theme.

Prizes were awarded to Miss Loma Lassen, Mrs. Lucille Sobczak, Mrs. Geneva Kopchak and Mrs. Shirley Kopchak. Also present was Mrs. Lois Harp.

Refreshments were served by the hostess. The club will meet in two weeks at the home of Miss Loma Lassen.

* * * *

SCOUTS PLAN HIKE

Boy Scout Troop 23 met Tuesday evening at the Long Lake fire hall with Bennie Picker, Herb Polley and Bob Anderson.

The boys played a game and planned a swim for Friday night at the YMCA and a hike for Saturday. They will leave the fire hall at 8:30 a.m. Saturday. Those present were Mike Abernathy, George Wilkerson, Charles Polley, Willard Hicks jr., Dale Werner, Glenn Ashoff, Mike Krause, Danny Krause, Eddie Glenn, Danny James, Jimmy Meador, Mel Wheeler and Mike Norton.

* * * *

GUESTS FROM MISSOURI

Mr. and Mrs. John Garrett of Elsinore, Mo., were dinner guests Monday night at the home of Mr. and Mrs. James Hodshire, 3829 B street.

* * * *

Debbie and Wayne Varady of Edwardsville spent the weekend with their grandparents, Mr. and Mrs. Joe Harp, 4241 Highway 162.

use the WANT ADS

LOANS TO WOMEN
$25 TO $800
REMEMBER LADIES!
If you are married or single you can borrow by yourself and we assure you it will be strictly confidential. No inquiries of friends or relatives.
MONEY SAME DAY
ABSOLUTELY NO MAIL WILL BE SENT
OUR MONTHLY PAYMENT PLAN
BORROW — REPAY 24 MONTHS
$100 — — — $ 5.90 MONTHLY
$200 — — — $11.69 MONTHLY
$300 — — — $17.13 MONTHLY
$500 — — — $27.22 MONTHLY
THE CHARGE FOR THE LOAN IS FIGURED MONTHLY FOR EXACT DAYS AT 3% PER MONTH ON ACCOUNTS TO $150 2% TO $300 AND 1% TO $800 ON UNPAID BALANCES.
OUR STAFF WILL GIVE YOU THE FAST SERVICE you are entitled to
Open Monday & Friday Evenings
Phone or Come in Today!
LOANS MADE TO MEN OR WOMEN
RELIABLE LOAN CORPORATION
1900 STATE ST. TR. 6-5050
Granite City
Across from Leader's

Legislature Expected To Set Aid Figure Today

Both houses in the state legislature refused yesterday to approve bills to transfer earmarked funds to the public aid program. In a message to the special session Monday, Gov. Otto Kerner appealed to the general assembly for additional appropriations of $131,000,000 to finance the program through June. Committees of the two houses expected to meet today to settle on a figure.

Three bills to transfer $15,000,000 from the motor fuel tax fund, $14,000,000 from the soldier bonus fund and $4,000,000 from the state escheat fund to general revenue for public aid were defeated 29-25 by the Senate. Thirty-nine votes or two-thirds majority was needed for passage. All no votes were Republican and all yes votes Democratic.

Voting In House

In the House, some Democrats joined the Republicans to defeat the bills. The motor fuel tax proposal was turned back 79-75 with 118 votes needed for passage. The soldier bonus fund measure failed 85-77 and the escheat fund measure 83-74.

Republicans in both houses pointed out that $21,000,000 already is available to the governor, enough to provide sufficient additional funds to finance the public aid program until March when the general assembly can re-evaluate the need.

Governor's Figure Slashed

On Tuesday the House and Senate slashed the governor's request for authority to spend $131,000,000 more on public aid through June. The Senate cut the figure back to $27,797,800 and the House cut it back to $50,000,000. Public assistance now costs $24,000,000 a month.

Wednesday, the House passed and sent to the Senate the bill for the $50,000,000 by a vote of 133 to 32. The Senate passed and sent to the House the bill carrying the lower figure by a 53-1 vote.

Members of the Senate will amend the house bill today to conform with the Senate bill and it will be called for passage tomorrow. Democrat leaders indicate they may seek to raise the Senate bill up to the House figure.

Roca Club Sponsors Car Wash Saturday

The Roca young men's club will hold a car wash Saturday at 2030 Lindell blvd., offering a 99 cents "prom special" for students. Regular price will be $1.50.

The club also has announced plans for a pre-Thanksgiving dance Wednesday night at the Big Top Bowl. Music will be provided by an orchestra.

Granite Cityan Called To Activated AF Wing

A Granite Cityan, S/Sgt. John M. Adams, 3241 Fehling road, was called for service with the Air Force Reserve 434th Troop Carrier Wing at Bakalar Air Force Base, Columbus, Ind.

The unit was activated on Oct. 28 and assigned to the Tactical Air Command. Col. John W. Hoff, commander, said the unit will remain at Bakalar AFB for the present. It will support Tactical Air Command operations.

Aboard Aircraft Carrier

James J. Wallace, seaman, USN, son of Mr. and Mrs. James L. Wallace of 2715 Iowa street, is serving aboard the attack aircraft carrier USS Franklin D. Roosevelt, currently deployed outside the United States. The ship is expected to visit several foreign ports during the deployment.

"FOR WE ARE LABOURERS TOGETHER WITH GOD: YE ARE GOD'S HUSBANDRY, YE ARE GOD'S BUILDING." —I Corith. 3:9
First Church of Christ, Scientist
2560 Delmar Avenue
Sunday Services . . . 10:45
Sunday School - — 10:45
Wednesday Testimony Meetings - - - - - 8:00 p.m.
Reading Room (Sales and Study) - - - 1336 19th St.
A Nursery including young children is available during all church services.

MAYTAG SALES & SERVICE
PARTS & SERVICE FOR OTHER MAKES (Conventional)
Welch Maytag, 1818 State

SURPLUS IS BACK AT SURPLUS STORE
You can talk about Discount Houses and Discount Prices all you wish BUT --- THE BEST BUY is still Government Surplus merchandise . . . where savings are as high as 75% off regular cost --- AND when you buy Government Surplus you get the finest quality ever made.

ATTENTION SPORTSMEN AND OUTDOOR WORKERS
ALL WOOL INSULATED OVERALLS!

• BRAND NEW U. S. ARMY OVERPANT
• FINEST QUALITY, WATER-REPELLENT ARMY TWILL WITH A FULL WOOL LINING
• REAL WARMTH AND COMFORT FOR HUNTERS, FISHERMEN, OUTDOOR WORKERS
• LIGHTWEIGHT — EASY TO MOVE AROUND IN
• SLIPS ON QUICKLY OVER OTHER CLOTHING
Completely Lined with Wool . . . full zipper front opening permits you to slip them on in 3 seconds.
WOULD SELL FOR OVER $20.00 IF MANUFACTURED FOR COMMERCIAL USE
Here's the pant all sportsmen and outdoor workers want . . . protects against bitter cold temperatures, yet is lightweight and comfortable. Genuine U. S. Army surplus in an extremely sturdy Army Twill material completely lined with All Wool to give superior warmth without bulk! BRAND NEW, full zipper front opening allows easy access, two zipper side openings, adjustable shoulder straps and snap-closing bottoms. Water, snow and wind repellent in sizes Small (32-34), Medium (36-38), Large (40-42) . . . Medium Tan Color.
Adjustable Snap-Closing Bottoms to give a snug ankle fit . . . keeps out bitter winter cold!
GENUINE GOVERNMENT ISSUE. SUPPLY LIMITED. GOVERNMENT COST OVER $20. NOW $5.97

ATTENTION OUTDOOR MEN!
HERE'S THE BIGGEST BUY OF THE SEASON IN A STURDY ECONOMICAL

Shoe Pac
KEEPS WARMTH IN! KEEPS WINTER OUT!
For the hunter, fisherman, farmer, construction worker, and all outdoor men. This shoe pac keeps feet warm and dry. It's a real investment in health insurance.
Featuring
• Sturdy leather top
• Rawhide Laces
• Rubber bottoms
• Complete with 2 pairs of insoles
Don't delay! Get yours today!
At this low price you can't afford to be without them.
$4.97
COST GOVERNMENT $14.90 PAIR
Another Spectacular Value from SURPLUS STORE

Deerskin Leather Palm Shooting Mittens
BRAND NEW GENUINE GOVERNMENT SKI MITTENS
With New Wool Liner
Govt. Cost $6.65
$1.97
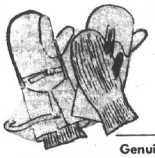
These Gov't ski mittens are made of mountain cloth with deer skin palm and thumb, and have a wool liner. Made for the mountain troops where gauntlet gloves are a "must" for snow and cold. MITTEN & WOOL LINER.

B-1A Brand New Sage Green
AIR CORPS FLIGHT PANTS

• Nylon Outer Shell and Inner Lining with Double Faced Pile Interlining
• Wool Knitted Cuffs
• Zipper Fly Front
• Full Length Heavy Zippers on Each Leg from Waist to Bottom of Leg
$7.97

Genuine Govt. Issue
Used PISTOL BELT CARTRIDGE BELTS

YOUR CHOICE 77c Each

Genuine American 30-06
Enfield Bayonets With Leather Sheath
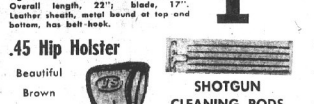
Used Excellent Condition
Here's a real find—and at a bargain price. Genuine U. S. Bayonets (that's right, American bayonets — NOT foreign!) made for the 30-06 Enfield rifle. Overall length, 22"; blade, 17". Leather sheath, metal bound at top and bottom, has belt-hook.
$1.77

GOOD USED FOOT LOCKERS
Plywood Construction

Army surplus foot lockers in used excellent condition. BOUGHT RIGHT to sell at fraction of their worth. Ideal for boy scouts, camps, lodges, hospitals, garages, linen storage, tool chests, toy chests. 32" long, 16" wide, 13" deep..
$2.97

.45 Hip Holster
Beautiful Brown Leather

$1.97

SHOTGUN CLEANING RODS
G. I. Surplus. Comes in 5 sections.
67c

Army Surplus
EE8 Field Telephone
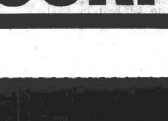
Complete with carrying case. Operates on flashlight battries.
$19.97 PAIR

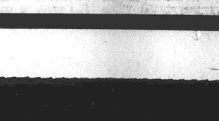
Brand New Navy Surplus
Telegraph Key . . . . ea. $1.47

POLAROID GOGGLES Pair 97c

SURPLUS DISCOUNT STORE
19th and Niedringhaus

☆SOCIETY☆

Sorority Meets At Judd Home

The November meeting of Epsilon Eta Chapter of Epsilon Sigma Alpha sorority took place last night in the home of Miss Virginia Judd, 1711 Garfield avenue.

The meeting was called to order by the president, Mrs. Janice Bilello, and the usual communications were read and reports were given. Plans were made for a toy repair party for the November social. The toys are to be sent later to the Catholic Charities and the Protestant Welfare Association for distribution at Christmas.

Mrs. Lucille Trittschuh reported on the recent state convention which she attended in Bloomington, and a resume of the board meeting last weekend in Springfield was given by Miss Janice Steinhauser and Miss Judd.

The educational program for the evening consisted of a talk by Oliver Jacobsmeyer, president, on the work of the Protestant Welfare. He was presented with a gift from the group and refreshments were served to eight.

ALUMINUM AWNINGS — GRANITE CITY GLASS — TR. 7-5400

Men's Council Of UPC Elects

The Men's Council of First United Presbyterian Church, 22nd street and Delmar avenue, held a dinner meeting in the dining room of the church last night.

The meal was served by Circle Five of the United Presbyterian Women's Association to 51 and the meeting following was in charge of Al Busch, acting president, who stated the objectives of the group for the coming year and asked for the report of the nominating committee. The following slate was elected by acclamation: Al Busch, president; Ben Livingston, vice-president; A. J. Mueller sr., secretary; and Harry Bretz, program chairman. Richard West served as chairman of the nominating committee.

The program for the evening consisted of a panel discussion presented by Harry Bretz with Rev. David B. Maxton serving as moderator. Those taking part and their topics, all pertaining to the Men's Council, included the Chicago meeting of Presbyterian Men by Al Busch; the Presbyterian Men's Council of this area of the Alton Presbytery by Richard West; and the church officers and their duties by A. J. Mueller sr.

After the program the meeting closed with prayer by Rev. Maxton.

Open House Held At Maryville Grade School

Maryville grade school held open house and a regular PTA meeting at the school Tuesday evening, with 650 persons attending.

Theme for the event was "Visit Projects K-6" relating to kindergarten through the sixth grade. A 45-minute visitation period was conducted.

Immediately following this was a PTA business meeting conducted by Richard Barnett, president. He opened the meeting with the pledge to the flag and the PTA prayer, given in unison by all the members. Reports were given by Ralph Peters and Glenn Lilly.

Mrs. Robert Stone reported on a fund-raising project, and a final decision on whether the PTA will participate is to be made at the next regular meeting.

Barnett asked that the PTA furnish funds so that Principal Owen Humphrey can be bonded as an official traffic officer, especially during bad weather. The action was approved by the members.

Announcement was made that Mrs. Florence Bennett, field supervisor of school lunches of the state office of public information, will be presena at the meeting on Feb. 19 to explain the school lunch program and to answer any questions from the parents.

Guest speaker for the meeting was Sam Lucido, who showed a film entitled "Bowling for Everyone." After the film, Lucido spoke on the bowling program the Big Top lanes have prepared for all ages.

Principal Humphrey asked all the members to view an educational display in the hall of the school, prepared by Mrs. Della Aulabaugh, a third grade teacher at the school. She had an arrangement of old books and documents dating back to 1831 on bookeeping, arithmetic, primer readers, grammar and other subjects.

A "fall festival" will be held at the school Saturday from 4:30 until 10 p.m. Food, games and white elephant items will be featured.

Fllowing the business meeting, the PTA members retired to the cafeteria for a social hour and refreshmen s.

MISS ADELINE CLARE LEONARD, a daughter of Mr. and Mrs. Harris Leonard of Thibodaux, La., whose engagement to Roger Summers, son of Mr. and Mrs. Joseph Summers, 2825 Dale avenue, is announced.

Summer-Leonard Engagement

Announcement is made by Mr. and Mrs. Harris Leonard of Thibodaux, La., of the engagement and forthcoming marriage of their daughter, Miss Adeline Clare Leonard, to Roger Summer, whose parents are Mr. and Mrs. Joseph Summers, 2825 Dale avenue.

The wedding of the couple will take place in Thibodaux on Dec. 27.

The prospective bridegroom attended the University of Missouri where he became a member of Kappa Sigma fraernity, and received his degree from Nicholls State College in Louisiana. He is employed by the Granite City school district.

Washington PTA Open House Is Attended By 400

Approximately 400 persons were in attendance at an open house and PTA meeting at Washington grade school Monday evening.

Boris Dineff, president of the PTA, opened the meeting with the pledge of allegiance. It was reported that white sweatshirts bearing the words "Washington School" can soon be ordered for children of the school.

Dr. Harold Kaiser, superintendent of schools, was guest speaker. Prizes were awarded.

When the meeting was adjourned, the parents visited the various rooms, talked with the teachers and viewed work the students have accomplished.

Each room was decorated with handicraft made by the children, and some had a Thanksgiving motif. Even the hallways were brightened with drawings placed on the walls.

Refreshments were served by the faculty in the cafeteria.

Parents Tour Coolidge, Tea Honors Teachers

An open house observance was held Tuesday evening at Coolidge junior high school, with 800 to 1000 persons attending.

Following a tour of the school by the parents, the PTA executive board held an appreciation tea for the teachers. Senior Girl Scouts from Troop 280, sponsored by Nameoki grade school, served at the tea.

Decorations for the main table were made and arranged by Mrs. Kathleen Tadlock, who used a white compote with an arrangement of pink roses and purple grapes as a centerpiece on a pale green tablecloth. Green ribbon streamers led from the centerpiece to tall pink candles on either end of the table, with small birds entwined in the streamers.

Religious Theme For Music Club

The Evening Etude Music Club met in the home of Miss Joyce West, 3400 Lydia lane, last night for a seasonal program devoted to the music of the Pilgrims.

Mrs. Jean Harsh and Mrs. Margaret Rehagen sang the third and fifth Psalms from the Ainsworth Psalter, and an historical verse of the Doxology popular in early New England. Miss West discussed the Bay Psalm Book, the first book printed in America, and all joined in the singing of Thanksgiving favorites, accompanied by Mrs. Mildred Hediger.

The hostess served refreshments to 11 members and one guest, Miss Joyce Gowin. The December meeting and Christmas party will be held in the home of the president, Mrs. Jule D. Bartelss, 2661 Delmar avenue.

B&PW Club Celebrates 41st Anniversary With Party

The 41st anniversary of the Quad-City Business and Professional Women's Club was observed at a birthday party last night at the YMCA.

The program centered around the development of the club since its organization in 1921 and participating were former presidents, Mrs. Dorothy Buenger, the first president, Mrs. Pearl Ryckman, Miss Morene Groshong and Mrs. Elvira Thurber.

All were presented with corsages from the club, as were other past presidents in attendance, Mrs. Irene Hilt, Mrs. Winfred Costello, Miss Irene Hickam, Mrs. Dolores Allen and Mrs. Verna Lengyel.

Mrs. Rebecca Slate and Miss Marilyn Wondra were new members enrolled, and there were three guests present, Miss Lois Koppleman, a newcomer to the city, Mrs. Helen McAnnally and Mrs. Lillian Hurwitz.

Mrs. Vernice Wortman presided and the program was presented under the direction of the personal development chairman, Mrs. Gay Rosch.

The dinner tables were appropriately appointed and there was a birthday gift exchange to take the place of the usual Christmas gift exchange.

The Dec. 5 meeting will be in charge of the membership committee, Mrs. Allen, chairman, and new members are to be honored at that time.

There are many ways of getting ahead, but in the long run push is more lasting than pull.

Thanksgiving Meeting of Madison Club

A monthly meeting of the Madison Junior Service club was held Tuesday evening at the Madison memorial recreation center, with a Thanksgiving theme prevailing.

Mrs. Julia Voloski, president, presided over the meeting, and charity purchases and cases were reported. Mrs. Bessie Bosworth read correspondence, with various letters discussed.

A letter was read from Mayor Stephen Maeras inviting the club members to hold their monthly meetings at the center, with the second Tuesday of each month being reserved for use of the club.

The club Christmas party is to be held at the Colonial Supper club on Dec. 11. Reservations are being made by members and their guests for that evening, at which time turkey, chicken and Swiss steak dinners will be served.

Announcement was made of the annual Federation dinner dance which is to be held Feb. 23.

A scholarship fund is being discussed, with a committee consisting of Mrs. Lillian Delps, Mrs. Janet Lentz and Mrs. Hilda Graville securing information and working toward this in the future.

The hostesses, Mrs. Marilyn Schaffner, Mrs. Lentz, Mrs. Julie Pearce, Mrs. Kathryn Jones, Mrs. Helen Franich, Mrs. DeLoyce Rhoads and Mrs. Lenna Williams, served refreshments to Mrs. Helen Daley, Mrs. Loretta Hylla, Mrs. Marcella Obranovich, Mrs. Graville, Mrs. Doris Paterson, Mrs. Delps, Mrs. Clenna Vaughn, Mrs. Eileen Huelskamp, Mrs. Ruth Fanning, Mrs. Adrian Warchol, Mrs. Maxine Skinner, Mrs. Evelyn Blattner, Mrs. Virginia Gadwell, Mrs. Voloski, Miss Marian Chizek and guests.

The tables were decorated in keeping with Thanksgiving, using a turkey cloth and napkins, and nut cups filled with candy corn and mints.

The head table was adorned with fall flowers, and pilgrims served as the centerpiece.

PARTY FOR GCB CLUB

Mrs. A. F. Buente sr. of Cleveland blvd. was hostess to the GCB club Wednesday at a party in her home.

After the noon luncheon there were games and prizes were awarded to Mrs. Dan Seymour, Mrs. May McCauley, Mrs. Lottie Scherrer and Mrs. Buente.

The next meeting will be held in the home of Mrs. Grover Dawson in two weeks.

SEWING CIRCLE MEETS

The Every Tuesday Sewing Circle met at the Mitchell Presbyterian Church for an entire day of sewing Tuesday, with a pot luck lunch, served at noon.

Those present were Mesdames Ora Phillips, Josephine Mitchell, Agnes Butler, Ethel Seymore, Emily Jones, Belle Dodson, Geraldine Howard, Bulah DiGiacomo, John DiGiamomo DiGacomo, John DiGiacomo and Bill Howard.

Sorority Holds Pledge Party

Eta Chapter of the Phi Tau Omega sorority held a pledge party and dinner at Andrew's Restaurant in East St. Louis last night.

Twenty-three were present, including the two pledges, Mrs. Catherine Powers and Mrs. Joyce Shone, and the hostess committee consisted of Mrs. Dolores Seibert, Mrs. Ethel Zimmer, Mrs. Frances Hartman, Mrs. Valeta Bauder, Mrs. Jimmy Hillmer and Miss Dolores Crane.

Prizes were awarded to Mrs. Georgina Waggoner, Mrs. Powers, Mrs. Shone, Miss Kathryn Weddell and Miss Dolores Sheridan. There also were gifts for the pledges.

The tables were decorated with chrysanthemums, pompons and pussy willows.

Legion Auxiliary Gives Donations

Contributions to the United Fund, the Chapel of the Four Chaplains, the Gifts For War Veterans and the Madison County Sanatorium were made at a meeting of the American Legion Auxiliary last night.

Mrs. Mildred Reese was in charge and after the business session there were games, the prizes going to Mesdames Cecelia Malottki, Doris Ross, Dollie Brewer, Lucille Cooper and Anna Beger. Mrs. Melba Wade received the special award.

Refreshments were served by the hostesses, Mrs. Rose Metro and Mrs. Ada Dishong.

Mrs. Arthur May Is Hostess

A group of women employed in downtown stores enjoyed a dinner at the Rose Bowl last night, followed by a party in the home of Mr. and Mrs. Arthur May, 2301 Cleveland blvd.

Participating were Marcella Roberts, Evelyn Blattner, Cora Mae Bent, Estelle Ogle, Joan Hensen, Eleanore Hackethal, Esther Williams, Anna Mae Sternberg, Theresa Sternberg, Virginia Conklin and the hostess.

Entertainment at the May home consisted of a program of organ music by Mr. May and colored slides.

MISS MUNDY ENTERTAINS SORORITY CHAPTER

A scheduled meeting of Phi Beta Tau Chapter of Beta Sigma Phi sorority was held last night at the home of Gloria Munday when plans were made for a Christmas party Dec. 26.

The program entitled "Whom God Hath Joined" was given by the hostess and refreshments were served to Mary Alice Christian, Janet Bogosian, Ruth Justice, Judy Rollins, Mary Ann Harris, Ellen Winters, Linda Todd, Diane Nemeth, Sue Cook, Mary Robinson, Marilyn Wondra, Nancy Rollins, Diane Sellers and Ann McMurray.

Mothers Club To Aid With Festival

The Sacred Heart Mothers Club met last night in the school basement with Mrs. Margaret Saltich, president, in charge.

The special prize went to Mrs. Bernice Sloss. Mrs. Marge Greenwald was appointed chairman of the "bakeless' bake sale to be held Nov. 26-Dec. 7, and plans were made to assist with the Fathers and Friends club festival at the church at 2 p.m. Sunday.

Ninety persons were present at last night's meeting.

Chapter Night For Women of Moose

A library chapter night was held by the Women of the Moose, Chapter 247, with Mrs. Doris Hogan in charge of the program.

Mrs. Jennie Mihu, senior regent, was the presiding officer and Mrs. Betty Jean Collins was a new member enrolled. Contributions were made to the Mooseheart and Granite City libraries and prizes were won by Mrs. Irma Arnold and Mrs. Doris Martin. Mrs. Bea Hayes received the "white elephant."

A past regents party will be held Nov. 28. Thirty-three members attended last nights' meeting.

Watch the fellow who writes things on his cuff — he usually has something up his sleeve.

Wear The Prettiest Things . . .

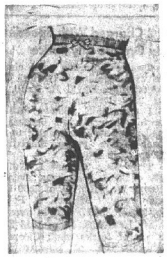

PRETTI-PANTS of Helenca

Stretch nylon and rubber. White printed all over with roses, blue or charcoal flowers, in one size for waists 24 to 30. Wear it with or without garters.

$3.95

5 DEPARTMENT STORES SERVING MADISON COUNTY — Glik's — GRANITE CITY • MADISON • ALTON • EAST ALTON • EDWARDSVILLE

Madison and Bellemore Both Stores Open Friday Night

FABULOUS!

Instant Shoe Coloring by Lady Esquire

Changes any shoe to any color — even from black to white — in just minutes!

- For all leather, straw, and fabric shoes, belts, bags!
- Won't chip, peel, crack, or rain away!
- As easy to apply as nail color!
- 18 Fashion Colors only $1 each
- Conditioner-cleaner only 75¢ each

5 DEPARTMENT STORES SERVING MADISON COUNTY — Glik's — GRANITE CITY • MADISON • ALTON • EAST ALTON • EDWARDSVILLE

Madison - Bellemore Shoe Depts.

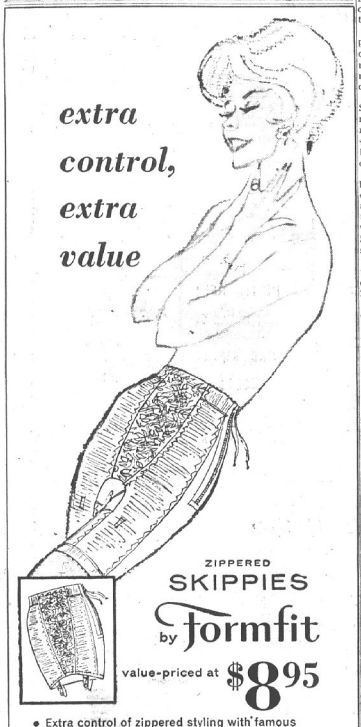

extra control, extra value

ZIPPERED SKIPPIES by Formfit

value-priced at **$8.95**

- Extra control of zippered styling with famous comfort and ease of all elastic Skippies.
- Flattening lace front panel.
- Controlling side and back panels.
- Waist-nipping band.
- Longleg Pantie 889 gives super-smooth thigh control; split-shield and all-elastic, stay-put leg are important, too.
- Matching girdle 989 also available—same slimming features. Both in White, S.M.L.XL.

FORMFIT FIBER FACTS: rigid material all nylon; elastic, acetate, nylon, rubber, cotton, Polyester.

5 DEPARTMENT STORES SERVING MADISON COUNTY — Glik's — GRANITE CITY • MADISON • ALTON • EAST ALTON • EDWARDSVILLE

Madison and Bellemore Village

Annual Sale of

MEN'S SUITS

44 All Wool Worsted Suits — Regularly $49.50 and $55

$29.99

Sizes	36	38	39	40	42	44	46
Regulars	3	5	3	7	6	1	1
Long		2	7	4	4		1

5 SUITS ONLY — $14.99 Regs. 2/36, 1/37 and Longs 2/39

FRIENDLIEST STORE IN TOWN — Glik's

Madison Store Only

FRIENDLIEST STORE IN TOWN — Glik's — Madison and Bellemore

Sale!

Fashion Fabrics At Terrific Savings!

Closing Out Fall Fabrics at Both Stores

Olympic Cottons 69c reg. **49c** — Wash and wear, 100% cotton, 39" wide. Assorted patterns.

Mercury Cloth $1.59 reg. **99c** — Wash and wear, crease resistant, 45" wide. Stain and water repellent. Checks, plaids and stripes.

Osnaburg Cloth 69c reg. **59c** — Drip dry, crease resistant, needs little or no ironing. 100% cotton, 44" wide.

Pampered Cottons 98c reg. to **69c** — Crease resistant, asst. of pattern, 38" wide

Cotton Satins $1.29 reg. to **88c** — 100% combed everglaze, wash & wear—floral & geometric patterns.

Stevens Fabrics 1.19-1.29 reg. to **88c** — 100% cotton, wash & wear, border prints.

Zephyr Sheer 98c reg. to **69c** — 100% cottons; 38" wide.

Hi-Light **Everglaze Cottons** 98c reg. to **69c** — 100% cotton, wash & wear, 38" wide, geometric patterns.

Stevens Highland Park **Fabrics** $1.79 reg. to **99c** — 65% Dacron, 35% combed cotton.

Royal "O" $1.98 reg. to **99c** — 50% Orlon, 50% Viscose. Machine washable, permanently pleatable, plaids and checks; 45" wide.

MORE ABOUT

$555-$866 Salaries

(Continued from Page 1.)

7:30 to 12:30, and the executive session from 10:25 to 12:25.

Board President Robert Spengler called the executive session and ruled that a Press-Record representative could not remain in the board room. He agreed to open the meeting again when the board was ready to consider other topics than the salary issue.

Three teachers and three other citizens were present when the public portion of the meeting was halted.

Dr. Kaiser said the $270,000 offer compares with a previous board offer estimated at $170,000 to $180,000.

State Aid Higher

The board described the last offer of the spring as representing virtually all of the available funds. Since then, a larger-than-expected enrollment increase has developed, boosting yearly state aid $66,000. In addition, several figures affecting school finances, which could only be estimates last spring, have become known in their exact amounts, the superintendent told the Press-Record.

The last board offer amounted to a monthly increase of $14 in the first year and an additional $11 in the second year. A still earlier offer totaled $125,000.

The teachers' federation initially sought contract changes which included monthly pay boosts of $88 throughout the six-bracket, 12-year pay schedule. This was later pared to $66.

The schedule provides for automatic increases after each of the first 11 years of experience, plus raises as teachers acquire additional university degrees and credits.

People know you as you are—not as you imagine you are.

Enjoy Crispy Pizza and Your Favorite Schlitz, Stag, Michelob Draught Beer at
JACOBSMEYER'S
2401 Edwards Street

MORE ABOUT

GC Soldier Shot

(Continued from Page 1.)

marital troubles. His commanding officer granted permmision.

His wife told authorities they continued to argue. She earlier had threatened to leave, and upon his return, he told her he was leaving with the baby.

"The rifle bullet had struck him in the heart, and he was dead when I arrived." the trooper told the Press-Record. Trooper Collins was the first on the scene.

Her Birthday Anniversary

Pvt. Hicks was graduated in June 1960 from Granite City high school and had worked at the Madison plant of Laclede Steel Co. before enlisting. His wife had attended Madison high school, it was learned. Her 22nd birthday is today.

In addition to his mother, Pvt. Hicks is survived by two brothers, Willard of Mitchell and Kenneth, a student at the University of Illinois. His grandparents, Mr. and Mrs. William Wiedower, live at St. Vincent, Ark.

The family is expecting a telegram today from his commanding officer at Fort Meade, and it was indicated that funeral services will be conducted here.

Dairy Drivers, Company Officials Meet Today

Company officials and representatives for driver-salesmen at Dressel-Young Dairy Co. will meet in the offices of company President Jon Dressel this afternoon to continue negotiations for a new contract.

About 30 drivers met Tuesday evening to consider a company offer made last week. The drivers are members of Teamsters Local 525.

Details of the company contract offer and the outcome of Tuesday's meeting of drivers were not revealed. Dressel said Arthur Crouch, assistant business agent for Local 525, requested today's meeting.

He added that the company and union hope to have a new contract ratified and signed by December. Negotiations have been underway since September.

Three Are Sentenced; Other Cases Continued

Three Quad-Cityans were sentenced to prison this week in Madison county circuit court.

Johnny Burt, 22, of Madison, was sentenced to two-to-four years Tuesday by Judge Harold R. Clark. He had pleaded guilty to armed robbery Sept. 17 and applied for probation which was denied. He robbed a Depot soldier of $80 on July 1 along Bend road.

In a criminal setting Tuesday, Judge James O. Monroe jr. sentenced Leslie Harold Holik, 21, of the 1600 block of Cleveland blvd. to a term of two-to-four years. Holik pleaded guilty to a charge of burglary and theft. Other charges of burglary, forgery and theft were dismissed.

Fred Meldrum, 31, formerly of the 2900 block of Willow avenue, drew two concurrent one-year terms at the State Penal Farm at Vandalia. He pleaded guilty to two charges of contributing to the sexual delinquency of a child. Another charge involved indecent liberties was withdrawn with leave to reinstate.

Wesley Ware, 18, and James Edmonds, 19, both of Venice, pleaded guilty to theft and applied for probation. Hearings were set for Nov. 1.

The case of Donald Keith Patterson, 22, of 2026 Fifth street, Madison, charged with the fatal shooting of Cleo Lemmons of Madison Oct. 13, was continued until next Wednesday.

Several other cases were continued to the January term. They were Ronald Allen Brown and Predester Aaron, both of Venice, armed robbery; Hyman N. Gray of Granite City, burglary; William Arthur Copeland, 21, of 1735 Delmar avenue, burglary; Eldon Eugene Keel, 27, of 1619 Delmar avenue, and Carl William Hoffman, 25, of 2111 Lincoln avenue, aggravated battery.

The case of Melvin Travis, 20, of 1734 Cleveland blvd., charged with possession of burglary tools, was set for Monday.

Autos Sideswipe

Westbound autos sideswiped on Edwardsville road at McCambridge avenue at 1 a.m. Wednesday, damaging the left front fender of the car of William Serini, 1927 Third street, East Madison, and the right rear fender of an auto driven by Philip Geusz, Lemay, Mo.

Outcome Unchanged By County Vote Canvass

The outcome of the Nov. 6 general election were unchanged by the official canvass completed at 1:02 p.m. Tuesday at Edwardsville. However, figures were changed slightly for all candidates and both amendments due to a mixup in the unofficial tallying for Granite City Precincts Six and 14.

County Clerk Miss Eulalia Hotz said she has been unable to determine the cause of the mixup. Election certificates have been filed with the secretary of state's office. The canvass took 4½ days to complete.

Glenview East Granite

MRS. VIRGINIA AHRENS
2836 Edgewood
TR. 7-3346

MISSIONARY SOCIETY MEETS AT JONES HOME

The November meeting of the Women's Missionary Society of the Good Shepherd EUB Church was held Tuesday in the home of Mrs. Sandy Jones, 2200 Wilson avenue.

A program entitled, "Baskets of Blessings," was presented by Mrs. Jones, program leader for November.

The hostess served refreshments to Mrs. Wanda Sherman, Mrs. Tillie Little, Mrs. Evelyn Hoenicke, Mrs. Mary Layton, Mrs. Jean Thompson, Mrs. Virginia Rainwater and two guests. Misses Linda and Rowena Moncymaker.

* * * *

CAMPING TRIP

Games and cooking highlighted a weekend session at Camp Lakota, Glen Carbon, from which Sacred Heart Girl Scout Troop 348 returned Sunday afternoon. Mrs. Floyd Eaton and Mrs. Thomas Epperson, leaders, and Mrs. Melvin Pashea accompanied the troop.

Scouts participating were Justine Alexis, Karen Cowan, Catherine Eaton, Christy Epperson, Cathy Gundlach, Nancy Graham, Susan Hoelter, Josephine Koch, Beverly Mang, Valerie Pashea, Karen Spencel and Cathy and Patty Siebert.

* * * *

COURT OF HONOR

Intermediate Girl Scout Troop 25 met Monday with the leaders, Mrs. Doris Votaw and Mrs. Betty Wallace. The scouts divided into patrols and held a court of honor, with the patrol leaders and scribes at the Good Shepherd EUB Church.

Slips of paper were passed out for the festival of giving, and Christmas gifts for parents were discussed. Scouts taking part were Terri Alexander, Patty Barnes, Virginia Emerson, Debbie Gorby, Beverly Hines, Bonnie Ivie, Angela Little, Edna Marler, Jeane McGee, Debbie Melton, Brenda Mezo, Janey Ritchy, Vickie Setffemoir, Jo Lynn Sherman, Linda Spangler, Diane Vandemark, Patty Veizer, Diane Votaw and Patty Welch.

* * * *

REPORTS TO NAVY

Ernest "Corky" Jones departed Tuesday for the Great Lakes, Ill., Naval Base for boot training. Jones made his home with his uncle and aunt, Mr. and Mrs. Lester Miller, 2329 Cardinal avenue, before joining the Navy.

* * * *

ENTERTAINS CLUB

Mrs. Josephine Matthews was hostess to her club Monday in her home, 2404 Sunbury avenue.

Games were enjoyed and prizes were awarded to Mrs. Barbara Miller, first, Mrs. Donna Troeckler, second, and Mrs. Joyce Serten, third.

Refreshments were served to the prize winners and Mesdames Stella Green, Pauline Mezo, Alma White, Myrtle Lynn, Toni Kaempf, Liz Green, Joyce Campbell and Virginia Rainwater. Mrs. Miller invited the club to her home next month.

Mitchell

MRS. LOIS WEEKS
129 E. Chain of Rocks Road
TR. 6-6454

BANDAGES PREPARED BY WOMEN OF CHURCH

Women of the Mitchell Presbyterian Church met at the church Monday afternoon and made cancer bandages under the direction of Mrs. Leonard Davis.

Those who participated in the work were Mrs. Everee Lane, Mrs. Wayne Young, Mrs. George Stidham, Mrs. Della Harkey, Mrs. Joann Cotter, Mrs. Nancy Mercer, Mrs. Thelma Woods, Mrs. John Di Giacomo and Mrs. Pflanz.

* * * *

FELLOWSHIP PROGRAM

The Youth Fellowship of the Mitchell Presbyterian Church met Sunday afternoon at the manse. The meeting was moderated by Gene Howard.

The program was led by Paulette Howard, with a special selection by a trio, Debra DiGiacomo and Paulette and June Howard.

Others taking part in the program were Clay Winfield, Gay Stidham, Debra Stidham, Melody Tindall, John Winfield, Cindy Manning, Mrs. John DiGiacomo and Mrs. Bill Howard.

Hammer, Chisel Stolen

Theft of a hammer and chisel valued at $6 was reported to police Tuesday afternoon by James Boone, 2499 Kilarney drive. The place of the theft was not given.

Madison

1638 Sixth Street
MRS. LENNA WILLIAMS
TR. 7-0317

PAST NOBLE GRAND NIGHT OBSERVED

"Past noble grand night" was observed Tuesday evening at a regular meeting of Delray Rebekah Lodge 786 held at the Odd Fellows hall in Madison. Mrs. Virginia Gall, noble grand, presided over the meeting. Mrs. Ruth Withers presented the past noble grands to the noble grand, who presented them with gifts.

Past noble grands present were Mrs. Mary Cobble, Mrs. Mary Mortenson, Mrs. Lillian Hoelscher, Mrs. Althea Gray, Mrs. Belle Clemons, Mrs. Minnie Perry, Mrs. Ruth Hannebrink, Mrs. Leora Rogers, Mrs. Pearl Serini, Mrs. Dorothy Gregory, Mrs. Estelle McBrian, Mrs. Naomi James, Mrs. Mary Moss, Mrs. Elsie Vance, Mrs. Ruby Wood and Miss Margaret Brown.

Mrs. Olga Robinson and Mrs. Nell Montgomery of the Venice Rebekah lodge and Mrs. Ann Sternberg and Mrs. Beulah Herrington of the Granite City lodge were guests.

The hostesses, Mrs. June Mowery, Mrs. Ophia Smith, Mrs. Carrie Grissam, Mrs. Withers and Mrs. Alma Halderman, served refreshments from tables decorated in a Thanksgiving theme.

A centerpiece using pilgrims, leaves and acorns adorned the table. Nut cups filled with candies were at each place setting, and 36 members and six guests were seated.

An old fashioned box supper is to be held at the hall on Dec. 1 given by the Odd Fellows and Rebekahs, and the public will be invited to take part. Each lady is to bring a decorated box. Proceeds of the supper are to be used to remodel the kitchen of the hall.

* * * *

HAWAII RESIDENTS GUESTS OF TROOP

Girl Scout Troop 170 met Monday afternoon in the school lunchroom with the leaders, Mrs. Jackie Frizzell, and Mrs. Betty Stroder, troop committeewoman. The meeting was opened with a flag ceremony by the girls.

Mrs. Cissie Pingle and her three children, Warren, Jackie and Janice, from Hawaii, were guests for the afternoon.

Many questions were asked by the girls in regard to scouting and the uniforms worn in Hawaii. The girls were told the uniforms are the same and the meetings are conducted similarly to theirs.

The girls were shown how to make leis and to do the hula. Jackie and Janice, aged four and six, did a dance while the mother explained the meaning of the hand motions. Mrs. Frizzell was instructed in making a Hawaiian tropical appetizer, pago pago crisps, made of pineapple dipped in soy sauce, with bacon strips and baked for six minutes.

For the remainder of the time, the girls held a "personally you" period, in which they styled hairdos and gave manicures. The meeting was closed with the "tunnel song" by Jackie Adams, Kathy Brasfield, Marla Brasfield, Phyllis Frizzell, Christine Kelly, Norma Kelly, Sharon Morgan, Connie Piechocinski, Mary Stroder, Debbie Votoupla, Laura Wilson and Ruby Young.

* * * *

MRS. EVANOFF TO HEAD BETA GAMMA

Mrs. Colleen Evanoff was hostess to the Beta Gamma club in her home, 2610 Missouri avenue, Tuesday evening.

Mrs. Wilma Pulaski, president, presided over the business meeting, at which time the slate of officers for the coming year was presented, with Mrs. Evanoff as president; Mrs. Jeannie Weeks, vice-president; Mrs. Betty Tester, secretary; Mrs. Pulaski, treasurer; Mrs. Ruth Weeks, keeper of the book; and Mrs. Lois Hoffman, sergeant-at-arms.

At the close of the business period, a social hour was held, with games played and prizes awarded to Mrs. Edna Hensely, Mrs. Jackie Frizzell, Mrs. Mary Ann Gary and Mrs. Pulaski.

The Christmas party will be held in the home of Mrs. Shirley Kattenbraker in Belleville on Dec. 10. An exchange of gifts will be held at the party.

The hostess served refreshments to the members.

* * * *

RETURN FROM TENNESSEE

Mr. and Mrs. Jesse E. Foster returned to their home Sunday evening after spending a few days visiting their son and daughter-in-law, Mr. and Mrs. Jesse E. Foster jr., of Memphis, Tenn.

The parents attended a farewell party held in honor of Mr. and Mrs. Foster jr., who are moving to Pine Bluff, Ark. Foster is to be the manager of the Pine Bluff Country club. He has been employed in recent months as manager of an athletic club in Memphis.

* * * *

HOME FROM MICHIGAN

Mrs. Dorothy Lindsey, 1504 Third street, returned to her home Tuesday evening after spending several days at the home of her son and daughter-in-law, Mr. and Mrs. Charles "Bud" Mueller and children, Darrell and Debbie, in Mount Pleasant, Mich.

The birthdays of Mrs. Mueller and her son were observed with a dinner celebration while Mrs. Lindsey was a guest. An early Thanksgiving dinner party also was held in honor of Mrs. Lindsey's visit.

THANKSGIVING CHURCH SUPPER

The Gleaners Sunday school class of the Temple Baptist Church sponsored the annual Thanksgiving get-together which was held Tuesday evening at the church.

A covered dish supper was held. The tables were covered with appropriate cloths and decorations.

Guests for the evening included Rev. and Mrs. Harold Covington and daughter, Miss Debbie Covington, East Caronelet, Ill., parents of Rev. Vernon Covington who is the pastor of the Madison Temple Baptist Church, and Mrs. Covington's parents, Mr. and Mrs. Max Musgrave and daughter, Miss Karen Sue, of Alton.

Attending were a number of church members and friends totaling approximately 90. The members of the church presented the pastor and his wife a surprise offering.

* * * *

SURPRISE PARTY

A surprise birthday party was held Sunday afternoon honoring Mrs. Nona Pierce of Madison and Mrs. Grace Howell and William Morford of Granite City. The birthday observances were held by the Gospel Chapel General Baptist Church in the home of Mrs. Rose Hooper, 1105 Twenty-first street.

A pot luck dinner was enjoyed by Mr. and Mrs. Elvis Harris, Rev. and Mrs. George Bland and daughter, Judy, Mrs. Evelyn Wilson and son, George Ray, Mr. and Mrs. William Morford, Mrs. Martha Taylor, Mr. and Mrs. J. C. Fox and son, James, Mr. and Mrs. Art Howell and son, Allen Campbell, Mr. and Mrs. Raymond Ledbetter and daughters, Kathy and Susan, Mrs. Edna Stairs and Mr. and Mrs. John Pierce

* * * *

ENTERTAINS CLUB

Mrs. Hazel Swigert was hostess to the Po-Ke-No club in her home in Collinsville Tuesday. The members arrived at the home during the morning hours, enjoyed a dinner at noon and resumed playing games in the afternoon.

Winner for the day was Mrs. Betty Allen. Others playing were Mrs. Pat Gerkin, Mrs. Maxine Butler, Mrs. Nettie Gnojewski, Mrs. Veronica Kula, Mrs. Marie Stavar, Mrs. Hazel Hinson and the hostess.

* * * *

75TH BIRTHDAY

Mrs. Mary Rardin was honored with a birthday observance held in her home, 1539 Second street, this week, marking her 75th birthday.

A family dinner was held in the home, being attended by the honoree's children, grandchildren and other relatives. Many telephone calls from out-of-town friends and relatives were received, as well as cards and gifts from local residents.

* * * *

VISITS MRS. JACKSON

Mr. and Mrs. Lester Newton, 4101 Maryville road, and Mr. and Mrs. Louman Reynolds, 1731 Third street, visited at the Waterloo Nursing Home Sunday afternoon with Mrs. Martha Jackson. Mrs. Jackson is a former Madison school teacher and resident, and has been at the nursing home in Waterloo for several years.

* * * *

Royal Juniors of the First Baptist Church met Tuesday for a monthly meeting. The group discussed a Christmas party and gift exchange to be held.

A review of books of the Bible was discussed by Gwendolyn Wright, Beverly Brown, Mary Jane Weidner, Rebecca Dillman and the leader, Mrs. Ann Redman.

use the WANT ADS

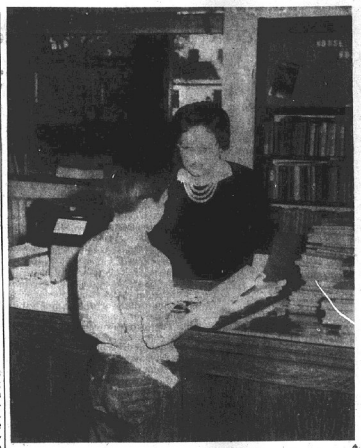

Press-Record Staff Photographer

CHECKING OUT HIS BOOK—". . . And Juan," is 11-year-old James Whistler, 2108 Delmar avenue, who was among the Emerson school sixth graders who toured the public library yesterday in the current observance of "National Children's Book Week." James selected a new book, one of 300 placed on display this week. The sixth graders' teacher Robert Gurley. Librarian Mrs. Mary Gene Knufinke is recording the book for the boy.

Youngsters Tour Libraries During Nat'l. Book Week

Hundreds of youngsters this week are touring the local public libraries in observance of "National Children's Book Week."

Displays of children's books have been set up at the Madison and Granite City libraries, but no special activity was planned at the Venice library where construction of a new storage area is under way.

The observance, which also coincides with "American Education Week," will continue through Saturday.

Mrs. Catherine Cox, Madison librarian, said children's books are being featured there; and Mrs. Mary Gene Knufinke, Granite City librarian, said 300 new books have been acquired and are being placed in circulation.

Classes from local schools have been touring the local library and are permitted to select books to be taken either home or back to class. Refreshments are being served to the smaller youngsters.

North Granite

NORMA WALTON
732 Twenty-sixth Place
TR. 6-1822

ATTEND FAMILY DINNER

Mr. and Mrs. Fay Wallace of Dover, Tenn., celebrated their 60th wedding anniversary Sunday at the home of a daughter, Mrs. Graham Vaughn of Bumpus Mills, Tenn.

Dinner was served to 30 children, grandchildren and great-grandchildren, with an open house held in the afternoon.

Those attending from here were Mr. and Mrs. E. G. Dodd, Mr. and Mrs. Fred Mercer, Mr. and Mrs. Howard Stoppkotte and children, David and Janet, and Edward Dodd and son, Stevie.

Your biggest troubles are so little others fail to notice them.

12 Charged With Speeding By Granite City Police

Twelve motorists were charged with speeding in Granite City Wednesday. David H. Krull, 18, of 2917 Denver street, posted $11 cash bail. Eleven others posted their driver's licenses as bail. Most were scheduled to appear before Police Magistrate Gasparovic today.

They were Thomas L. Gulley, 20, of 2107 Waterman avenue; Henry W. Kahn, 19, of 2600 Delmar avenue; Michael R. Petrillo, 18, of 3506 Franklin avenue; Mary L. Lukas, 43, of 1013 East Chain of Rocks road; Cicero J. Hockett, 54, of Edwardsville; Joyce A. Montell, 25, of 2234 Nameoki road; Charles E. Flicker, 28, of 3 Harrison avenue; Linda L. Kelley, 20, of 1524 Pontoon road; John W. Bellovich, 22, of 4536 Highway 162; Ethel M. Robinson, 64, of 3009 Warren avenue; and Lester I. Wallace, 47, of Collinsville.

If you think money doesn't talk, try to phone without a dime.

THE BIBLE SPEAKS TO YOU
Sunday—8:30 A.M.
KSD-550kc
This week's Christian Science program
"THE TIME FOR GRATITUDE"

International Brotherhood of Electrical Workers, Local Union 4.
Member Tri-City Trades and Labor Council
STILL ON STRIKE AT RADIO STATION WGNU
Granite City

DALEY'S PAINT & GIFTS, 417 Madison Ave. Madison, Ill., TR. 6-2453
For Decorating Colors — Open Friday 'Til 8 — We Give Eagle Stamps
WALLPAPER SANITAS & WALLTEX With Matching Fabrics

Guaranteed by Trattler's
Wool
Achieves A New Greatness . . . In
GYRO-CLOTH
(The New Improved Chariot Cloth)
SUITS
With
Permanently Creased TROUSERS
$59.95
BONUS:
Extra Pants $10
• 100% Wool, Hard Finish
• 2-Ply Warp, 2-Ply Filling
• 3-Button Model
• Cravanetted
• Regulars -- Shorts -- Longs
COLORS IN THE LATEST DEEP TONES OF BROWN, BLUE, GREY, BLACK
Here's a suit that's loaded with extra service—extra wrinkle resistance—extra fine appearance. Three seasons of wear—extra fashion stability—and it carries a "PESONALIZED GUARANTEE" from Trattler's.
Free Parking on Our Lot Adjoining Our Store
Open a Convenient Charge Account at Trattler's
Trattler's
20th - NIEDRINGHAUS - EDISON

WHEN YOU WANT STYLE — IT'S SCHIFF'S
MADISON SQUARE
MEN'S DRESS BOOT
Styled For The "Sharp" Set
$7.99
This Madison Square dress boot is titekote treated for scuff resistance. In black. Sizes 6½ to 12
Schiff's
SHOES for the entire family
1308 19th Street Granite City
OPEN FRIDAY NIGHT UNTIL 8:30 P.M.

Nameoki

MRS. DONNA HOGAN
2321 CLARK AVENUE
TR 7-0129

CHRISTMAS CHARITY PLANNED BY CLUB

The executive board of the Granite City Junior Service club met in the home of Mrs. Louise Kovar, 2113 Manley avenue, Monday evening. Mrs. Evelyn Morris, president, conducted the business meeting and appointed Miss Juanita Bell as chairman of the Christmas charity project.

Mrs. Bernice Fitzpatrick was appointed chairman of the annual Christmas party for the club members. Tentative plans were made to have the party at Kemoll's restaurant in St. Louis in December.

A report was made that shoes have been purchased for several needy children in this area. Mrs. Mary Schaffner and Mrs. Jean Vrenick gave a report on a scholarship meeting they attended on Oct. 16.

Four new petitions were read at the meeting and will be submitted at the next regular club meeting for approval.

A report was given on a birthday party the club gave for a child it sponsors throughout the year.

Members of the board present were Miss Juanita Bell, Mesdames, Thelma Jacobsmeyer, Marabeth McConnell, Eva Burns, Ruth Knecht and Bernice Fitzpatrick, and Miss Flora Mae Lensing.

The next club meeting will be on Nov. 19 at the lounge of the Granite City Trust and Savings Bank. It will be a pot luck dinner and will begin at 6:30 p.m.

* * * *

Mr. and Mrs. Don Hahs have chosen the name of Donald Eugene for their son, who was born on Nov. 8 at St. Mary's Hospital, East St. Louis. The baby weighed eight pounds, one ounce, and is the grandson of Mr. and Mrs. Charles Chandler and Mr. and Mrs. Everett Duvall, all of Granite City. The Hahs, formerly residents of Granite City, now reside at 64 Lucinda drive, Edwardsville.

* * * *

HOMEMAKERS CONDUCT DISTRICT MEETING

Approximately 25 members and guests attended a Southwestern District meeting of the Madison County Homemakers Extension Association, including the Isabel Bevier, Trio and Granite City units, Monday afternoon at the 300 room of Big Top Bowl.

Mrs. Emerald Dawes, newly-elected chairman, presided at her first meeting.

Following a brief business session, Mrs. Elaine Wendler, home advisor, Mrs. Mary Knecht, assistant advisor, and Max Forbes of the Illinois Power Co. presented films entitled "Food Can Be Dangerous" and "Artificial Respiration — Mouth to Mouth Method."

The next district meeting will be held in May, with the exact date and place to be announced later.

* * * *

PLANNING MEETING FOR CUB PACK 13

Bob Turck, newly-elected cubmaster, conducted a planning session Tuesday night at St. Elizabeth school for Den Mothers and committee members of Cub Pack 13.

Mike Naglich, committee chairman, conducted the business meeting and asked for a report on a bakery sale held at the church Nov. 11. An announcement was made that an award will be given to the boy who has made the most improvement in his grades, at the blue and gold banquet to be held in February.

Mrs. Charlene Urba's group, Den Eight, will present a play at the November pack meeting. A pinewood derby also will be judged at this meeting, on Nov. 27.

Dens Four, Five and Six will prepare and present a play at the December meeting, which also will be a Christmas party for all members of the pack. All the cub scouts will be asked to make or repair a toy and bring it to the meeting. The toys then will be taken to the St. Joseph's Orphanage, Alton, as Christmas presents for the children there.

Tentative plans were made to hold a training session for the leaders at St. Elizabeth school. Final plans are to be announced at a future meeting.

The den mothers were informed that they are being invited to attend the Uniwah district "pow-wow" to be held in Collinsville on Nov. 17.

Salvage, Smorgasbord, Convention Club Topics

Lawrence Palkes, operator of the Madison Iron and Metal Co. and vice-president of the Madison Rotary club, described metal salvage operations in a talk before the Rotary club at its weekly luncheon meeting yesterday.

William Mehl submitted a preliminary financial report on the club's annual smorgasbord, and Chairman Leo Schermer was complimented on the success of the event. President Alex Schenhoffer reported attending a meeting in Collinsville at which plans were made for the Rotary International convention in St. Louis next June.

Water Line Break Fixed

Repairs were completed yesterday to a small break in an 18-inch water main on the east side of Benton street near Indiana avenue. A spokesman for East St. Louis & Interurban Water Co. said the break occurred at a joint in the line which serves the Bellemore Village area.

Accounting Machine Among School District Purchases

An accounting machine with a capacity of 19 totals on each operation and a complete encumbrance procedure was purchased Tuesday night by the Granite City school board on the basis of low bid to specifications.

A "typing sensematic" machine will be purchased from the Burroughs Corp. at $5840, which represents an allowance of about $1300 to $1500 for the district's present ten-total accounting machine, largest available when it was purchased for about $4000 six years ago.

Growth of the school system has increased the amount of accounting work, and payroll deductions contemplated in current negotiations would result in a greater number of tabulations than can be handled by the present machine, the board was told. Other bids were from National Cash Register Co. and Monroe Calculating Machine Co.

The board approved purchases from the Todd Division of Burroughs Corp. of 2500 payroll earnings cards, a two-year supply, for $119; 1000 sheets of payroll journals with one-time carbons, $132; a payroll card tray and table adequate for the increased size of earnings records, $102; and 35,000 payroll checks, $694.

Annual maintenance contract for the new accounting machine will be $242.

Stoves, Washer

Acting on recommendations based on price, quality and service, the board purchased seven 36-inch gas ranges from the H & R Furniture Co., with five to replace ranges at Central junior high school and two for replacements at Coolidge junior high. Net cost will be $842. Guarantees obtained were a year on parts and two years on service.

Replacement of an automatic washer at Prather junior high was awarded to the General Electric Co., St. Louis. The $188 bid makes no trade allowance but includes replacement each year with a corresponding new model. The yearly charge will be limited to delivery costs and an annual service fee.

A low bid of $79 from Barney's Brake & Wheel Alignment was accepted on installing a brake booster in a ton-and-a-half truck which the district uses to haul federal commodities to cafeterias.

Eight water fountain bubbler units were purchased from Ahrens & McCarron, Inc., for a total of $79.

$979 Scoreboard Repairs

A lone bid of $979 from Rite Electric Co. was accepted on mechanical and electrical repair of the wind-toppled electric scoreboard at the Granite City high school football field. Under its insurance, the school district will pay only the first $100. Stronger braces will be provided.

It was decided to seek bids in three categories—a GCHS drinking fountain refrigeration unit, a downspout for the GCHS girls' gymnasium and Coolidge junior high brickwork—which attracted only one bid each.

Bids opened and referred to the administrative staff for recommendations were on magazine subscriptions, unit heaters, aluminum ladders, folding tables, a clock, science supplies and equipment and audio-visual equipment.

More Band Uniforms

The board approved purchase of 25 additional uniforms which will duplicate those being used by the Granite City high school band. The $1625 purchase from DeMoulin Uniform Co., Greenville, Ill., will be made from the band uniform revolving fund, financed partly by the school district and partly from other sources.

Twenty-two band members cannot be fitted with present band uniforms, even though some uniforms are available, Director Louis Meek has informed Supt. Harold M. Kaiser. The problem is that the average student is larger than those of past years.

Forty-eight motion picture projection bulbs were bought from the Alpha Distributing Co. at a net cost of $151.

Seek Driver Training Cars

In acting on bill lists, the board noted maintenance costs totaling $278 for work at the Mathews Chevrolet Co. on a driver training car. Such autos formerly were replaced annually, and it was decided to determine whether the present 1961 dual-control vehicle will be replaced by the agency.

A water line leak in a crawl space beneath Niedringhaus school, currently being repaired, was a factor in a $127 water bill for that school approved Tuesday night.

Bills relating to an educational conference in Dallas, Tex., attended by Dr. Kaiser, Board President Robert Spengler and Administrative Assistant Victor Anderson, were $287 for round-trip plane tickets and $225 for expenses, with 26 cents of the $225 refunded. The trip covered parts of four days.

The bills authorized totaled $27,035 in the educational fund, $14,542 in the building fund, $14,348 in the transportation fund, $35,799 in the cafeteria fund and $61,621 in the bond and interest fund, including a $44,318 payment Tuesday to the American National Bank and Trust Co., Chicago.

Payments based on bid actions, prior board approval or established board policy were marked on the bill list, enabling board members to determine which were for new purchases.

Cites $6000 Savings

Dr. Kaiser listed $6000 savings under the new school treasurer program, including a reduction of $4000 in the payment to the former township school treasurer. Treasurer Monroe Worthen, a school board member, serves without salary.

The other $2000 savings results from economies in preparation of an annual school district expenditure report, to be published later this month as an official notice, Dr. Kaiser said.

Most of the work was handled by the school business office.

Bend Road News

MRS. EILEEN ROBINSON
TR. 7-3198

BIRTHDAY GATHERING

A birthday party was held for Miss Mary Smith at the Horseshoe Lake Rod and Gun club this week.

The party was given by Virgil Layton, and Mrs. Evelyn Kincaid and Mrs. Bert Peeler prepared ducks, turkey and wild geese with all the trimmings. Cake and coffee also were served.

Those present were Forrest Chaffee, Norman Siegle, Mr. and Mrs. Jack Ferrell, Andy Konorimi, Sam Morsio, Mr. and Mrs. Ben Zable, Mr. and Mrs. Andy Anderson and sons, Gary and Jimmy, Mr. and Mrs. Richard Trachsler, Mr. and Mrs. Fred Luebbert, Mr. and Mrs. Tony Shiraitis, Marion Owen, Mrs. Frances Reagan, Mr. and Mrs. John Ragsdale, Mr. and Mrs. Joe Robinson, Mr. and Mrs. Bob Weaver and son, Steve, Mr. and Mrs. Jess Thurman and son, Larry, Mr. and Mrs. Norman McMillan, Mr. and Mrs. Tony King and children, Kathy and Jimmy, Mr. and Mrs. Jay Peeler and children, Rickey and Judy, Miss Mary Smith, Joseph Krusee, Mr. and Mrs. Herbert Kincaid, Mr. and Mrs. Edward Hendricks and daughters, Frances, Geraldine and Mary, George Tresch and Mr. and Mrs. William Mertzke and children, Sandy, David and Ronnie.

* * * *

RETURNS TO CAMP

Mr. and Mrs. John Ragsdale had a return visit from Marvin Julius, Mrs. Ragsdale's brother, this week. He has gone back to camp after a 12-day leave.

* * * *

Mrs. Ivy Adams' son, Richard Adams, has married and is now living in Aurora, Ill.

* * * *

MOVE TO MISSOURI

Mr. and Mrs. Garland Adams have sold their home and have moved to Advance, Mo.

* * * *

The Horseshoe Lake Rod and Gun club held a turkey shoot Sunday.

* * * *

Mrs. Russell Robinson was visited Wednesday by her brother, Kenneth Hercher of DeSoto, Mo.

Tri-City Park

MRS. LEOLA TUCKER
1234 Edwardsville Road
TR. 6-7227

VISIT IN MISSOURI

Mr. and Mrs. Jennings Stoggsdill of Third street and Shirley and Kathy Tipton returned home Sunday night from Doniphan, Mo., visiting Mr. and Mrs. Ira Wall. A brother, Jack Wall, returned with them and has spent the week visiting relatives here.

* * * *

ENTERTAINS BIRTHDAY CLUB

Mrs. Mary Stratton, 1229 Edwardsville road, was hostess Tuesday to her birthday club.

Games were played and prizes were won by Dolly Cooper, Virgie Lowe, Mary Yeager, Florene Leiner and Mary Stratton.

Refreshments were served to the above and Velma North and Vada Tucker.

* * * *

WEDDING SHOWER

Mrs. Pat Ballentine, 1601 Third street, was honored Sunday afternoon with a wedding shower given by Mrs. Pansy LeMaster and Mrs. Betty Jackson at Bruncic's hall in Madison.

Games were played and prizes were won by Mrs. Nica Wall, Mrs. Verna Smith, Mrs. Pat Tipton, Mrs. Ballentine, Miss Mary Ann Ballentine and Beverly Lowe.

Refreshments were served to the above and Mrs. Virgie Lowe, Mrs. Kathryn Lowe, Mrs. Betty Jackson, Sue Clutts, Viola Tipton and son, Venice, Mereline Campbell and daughter, Vickie, Altha Lassen, Mrs. Jack LeMaster, Mrs. Pansy LeMaster, and daughter, Sandy, Vada Mae Tucker, Mrs. Fay Bruncic, Mrs. Bertha Ballentine, Mrs. Janie Cowmen and daughter and Miss Sue Adams.

* * * *

Ed Markham of Edison avenue entered St. Elizabeth Hospital Tuesday for treatment.

A work party was held during the weekend at the Horseshoe Lake Rod and Gun club, with light poles erected and the grounds cleaned.

Oil Stove Causes Damage

An oil cook stove in the kitchen at the home of Joseph Blair caused a fire which resulted in $25 damage to the wall behind it about 11:30 a.m. Wednesday. Firemen from the West Granite station answered the alarm at the house on the rear of the lot at Niedringhaus avenue and Cedar street.

G. D. Donovan Enters Jewish Hospital This Week

George D. Donovan, manager of Carp's Department store here, entered Jewish Hospital, St. Louis, on Monday for treatment of a back ailment. He is in traction and has had x-rays.

Donovan, who lives at 2836 State street, is expected to be in the hospital another week.

Accident On Nameoki Road

Autos driven by Edna D. Rivenburgh, 41, of 2316 East Twenty-Fourth street, and Frank J. Onesky, 24, of 5212 Nameoki road, were involved in a collision about 6:50 p.m. Tuesday on Nameoki road near Wilson avenue. Both were northbound. Police said the woman was attempting to turn left into a driveway.

Infant 18 Months Old Takes Baby Aspirins

Gary Sutton, 18-month-old son of Mr. and Mrs. Raymond Sutton of 621 Margaret avenue, was admitted to St. Elizabeth Hospital Tuesday evening after taking about a half-bottle of baby aspirin.

Mrs. Sutton said she and the child were visiting friends and he was playing with older children in a separate room. She believes an older child found the aspirin bottle on top of a cabinet and climbed up after them. The other children apparently had not taken any.

— TRY A CLASSIFIED AD —

FEDER-HUBER FURNITURE CO.
1908 STATE

This Viko Living Room
COSTS ONLY $169

6-Pc. Group includes: sofa, club chair, scoop-back chair, Adjusta-lounge, cocktail table, step-end table

(Additional Step-end Table $14.95

...and, it's upholstered in Twintex!

Here's a beautiful room the whole family will love. The strong tubular steel frames are finished in walnut color ... and mmm, that Twintex upholstery! It's cool in Summer, warm in Winter and wipes clean in a swipe. Reverse the foam cushions for twice the wear: woven stripe fabric on one side, coordinated solid color plastic on the other.

Viko is a joy to own ... especially at this price!

A Genuine Serta Innerspring Mattress

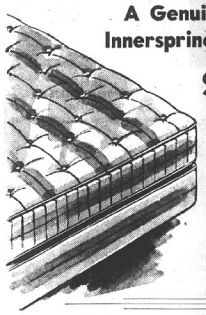

$29.95

An outstanding buy for the budget-minded. Weight balanced coil springs, insulated with thick 100% finest cotton felt. Pre-built border, ventilators and handles. Durable striped cover.

SPECIAL BUY!

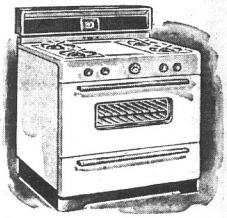

Eagle Gas Range
30" or 36"
★ Back Panel Light
★ Timer
★ Automatic Oven and Top Burner Lighting
★ All Porcelain
★ Glass in Oven Door.
$149.95 And Trade

THESE FAMOUS
Hoover Products
WILL MAKE YOUR FLOOR WORK A PLEASURE

HOOVER POLISHER
Scrubs, waxes, polishes even shampoos rugs.
only $29.95

HOOVER Constellation
The famous cleaner that "Walks on Air"
only $44.95

HOOVER Convertible
Nothing cleans your rugs as well as the easygoing Convertible
only $59.95

TWO floor heat outlets—
DOUBLE THE HEAT OVER YOUR FLOORS!

give your family a new standard of living with a new, patented SIEGLER GAS HOME HEATER

it pays for itself with the fuel it saves!

Ask your friends or neighbors who own a Siegler Home Heater how they enjoy Siegler's warm floor comfort. They'll tell you, just as they tell us, Siegler gives them more comfort, more heat and more dependable service than they had hoped for. Ask for a demonstration — you'll be convinced.

EAGLE STAMPS EXTRA SAVINGS

NO MONEY DOWN
First Payment March 1963

A NEW VALUE BREAKTHROUGH IN CARPET LUXURY BY MOHAWK

Popularity ...made of Acrilan®
in the super-wear patented Trendtex weave

Never have you walked over such a luxuriously springy surface, looked at such a rich-looking carpet that wore such a low price tag. Here is a carpet value event you can't afford to miss! Its lush pile is made of famous, use-tested Acrilan acrylic and modacrylic to look better longer. The many soft, sparkling colors of Popularity which make decorating so easy, its resistance to soiling and heaviest traffic, add up to a fine carpet with the kind of lasting beauty and strength for which you would expect to pay dollars more!

We don't ask you to believe us. Come in, see Popularity for your *own* amazement.

ONLY $8.95 sq. yd.

Cahokia Places 6 On MW All-Conference Team

End
CHUCK MOXLEY
Cahokia

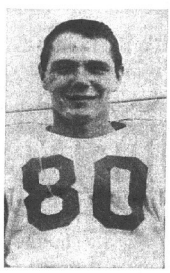

Tackle
BURTON BRUCE
Cahokia

Guard
CARL COX
Cahokia

Center
LARRY MAINER
Cahokia

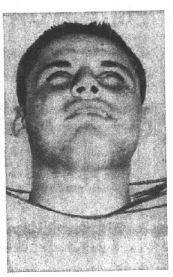

Guard
JOHN ONESKY
Madison

Tackle
DENNIS NEUMANN
Highland

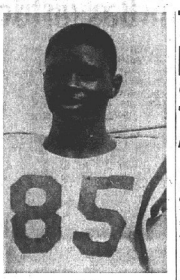

End
JIM THOMAS
Cahokia

SPECIAL MENTION

Tackle—Jim Aubuchon, Cahokia.

Center — Gary Willison, Bethalto.

Fullback — Eugene Brown, Madison.

HONORABLE MENTION

Ends — Bob Rosenthal, Highland; Darrell Nave, Bethalto; Tom Durham, Roxana.

Tackles — Don Rhine, Dupo; Charles Kidd, Bethalto.

Guards — Carl Ernst, Highland; George Stuart, Madison.

Center — Bob Kronk, Cahokia; Bob Clinton, Madison.

Halfbacks — Reggie Sparks, Roxana; Ed Henkey, Dupo.

Fullback — Roy Taylor, Bethalto; Glen McNabb, Cahokia; Don Karr, Cahokia.

Halfback
TYTUS WINTERS
Cahokia

Halfback
WALT COOPER
Madison

Quarterback
RAY RAMACH
Highland

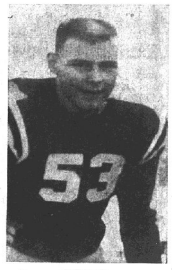

Fullback
DALE YAEGER
Highland

MIDWESTERN ALL-CONFERENCE SQUAD

Pos.	Player	School	Yr.	Wt.
End	Chuck Moxley	Cahokia	Sr.	160
End	Jim Thomas	Cahokia	Sr.	155
Tackle	Burton Bruce	Cahokia	Sr.	205
Tackle	Dennis Neumann	Highland	Sr.	200
Guard	Carl Cox	Cahokia	Sr.	195
Guard	John Onesky	Madison	Jr.	200
Center	Larry Mainer	Cahokia	Sr.	160
Quarterback	Ray Ramach	Highland	Sr.	165
Halfback	Tytus Winters	Cahokia	Sr.	168
Halfback	Walt Cooper	Madison	Sr.	170
Fullback	Dale Yaeger	Highland	Sr.	152

MIDWESTERN SECOND TEAM

Pos.	Player	School	Yr.	Wt.
End	George Russell	Madison	Sr.	175
End	Chuck Beichel	Highland	Sr.	165
Tackle	Sam Dymas	Madison	Sr.	230
Tackle	Keith King	Roxana	Sr.	180
Guard	Charles Eldridge	Dupo	Sr.	212
Guard	Charles Massie	Dupo	Sr.	200
Center	Bill Brubaker	Dupo	Sr.	170
Quarterback	Bob Gebbert	Cahokia	Sr.	175
Halfback	Grady Nunn	Dupo	Jr.	142
Halfback	Dennis Immer	Highland	Jr.	150
Fullback	Terry Andrews	Madison	Sr.	170

Trojans, HHS Fill Remaining Spots In 5th Annual Poll

By Ben Henkey

Midwestern football conference champion Cahokia, which dropped its opening game by a touchdown and then won eight straight, including five in the MWC, dominates the Press-Record's fifth annual all-conference team with players in six of the 11 first-team positions.

Second-place finisher Madison had two players named to the first team, while the squad was completed with the addition of three members of Highland's Bulldogs, who finished fourth in the 1962 conference race.

There were no repeaters from last year's all-conference squad, and only one junior made this fall's team, which was selected in a poll of conference coaches.

Backfield Totaled 234 Points

Making up the backfield are Highland's clever and talented Ray Ramach at quarterback, fancy-stepping Tytus Winters of Cahokia and hard-running Walt Cooper of Madison at the halfbacks, and Highland's slashing fullback, Dale Yaeger.

Between them, this foursome scored 234 points during the past season, led by Winters, who topped the conference with 81 markers. Ramach followed with 63, including a field goal, Cooper led Madison with 60 points, and Yaeger scored five touchdowns.

All-conference ends are Cahokia's Chuck Moxley and Jim Thomas, who caught 11 touchdown passes between them to give the all-conference offense a total of 301 points.

Interior linemen, several of them selected for consistently fine play in defensive assignments, are Cahokia's Burton Bruce, and Highland's Dennis Neuman at the tackles, Carl Cox of Cahokia and John Onesky of Madison at the guards and Cahokia's Larry Mainer at center.

The interior line of the mythical "dream team" averages 192 pounds per man, heaviest since the beginning of the all conference selections in 1958.

Bruce, Mainer, Onesky, Neumann and Thomas were all regular defensive linemen for their clubs this year, in addition to starting on offense. Cahokia's Cox regularly played at a linebacker spot on defense, with teammate Moxley the only one-way player (on offense) among all-conference linemen.

Winters, speediest back among the top four selections, drew the defensive safety assignment most of the season at Cahokia. Until he injured an ankle late in the season, quarterback Ramach was a defensive halfback for Highland. Cooper, switched from offensive end to halfback this fall, continued to play end on defense for the Trojans. Yaeger was a defensive linebacker for Highland.

Thus, 10 of the 11 first-team members logged about as much playing time when the opposition had the ball as they did while their clubs were on offense.

Two players who made the all-conference squad last year as juniors, Highland's Chuck Beichel and Madison's Sam Dymas, were second-team selections this year at end and tackle, respectively.

The only junior to make the first team in 1962 is Onesky.

Second-team selections were George Russell of Madison and Beichel at the ends, Dymas and Roxana's Keith King at the tackles, Charles Eldridge and Charles Massie, both of Dupo, at the guards, Bill Brubaker of Dupo at center, Cahokia's Bob Geppert at quarterback, Grady Nunn of Cahokia and Dennis Immer of Highland at the halfbacks and Madison's Terry Andrews at fullback.

The second team selections scored a total of 154 points, led by Immer's 67.

Ballots for all-conference selections were submitted by conference coaches Pete Truran of Cahokia, Glen Pickering of Madison, Don Brubaker of Dupo, Frank Prchal of Highland, Cliff Hoppe of Bethalto and Earl McLane of Roxana.

MIDWESTERN STANDINGS

FINAL

Team	Conference W	L	T	TP	OP	All Games W	L	T	TP	OP
Cahokia	5	0	0	158	32	8	1	0	245	78
MADISON	3	1	1	74	67	4	3	1	121	113
Roxana	3	2	0	53	51	4	4	1	91	95
Dupo	1	3	1	64	85	4	4	1	149	143
Highland	1	4	0	91	126	4	5	0	211	151
Bethalto	1	4	0	32	111	1	8	0	45	180

SOUTHWESTERN STANDINGS

Team	Conference W	L	T	TP	OP	All Games W	L	T	TP	OP
Belleville	5	0	0	154	33	9	0	0	249	40
Alton*	5	1	0	107	39	7	2	0	192	53
East St. Louis	4	1	0	85	22	7	2	0	191	43
Collinsville*	3	3	0	74	78	6	3	0	119	78
Edwardsville*	2	4	0	94	116	4	5	0	134	148
Wood River*	1	5	0	56	126	4	5	0	112	139
GRANITE CITY*	0	6	0	13	169	2	7	0	38	200

(*) Seasons complete.

AREA FOOTBALL SCHEDULE

FRIDAY

Assumption at Belleville Cathedral, 8

SATURDAY

Bertrand (Memphis, Tenn.) vs. Lincoln at Parsons Field, 8

THURSDAY, NOV. 22

East St. Louis at Belleville, 10 a.m.

CIVIC LEAGUE
MADISON, MONDAY

Madison Amusement 3, Duffin Bros 0; Schlitz 3, Kacera Distr. 0; Modern Furnace 2, Sportsmants 1; Hector The Inspector 2, Gateway Loan 1; Fijan-Maeras 2, Perdue Furn. 1; Fill-Ins 2, Junction Tavern 1.

Jones 607, 222, 210.

Travis Rash 230, Lupa 220, Mike Morman 212, Bob Riley 211, Bagi 210, Rebel Misturak 209, Lux 204, Ben Clark 204, Laub 202, Al Diak 200, Paul Lunsford 201.

SAVE $ $ $
SHOTGUNS — RIFLES
NEW & USED
"WE TRADE GUNS"
Lee's Gun Exchange
1837 STATE ST.

Training Begins Here For Golden Gloves Hopefuls

Golden Gloves hopefuls began training this week under the eyes of managers Jack Bogosian and Gene McGovern in preparation for St. Louis area bouts early next year.

Boxers are working out each evening at facilities made available by Carpenters Local 633 in the local hall at 23rd street and Washington avenue.

Bogosian said any boy between the ages of 13 and 18 who plans to enter the Golden Gloves eliminations and wants instruction may join in the workouts, which are held weekday evenings beginning at 7 p.m.

St. Louis Golden Gloves preliminary tournaments will be conducted at the St. Louis House on Jan. 23 and Jan. 29, with the St. Louis area finals at the Sheraton-Jefferson hotel on Feb. 1.

"B" LEAGUE
BOWLAND, TUESDAY

Townsend TV 3, Spicer 0; Suburban Barbers 3, State Farm 0; Brockus 2, B. E. Hohlt 1; Pepsi-Cola 2, G. C. Trust Bank 1; Vaughn's 2, Ervays 1.

Thanksgiving
DINNER SPECIAL
COMPLETE DINNERS
•Roasted Young Turkey & Dressing $2.50
Children Under 10 -- $1.25
•Baked Spring Chicken & Dressing $2.50
•Broiled Thick Lamb Chops . . $3.50
•Charcoal Broiled Steaks . . $3.00 up
May we suggest an excellent mixed drink before or after dinner, or a bottle of your favorite wine to complement your diner.
RESERVATIONS NOT NECESSARY BUT HELPFUL
— CALL TR. 6-7325 —
ROSE BOWL
RESTAURANT AND COCKTAIL LOUNGE
Nameoki Road and Madison Ave. — Granite City

PRESS-RECORD SPORTS
Granite City PRESS-RECORD
Page 10 Thurs., Nov. 15, 1962

Lincoln Place Team Seeks Soccer Title In Saturday Game

Lincoln Place's Bantam squad can clinch a division title in the YMCA soccer league Saturday at the Coolidge junior high school athletic field by defeating Bricklayers Local 65.

Lincoln Place is 6-0 and second-place Gitchoff Realty stands 3-2-1 with three weeks of the fall portion of the schedule remaining. The Bricklayers will attempt to end the league leaders' streak at 12:30 p.m., while Gitchoff Realty play last-place Rozycki Realty at 1:45.

In the Midget division, Lincoln Place has a chance to insure a title tie against second-place Trust Bank, which trails the former team by three points. The game is scheduled at 2:45 Saturday, following a 1:30 clash between GBU Insurance and the Twilight Optimists, both of whom are out of the title race.

The league standings:

MIDGET DIVISION

Team	W	L	T	Pts.
Lincoln Place	5	0	1	11
Trust Bank	3	1	2	8
Twilight Optimists	2	3	1	5
GBU Insurance	0	6	0	0

BANTAM DIVISION

Lincoln Place	6	0	0	12
Gitchoff Realty	3	2	1	7
Bricklayers	1	4	1	3
Rozycki Realty	0	4	2	2

BUSINESS MEN'S LEAGUE
BIG TOP, MONDAY

Carling 3, Whistle 0; Club Delmar 3, 1st Nationals 0; Air Prod. No. 1 3, Nelson Elec. 0; LaFrank Mon. 3, Ill. Power 0; Air Prod. No. 3 2½, Sack Bar ½; Peck Radiator 2, R.C. Cola 1; Big Top Bowl 2, Biltmoor Moving 1; Falstaff 2, G. C. Trust 1.

Boyer 623, 223, 200, 200; Evenson 610, 216, 201; Layton 602, 212.

Boyer 212, Bridick 207, Murphy 201, Novosel 204, Jurgensen 202, Harrison 209, O'Sullivan 215, Allen 203, 206, Mason 211, Lane 204, Miller 213, Householder 210, Murphy 211.

LADIES QUAD-CITIES LG.
BIG TOP, TUESDAY

Mary's Tavern 3, 1st Gr. City Nat'l Bank 0; Pecks Cafe 2, Mutual of Omaha 1; Ralph & Charlie's Steak House 2, Pepsi-Cola 1; 1st Gr. City Sav. & Loan 2, Rozycki Realty 1.

Bette Summers 544, 209, 176; Darlene Beckett 540, 179, 194.

Margaret Hermes 197, Dot Michel 186, Mildred Smith 180, Helen Cuvar 180, Dolores Rozycki 177, Kay Howard 177, Peg Schaefer 177, Sara Dempsey 175.

Ralph & Charlie's Steak House 2380, 872.

BLAST FURNACE LEAGUE
BIG TOP, TUESDAY

Roundhouse 3, Mechanics 0; Oldsters 2, Boilerhouse 1; Coke Ovens 2, Powerhouse 1; Blast Furnace 2, By Products 1; Store Room 2, Electricians 1.

Chas. Lane 610, 230, 213.

Ray Voss 213, 214, Dale Orrick 200, Bob Yaeger 224, Bill Evans 205, Jess Warren 203, Elvin Smith 205, Jim Childers 213, Mike Cuvar 200, Ed Phelps 201.

CLAUDE PICKS:

Another nine-for-11 weekend helped Claude the Computer move back toward the 80% correct prep football prediction level, but the gridiron brain has just three games left on his tape schedule, and must select the winners in all of them to reach 80%.

He's been told that a two-for-three weekend (actually a weekly-long period) will not do.

Forewarned, the fearless prognosticator spent an extra hour emitting whirring, clicking and crunking sounds, and then picked the winners (?):

FRIDAY

Belleville Cathedral 27, Assumption 12

SATURDAY

Lincoln (E. St. Louis) 13, Bertrand (Memphis, Tenn.) 7

NEXT THURSDAY

Belleville 27, East St. Louis 13

Claude was then wheeled away to his special corner, where the mechanical marvel spends the winter months in hibernation. His contract for next season is being negotiated. Based on a stipulation that he be correct at least 75% of the time, it would appear that Claude has some justification in requesting an improved contract for the 1963 season.

Last week he was upset by Nashville (which upset Highland) and Vianney of Kirkwood (which really upended Marquette). But Claude picked nine other winners, was very close on the final score in the Belleville-Granite City contest and hit the Dupo-Gillespie score right on the head.

SEASON RECORD: 83 of 104 winners selected for 79.8%. Best bet: Basketball practice.

DOW-MERCANTILE LEAGUE
BIG TOP, MONDAY

Chuck's Tavern 3, Dowette 0; Accounting 3, Strikettes 0; Diamonds 2, Alley Katz 1; Untouchables 2, Pick-Ups 1.

Mary Pashoff 220, 212, 622; Loretta Kafka 187, 181, 549.

Ann Gavlisky 177, Marge Derenal 502.

Accounting 816, 2503.

AMVET AUXILIARY-LEAGUE
BOWLAND, MONDAY

Bellemore Cities Ser. 3, Jeanettes Beauty Shop 0; Club Boundary 3, Whistle 0; National School of Music 3, Neat & Clean 0; Mickey & Millies 2, Black's Bakery 1.

Betty Dunscomb 178.

Black's Bakery 731, Mickey & Millies 2076.

LADIES CHURCH LEAGUE
BOWLAND, MONDAY

Hope Lutheran 3, Nied. Meth. No. 2 0; Nied. Meth. No. 1 2, Dewey Meth. 1; 1st Presbyterian 2, Trinity Meth. 1; 1st Assem. of God No. 1 2, St. John Luth. 1; 1st Assem. of God No. 2, Concordia Luth. 1.

Mary Anna Kaminski 179, Esther Mercer 185.

FALL SPORST MENU

TODAY
Basketball
Prather JHS at Roxana (7th), 4
Central GS at Highland, 6:30
FRIDAY
Basketball
Ss. Peter & Paul (Waterloo) at Venice, 8
SATURDAY
Bowling
SIBPA Classic league at Bowland, 7:30

FOREST EVASHEVSKI, athletic director at the University of Iowa and former head football coach of the Hawkeyes, who will speak here Tuesday evening at a DeMolay banquet at the Masonic Temple.

Evashevski Will Speak Here Tuesday

Forest Evashevski, for nine years head football coach at the University of Iowa and athletic director there since 1960, will be the guest speaker Tuesday night at the annual DeMolay "father and son" banquet, to be held at the Granite City Masonic temple.

The banquet will begin at 6:30 p.m., with tickets available at Graham's Book Store and from James Stuart, 3711 Nameoki road. Admission is $3 for adults and $2 for DeMolays or boys of DeMolay age.

Everett Steele is master-of-ceremonies for Tuesday's banquet. The address of welcome will be given by DeMolay Master Councilor Larry Lipe.

Evashevski retired as head football coach at Iowa at the end of the 1960 season, shortly after taking on the job of athletic director at the Big Ten school.

Coached Ferguson

Under his direction, Iowa won Big Ten titles in football in both 1956 and 1958, and tied for the championship in 1960 with a 5-1 record. A member of the 1960 team was halfback Larry Ferguson of Madison, who gained All-America honors with the Hawkeyes that season.

Evashevski spent 12 years coaching college football (Hamilton College, Washington State and Iowa), and compiled a won-lost-record of 67-35-6. He was quarterback of the Michigan teams of 1938, 1939 and 1940, playing in the same unit with All-America Tom Harmon.

"Evy" is the fifth sports personality from a major college to appear at the Granite City DeMolay chapter's annual fete. Don Faurot of Missouri, Ray Elliot of Illinois, Volney Ashford of Missouri Valley and Adolph Rupp of Kentucky have spoken at the previous dinners.

SPLASHERS LEAGUE
BIG TOP, MONDAY

Club Delmar 3, First Bank 0; Oonks Drive-In Liquor 2, Polish Hall 1; Lucky Strikes 2, G. C. Sheet Metal 1; Carvers 1½, Burger Chef 1½.

Mary Ropac 202, Mary Thomas 186, Norma Minarec 179, Tess Corbett 177.

Schlitz Meets MBC In Saturday's SIPBA Session At Bowland

The Southwestern Illinois BPA Classic traveling bowling league will visit Bowland Lanes here Saturday, with the four-match card beginning at 7:30 p.m.

The league lead could change hands, since first-place Fairmont Bowl, with a one-game lead over defending champion Falstaff Beer or Alton Bowl Haven, rolls the second-place Falstaffs in the feature match.

Two area teams also will get together Saturday, with host Bowland Schlitz matched against Madison Bowling Club. Schlitz has climbed to a tie for fourth place with Shop City Bowl, while Madison Bowling Club is 14 games off Fairmont's pace and in last place.

Third-place Millstadt Bowl will roll against Cahokia Bowl, the latter team tied for sixth place with Adams Gordon Realty of Centreville. Adams Gordon in turn will match pins with Shop City Bowl of East St. Louis.

HANDICAP "A" LEAGUE
BOWLAND, TUESDAY

Paul Seebold Concrete 3, Zimring & Sons 0; Plaza Pizzza House 3, Jiffy Car Wash 0; Eagles 2, Alt-Wood Fuel 1; Fryntzko's 2, Na-Bor-Hood Liquors 1; Hilkers 2, Bowland 1.

Hilkers 1038, Eagles 2953.

Bob Allen 652, 227, 236; Jim Bill 621, 242; Andy Fryntzko 611, 215, 202; Steve Basarich 610, 212, 237.

Clyde Favier 233, Rich Sturdivant 232, Lewis Laboray 219 219, Mike Vesci 216, Norv Baker 212, Paul Hollis 210, John McCord 210, Harold Mainor 210, Les Smith 203, 203, John Dezan 203, Rufus Ketner 203, Ki Bayer 202, Curt Blevins 202.

BOWLETTES LEAGUE
BOWLAND, TUESDAY

Triangle Health Food 3, Tasty Tomatoes 0; Mercers 2, La Copa De Oro 1; Donaldson's Cafe 2, Miller's Rx 1; Maryland Mart 2, Vesci's Serv. Sta. 1; Ashby Agency 2, Perdue Furn. 1; Hall Bros. Serv. Sta. 2, 1st Nat. Bank 1.

Mary Brackett 534, 179; Inez Dyer 518, 207.

Leona Heiman 188, Mary Love 180, Kathleen Portz 186, Jemma Jachino 179, Carolyn Barker 194.

AFTERNOON OUT LEAGUE
BOWLAND, TUESDAY

Drifters 3, Dreamers 0; Brunettes 3, Team No. 5, 0; Gutter Gussies 2, Fred's Welding 1; Bombers 2, Smith's Cafe 1.

Virginia Bridges 521, 208, 180; Merle Whitaker 501, 188.

Imogene Bogue 189, Norma La Rose 180.

MIXED LEAGUE
BIG TOP, WEDNESDAY

Taylor - Baumberger 3, Deutschman - Levenzerger 0; Trachsel - Peterson 2, Rosenburg - Meyer 1; Bartels - Hickman 2, Ketner - Todoroff 1.

Thelma Peterson 175, Rufus Ketner 200, 200, Cal Bartels 200.

HITS & MISSES LEAGUE
BIG TOP, WEDNESDAY

Strac Pokes 2, Rushers 1; Bowlettes 2, Alley Cats 1.

QUAD-CITY CLASSIC
BOWLAND, WEDNESDAY

Lucky Cats 3, Val-U Stamp 0; Barker Truck Serv. 3, Alt-Wood Fuel 0; Brockus Mach. 2, Schlitz Beer 1; Biltmoor Moving 2, Michel Bros. 1; Nicholas Studio 2, P&S Amuse. 1.

Barker Truck Service 1085, 2985.

Ray Hoffman 617, 209, 208, 200; Ted Helmkamp 690, 225, 227, 238; Geo. Wolfe 612, 211, 220; Jim Vrenik 636, 227, 212; John Palchetf 640, 248; Joe Stroyoff 637, 210, 244; Harold Mefford 603, 207, 201; Max Legate 622, 241, 204; Bert St. Ivany 602, 248; John Azari 615, 231; Munce Tarris 601, 200, 208, Frank Laub 616, 245; Wm. Johnson 623, 232, 200.

Larry Miller 201, Nick Lombardi 216, 211, Mike Vesci 205, Paul Stafford 214, Sam Lucido jr. 222, Ralph Bade 213, 212, Mel Scott 207, Robt Spengler 212, Al Edgars 203, Walt Padgett 214, Gene Henry 200, Gary Gubser 201, 207, Phil Mefford 222, Ki Bayer 208, Geo. Barker 202, Ted Mushill 200, Fred Stepelmeyer 218, 201, Jim Brocks 209, Jim Berry 200, 204, Joe Avedisian 205, Tom Bruncic 238, Bert St. Ivany 248, T. A. Feeler 220, Wm. Legate 201.

NICKEL PLATE LEAGUE
BOWLAND, WEDNESDAY

Miller-Wolf Realty 3, Ferd's Flowers 0; Dawes Barber Shop 2, Bill's Service Sta. 1; Gitchoff Agency 2, Moose 272 1; Bob's Flowers 2, Maryland Bi-Rite 1.

Miller-Wolf 1028, 2883.

Gene Henry 663, 208, 230, 225; John Dezan 652, 258, 213; John Cooper 645, 225, 215, 205.

Hector Ashal 207, Arlie Meyer 213, 202, Bill Vandaveer 227, Bob Jones 216, Lloyd Farley 223, Homer Johnson 200, Don Farrington 200, Cleo Parker 210, Sam Wolf 219, John Korach 215, Al Vavins 204, 201, Geo. Gibson 204.

MEN'S HANDICAP LEAGUE
BOWLAND, WEDNESDAY

Pete & Mary's Tavern 3, Optimist Stars 0; Jacobsmeyers 3, Quad-City Cab 0; Coca-Cola 2, Economy Tile 1; H&J Market 2, Super Shop 1; Optimist Comets 2, Bellemore Sporting 1.

Jacobsmeyers 2945, Optimist Comets 1055.

Gabriel 203, Bill 212, Suess 223, Ham Branding 217.

ATTENTION LADIES
LEARN TO BOWL
FREE -- FREE -- FREE
CERTIFIED INSTRUCTORS
STARTING MONDAY, NOV. 19, 12:45 P. M.
5 FREE LESSONS
Refreshments and Nursery
BIG TOP BOWL
3701 Nameoki Road GL 1-7800

McLane To Retire After 17 Years As Roxana Grid Coach

Earl McLane, dean of Mid-western Conference football coaches, announced his retirement this week after leading the Roxana Shells to five outright conference championships and a title tie in 17 years as head football coach.

He will continue as athletic director at Roxana. No successor has yet been named by the Roxana board of education.

McLane's teams won MWC football championships in 1952, 1953, 1954, 1956 and 1959, and shared the title with Dupo two years ago.

The plainspoken coach, whose trademarks were the "sidesaddle-T" variation of the short punt offense, a baseball cap and a checkered coat, also coached track and field at Roxana high when he first joined the athletic department staff in 1946 after discharge from the Navy.

A graduate of Southeast Missouri State at Cape Girardeau, where he played football, McLane was MIAA and AAU discus champion while in college.

VHS Faces Spoiler Ss. Peter & Paul In Basket Season Opener Tomorrow

"If we can just get away to an even break in our first four games, say winning two out of four or maybe even three, I think these kids will do okay by themselves this year," said Venice high school basketball Coach Bill Ohlendorf today as his Red Devils wound up preparations for the season opener Friday.

Venice will host Ss. Peter & Paul of Waterloo, a school which has seen to it that the Devils have gotten off on the wrong foot for two straight years.

Last year, when Venice lost six of its first seven games, the Waterloo school started the streak with an 86-55 victory at home. Two years ago, when Venice won only once in 22 games, Ss. Peter & Paul was a 76-57 opening game winner.

"A good start for the boys will mean a lot," commented Ohlendorf, a VHS product in his second year as head coach. "Most of them don't know what it means to play on a winning team, and getting a couple of wins under our belts could do much to create a good mental attitude."

Devils Are Smaller

In Friday's 8 p.m. varsity game at the VHS gym, the Devils again will give away the height advantage, but Ohlendorf expects a better performance from his starters against Ss. Peter & Paul than was turned in by little Augusta, Mo., last Friday.

Ss. Peter & Paul racked Augusta 84-21 in the opener for both teams. Ohlendorf was in the stands doing some early scouting. "They'll be bigger than we are and use the fast break, but I think we can slow them down and will definitely do better on the boards than Augusta did," he said.

Waterloo was paced to its first win by 6-2 Ken Lutz with 22 points, while 6-4 Paul Eschmann added 18 and Tim Harlan 16.

Opening Lineup

Venice will court a starting lineup averaging 6-0, with junior center Paul Sitton the squad's tallest member at 6-2. Seniors Jim Hormann (5-11) and Pete Fields (5-8) are the starting guards, while Ohlendorf will open with 6-0 Jerry Cicio and 6-1 Ken McMullen at the forwards. Cicio is a senior, McMullen a junior.

A junior varsity game will be played between the two schools at 6:30.

Wortham, Koelker, Haven In Sanford Starting Lineup

Three players from the Quad-Cities will be in the starting lineup tomorrow night when Sanford Brown Business College opens its basketball season against Hannibal LaGrange College at the Concordia Seminary field house in St. Louis.

Carl Wortham, the Small College district's most valuable player last year and a product of Granite City high school, will start at center for John Campbell's Indians. Wortham is 6-4.

John Koelker, a Venice high school graduate and Sanford regular last year, will start at a forward, and Granite City's Bill Haven at one guard position.

Other starters for the 6:20 p.m. game are Gene Spengler of Liberty, Ill., and 6-7 Rich Schelhafe of Riverview Gardens. Last year, LaGrange topped Sanford Brown by 30 points.

Sanford Brown claims the title of being the smallest college in the nation to play a full schedule of varsity basketball. Coach Campbell said school enrollment is 120. "And I've got 20 of those out for basketball," he added.

The Indians meet Couvenant College of St. Louis county at Ritenour high school next Monday at 8:45 p.m.

$15,638 In County Taxes To Be Remitted

Madison county will receive a $15,638 county tax remittance from the state department of revenue for the month of August 1962.

The total includes $16,254 from collection of county retailers occupation taxes and $35 from county service occupation taxes, less $651 for administration.

Four Hubcaps Taken

Thomas Hundley, 2519 Lynch avenue, told police Tuesday that thieves stole four hubcaps from his auto while it was parked at his home and also broke the windshield.

GC Steel To Fill Order For Phase Of Foreign Aid

An order for $31,639 worth of iron and steel sheets has been placed with Granite City Steel Co. for use overseas as part of the U. S. foreign aid program, the Press-Record learned today from the office of Cong. Melvin Price in Washington.

An announcement by the Agency for International Development, known as AID, related that the local plant will produce the order under a contract awarded to a New York exporter by two firms in Pakistan. The purchases are being financed under the U. S. economic assistance program.

The AID program provides for American suppliers to have an opportunity to receive contracts from the foreign countries, thus keeping about two-thirds of AID dollars in the U.S. economy, Cong. price noted.

Such shipments have a distinctive emblem in color, identifying them to the people of the assisted nations as products of the U. S. AID program.

Auto Forced Over

An auto driven by Helen M. Belmer, 25, of 4127 Alton road, struck the warning lights of the west end traffic divider on McKinley Bridge about 7:25 a.m. today. She told police another auto forced her vehicle over. The front of her west-bound auto was heavily damaged.

Wheel Stolen

While Nick Nelson, 1436 State street, was unloading the trunk of his auto as it was parked in his rear alley shortly after noon Tuesday, a thief stole his spare tire and wheel. Nelson told police he was carrying articles into the house at the time.

Paul O. Juda, 79, Stricken And Dies

Paul O. Juda, 79, of 2140 Lynch avenue, was dead on arrival at St. Elizabeth Hospital at 4:30 p.m. yesterday after he was stricken with a heart attack at home. He had been ill for seven years, and was under medical care.

Mr. Juda was a retired carpenter, and was a lifetime resident of Collinsville before moving to Granite City 13 months ago. Since then he had made his home with a son, Jerome, at the Lynch street address.

Survivors, in addition to his son, include a daughter, Mrs. Ralph (Eleanor) Roark of Harrisburg; three brothers, Joseph S. of Collinsville, Benjamin H. of Highland and William A. Juda of San Gabriel, Calif.; three sisters, Mrs. Julia McCormick, Mrs. Linda Hubbell and Mrs. Clyde (Estelle) Merriman, all of San Gabriel; three grandchildren and five great-grandchildren.

His wife, Cora, preceded him in death in 1936.

Funeral arrangements appear in the obituary column.

Special Dispensation For Catholics Here

Madison county Catholics will be able to eat meat the day following Thanksgiving this year, according to an announcement from Monsignor Jesse L. Gatton of the Springfield diocese.

The special dispensation by Bishop William O'Connor applies on Friday, Nov. 23, to all Catholics in the diocese, which includes Madison county. No announcements of dispensations in either the Belleville diocese or St. Louis archdiocese have been made.

Engine Taken From Garage

Thieves entered the unlocked garage of Cleveland Cox, 2601 Center street, Tuesday night and stole an outboard engine, it was reported to police.

United Fund Drive Progressing Slowly --95.7% Of Goal

The Tri-Cities Area United Fund campaign is inching gradually toward its $299,231 goal.

The total as of noon today was $286,259 or 95.7%. That is an increase of $996 since Monday.

Reports are being received every few minutes at the United Fund office. Most are small individual reports, however. None of the new pledges or contributions have been sufficiently large enough in any one category to put any more of the six task forces and their 27 flotillas over the top.

So far only two task forces and seven flotillas have made their quotas. Several flotillas are over the 95% mark, however, and may meet with success in a matter of a few days.

The most notable increase this week was by the Granite City Army Depot employees. Their flotilla is headed by Major William Lyman. The depot accepted a quota of $5000, jumping its percentage of quota to 91.9%. The latest figure from the Depot is $4596 up 6.8% since the last report was made.

John McBride and E. A. Karandjeff, general chairman and assistant general chairman of the campaign, plan to meet shortly with the six task force commanders to review any remaining potential in an effort to put the drive over the top.

A duplicate of the pledge card appears on page 32 of today's issue for individuals caring to aid in reaching the community's goal.

— TRY A CLASSIFIED AD —

LATE OWLS LEAGUE
BOWLAND, WEDNESDAY

A B C Serv. Co. 3, Madison Nursing Home 0; House of Trophies 3, Alt-Wood Fuel 0; Holiday Gdns. 3, Tri-City Heating 0; Vi-Kora Beauty Salon 2, Spengler Ins. 1; Schlitz 2, Pattie's Beauty Salon 1; Duffin Bros. 2, W. Waggoner Co. 1.

Darlene Laub 506, 191; Pauline Roberson 508, 181; Jean Siedhoff 503.

Dee McKinnon 175, Jerry Rill 179, Frances Feldman 202, Mary Rose 191, Elly Mainor 175, Dot Grafford 182, Peggy Barr 183, Grace Boyles 179, Helen Cuvar 186.

BOWLAND BELLES LEAGUE
BOWLAND, WEDNESDAY

Lucky Strikes 3, Funsters 0; Dreamers 3, Rockets 0; Whirlybirds 2, Tigers 1; Bombers 2, Woodchoppers 1; Ravens 2, Foursome 1; Chatterboxes 2, Bowling Birds 1; Orbits 2, Hot Rods 1; Pinnettes 2, St. Bernards 1.

Bette Summers 179, 211, 527; Norma Koesterer 177, 197, 517; Verna Ruebhausen 179, 502; Pinkie Young 171, 502.

Frances Lippold 200, Erma Armitage 192, Ruth Youngberg 192, Wanda Sabo 189, Lela Daniel 175.

Bombers 656, Ravens 1766.

INDEPENDENT LEAGUE
MADISON, WEDNESDAY

Greenwood 2, Carling's 1; Burn's 2, Ranft's 1; Boshkoff's 2, Roxy's 1; Polish Hall 2, Ill. Power 1; Kas 2, Green Hall #1 1; Johnny Lewis 2, Green Hall #2 1.

Feldman 620, 216, 208; Boshkoff 601, 237; Kaminski 617, 235.

Zologa 230, Blattner 201, Tarasovich 214, Jackovich 208, Orescovich 202, Hill 204, Colson 202, Kaminski 205.

TOPARAMA LEAGUE
BIG TOP, WEDNESDAY

Bruncic's Tavern 3, Carlings 0; Houser Automotive 3, Tony's 0; Pieper Funeral Home 2, Jug's Hide-Away 1; Bellemore Beauty Shop 2, Century Water Softener 1; Petite Beauty Salon 2, Royal Crown Cola 1; Hector the Inspector 2, Busy Bee Truck Stop 1; C & R Heating 2, Vita Cee, 1.

Joann Sebescak 203, Frances Voloski 209, Marjorie Hester 176.

LADIES NIGHT OWL LG.
MADISON, TUESDAY

Carling 3, Coca Cola 0; 7 Up 3, Pashea & Schooley 0; Gitchoff 2, Schlitz 1; Madison IGA 2, Falstaff 1.

Jo Ann Gaumer 505, 183, 176.

Dot McMullen 179, Jo Mitchell 176.

Gitchoff Agency 2187, 745.

Optimists Honoring Teams During 'Youth Appreciation Week'

Members of six boys' athletic teams sponsored by the Twilight Optimist club and their fathers will be guests of the club Monday night at the park district community center for a buffet dinner in connection with "Youth Appreciation Week."

Players on three Twilight football teams, one baseball team and two soccer teams will attend. Guests will include Billy Stacy of the St. Louis football Cardinals, who will show films on highlights of the 1961 Cardinal season. About 100 persons are expected to attend.

Noonday Optimists and young guests heard Washington University football Coach Dave Puddington during a special "Youth Appreciation Week" meeting at noon today, and a dinner meeting at 7 o'clock tonight at Petri Cafe will honor members of a baseball team sponsored by the Daybreak Optimist group.

Local Driver License To Close Two Days

The local driver's license examining station, 2323 Washington avenue, will be closed next Thursday and Friday for a Thanksgiving holiday, it was announced today.

Regular hours will be observed the following week — 8:30 a. m. to 4:30 p. m. Monday through Friday.

MERCHANTS LEAGUE
BOWLAND, WEDNESDAY

Seven-Up 4, Maryland Barber Shop 0; Mitchell Park AC 4, Al's Specialities 0; Stan Rutkowski Contracting Co. 3, Congress Bar 1.

Homer Hawkins 215, Ed Broyles 203, 217, Allen Breckner 207, Frank Mudrovic 209, Ervin Aufderheide 206.

LOAFERS LEAGUE
BIG TOP, WEDNESDAY

Pixies 3, Sleepers 0; Springers 2, Blue Jays 1; Rebels 2, Sparetimers 1.

Betty Mathenia 176.

There is no substitute for practice, so practice what you preach.

GC Steel Capital Expenditures Down

Most of Granite City Steel Company's current expansion program is completed, resulting in a reduction of capital expenditures for 1962, it was announced this week by Nicholas P. Veeder, chairman of the board and president of the steel firm.

This year's capital outlay is expected to be between $9,000,000 and $10,000,000, compared to $23,750,000 last year.

This year the firm is carrying out improvements in its cold-rolled and hot-rolled departments.

Veeder added that sales of the last quarter are expected to be lower than a year ago. Net income this year probably will be less than $9,011,000, or $2.08 a common share earned last year.

Net income for the first three quarters this year declined to $6,302,449, or $1.46 a share. In the same period a year ago, the earnings were $6,486,930 or $1.50 a share.

Eagles Open 17th Annual Canned Goods Campaign

Giving to less fortunate persons "from the heart" and not due to any obligatory feeling is important, especially with the approach of the Christmas season, Rev. Paul Surbey, pastor of St. John United Church of Christ, told a capacity crowd gathered last night at the Eagles Lodge here.

The occasion was a kickoff dinner for the Lodge 1126's 17th annual Christmas canned goods drive, which will continue until the week before Christmas, with proceeds to be donated to the Salvation Army for Christmas food baskets.

Guests at the kickoff banquet, served by the Eagles Auxiliary, included Eagles state President William McCauley of East St. Louis; Salvation Army "Tree of Lights" Chairman Carl Graham; Capt. Mildred Walker of the Salvation Army post here; past Eagles state President Jesse Brown; Mrs. Francis Steinman, past state president of the Eagles Auxiliary; George Harshberger of Wood River, Eagles state trustee; Carl Buehler, Eagles state vice-president; Roy Lynn, Salvation Army board secretary; William Hemken, president of Eagles Lodge 1126; Police Magistrate Andrew Gasparovic, representing the city; H. Culver Smith, representing Granite City Steel Co.; Sam Pershall jr., representing Tri-City Grocery Co.; and St. Clair "Andy" Shuppert, Eagles canned goods drive chairman.

Mrs. Florida Batson of the Eagles Auxiliary presented Capt. Walker with a check for Salvation Army food baskets, and initial donations to the canned goods drive at the meeting totaled $130.

Vocal numbers and selections by the Eagles Auxiliary kitchen band provided entertainment.

The lodge hopes to surpass last year's record of over 5000 canned goods items by the time the 1962 drive concludes.

SPECIAL FRI. AND SAT.
DOUBLE TWIST
Danish Stollen....69c
WINDSOR
CAKE Assorted Icings 99c
FRENCHIE'S
BELLEMOOR BAKERY
1735 PONTOON ROAD
ACROSS FROM NAMEOKI SCHOOL
Please Do Not Confuse Us With Bakery Located in the Bellemore Shopping Center. We Are Located at 135 Pontoon Rd.

THANK YOU!
"Thank You" is a small thing, but we do Thank You for your response to our new store. In appreciation we'd like to offer you some more truly big bargains.
Free QUART OF PEVELY FROZEN DESSERT When you buy a half gallon You get a half gallon plus quart for 69c
Free 1-LB. CARTON PEVELY COTTAGE CHEESE When you buy 1 lb. Get 2 for 29c
FREE 2-lb. BAG OF CORN MEAL When You Buy OMEGA FLOUR .... 5 lb. bag 49c
FREE Package of CORN CHIPS When You Buy Kas POTATO CHIPS GET BOTH FOR 59c
CIONKO COUPON
MANHATTAN COFFEE 1-lb. can 49c
WITH COUPON
Limit One Coupon.
Offer Expires Saturday, Nov. 17
CIONKO COUPON
TOMATO SOUP can 10c
Limit 2 Cans Please
Shurfresh Biscuits 2 for 15c
Limit 4 Please
AG Brand OLEO ___ Lb. 15c
Limit 2 Lbs. Please
Flavor-Kist Crackers 1-Lb. Box 19c
Manhattan Instant Coffee 8-Oz. Jar 79c
AG Old Fashion Pickles 22-Oz. Jar 29c
RC COLA 6 16-oz. bots. . . 39c
Hunter's BACON 1-lb. pkg. 49c
WHOLE FRYERS Limit 2 LB. 25c
Try Our Homemade Link Pork Sausage — Lb. 69c
Kraft Cooking Oil . . . . . Qt. 49c
Land O' Lakes Roll Butter . . lb. 59c
GRAPEFRUIT Ruby Red 10 for 49c
RED POTATOES 10 lbs. 39c
ALL THIS AND MORE — AT
CIONKO'S NEW MARKET
2901 Madison Ave.
Open Friday Nite 'Til 8 P.M.

FREE
BUY TWO POUNDS
GET YOUR THIRD POUND
FREE!
In Time for...
THANKSGIVING
There is no better way to prepare your turkey than with Blanton's CREAMO Margarine. CREAMO, used for basting, adds flavor and makes your holiday bird look good... and taste good. Take advantage of this SPECIAL HOLIDAY OFFER and SAVE MONEY.
FREE FREE
HAND THIS COUPON TO YOUR GROCER
with three pounds of Blanton's CREAMO Margarine. He will charge you only for two pounds. The third pound is yours—FREE
TO THE RETAILER:
This coupon will be redeemed at retail price, one pound basis, plus two cents for handling. Send to THE BLANTON CO., 3400 North Wharf, St. Louis 8, Mo. Invoices showing your purchase of sufficient stock to cover all coupons redeemed must be shown on request.
GC-1162
FREE FREE

BUY FOR NOW or LAY-A-WAY 'TIL CHRISTMAS DURING OUR PRE-HOLIDAY RED TAG SALE

TO SHOW OUR APPRECIATION FOR YOUR PATRONAGE FREDMAN'S Will Give You A Free Turkey

FREE 10-LB. TURKEY WITH THE PURCHASE OF $69.95 OR MORE WHERE NO OTHER GIFT IS GIVEN.

JUST ANOTHER PLUS VALUE FROM FREDMAN BROS.

BUY NOW ... AND HAVE THANKSGIVING DINNER ON US!

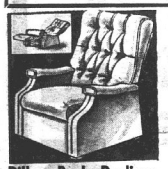

Pillow Back Recliner
Free Turkey **$59.88**
Has TV adjustment. Foam top seat & pillow back, vinyl cover.

STUDENT DESK
Pre-Holiday Priced **$9.88**
Mahogany, walnut or limed oak finish. One drawer. Plastic top.

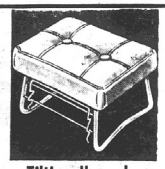

Tilting Hassocks
Red Tagged ... **$10.95**
Tip-up top gives perfect comfort with any chair. Supported plastic.

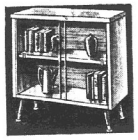

Glass Door Bookcase
Now Just **$18.88**
Limed oak or walnut finish, sliding glass doors. 36x12 x34".

Famous Name Gas Range
Free Turkey **$99**
4-burner, divided top, big oven, broiler. Storage.

2-TONE INLAID PLASTIC-TOP BIG 7 PC. EXTENSION TOP DINETTE

Extra tough high pressure laminated table top that will stand any abuse you can give it. Huge 36x48x60 table seats all six with ease. Bright colorful two-tone top that wipes clean with a swish of a damp cloth. Six big handsome chairs with deep padded seats and back in two tones to match table. Choice of bronze-tone or Chrome.

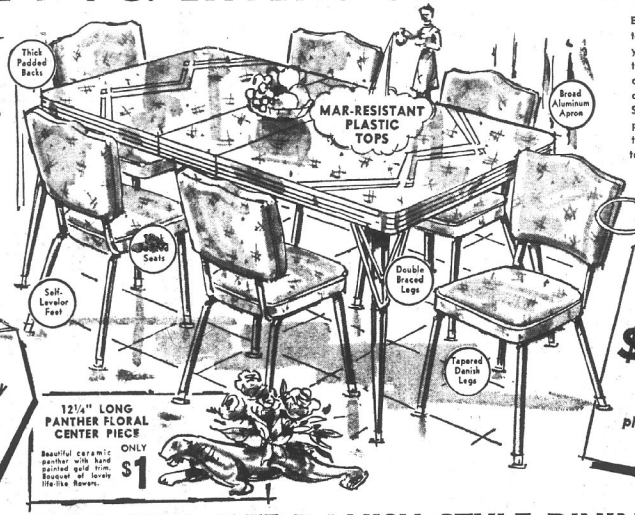

12½" LONG PANTHER FLORAL CENTER PIECE
Beautiful ceramic panther with hand painted gold trim. Bouquet of lovely life-like flowers.
ONLY $1

SPECIAL RED TAG BUDGET PRICE **$66** plus extra liberal credit too!

MODERN CONVERTIBLE LIVING ROOM - SLEEPS TWO!

2-PIECE HIDE-A-WAY LIVING ROOM WITH MATTRESS
(Opens to a King Size Bed at Night)

All eyes turn to the striking back with diamond tufted deep button effect. Solid FOAM cushions that cradle you in comfort, jump back in perfect shape when you get up. NO ONE would ever suspect that this supremely beautiful sofa opens out into the room at a feather touch, into a KING SIZE double bed complete with innerspring mattress on a spring base.

2-Pc. Hideaway PRE-HOLIDAY RED TAGGED FOR ONLY **$148.88** FREE TURKEY

8-PC. FULL SIZE DANISH STYLE DINING ROOM

YOU GET EVERYTHING, TABLE, HOST CHAIR, 5 SIDE CHAIRS, BUFFET OR BREAKFRONT CHINA

JUNIOR EDITION IN 6 BEAUTIFUL PIECES MAR-RESISTANT PLASTIC TOPS

All the same rich quality in matched walnut veneers with smaller buffet and china for today's smaller dining areas. 4 Side chairs, extension table, and choice of buffet or china.

RED TAG SPECIAL AT ONLY **$268**

MATCHED MODERN INLAID GENUINE WALNUT VENEERS

Dignified Danish lines for luxury living. Smooth opening doors and drawers with the feel of solid craftsmanship. Glass paneled china displays your precious china. Exquisite matched walnut grain accented with antiqued copper handles. The table is 40x60", extends to 72". Five upholstered side chairs and host chair.

RED TAG FEATURE **$198** Liberal credit

SPECIAL PRICES and SPECIAL SAVINGS ON Fredman Bros. *Colonial Heirloom* EARLY AMERICAN COLLECTION

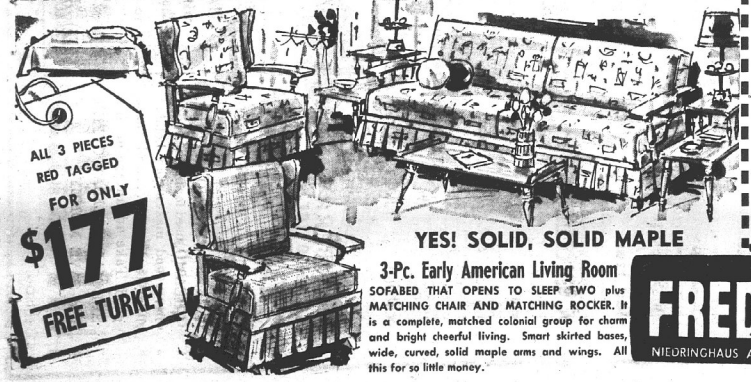

ALL 3 PIECES RED TAGGED FOR ONLY **$177** FREE TURKEY

YES! SOLID, SOLID MAPLE

3-Pc. Early American Living Room

SOFABED THAT OPENS TO SLEEP TWO plus MATCHING CHAIR AND MATCHING ROCKER. It is a complete, matched colonial group for charm and bright cheerful living. Smart skirted bases, wide, curved, solid maple arms and wings. All this for so little money.

Colonial In Solid Maple
No Down Payment Free Turkey! **$77**
42" round table extends to 52" oval. 4 captain's chairs. Authentic styling.

FREDMAN BROS. *Furniture*
NIEDRINGHAUS AND DELMAR AVE. GRANITE CITY GL 2-5160

SOCIETY

First Baptist WMS Meets At Church

The Woman's Missionary Society of First Baptist Church met Tuesday at the church for a study of the missionary book "New Frontiers in an Old World" taught by Mrs. Rosalie Jones of Calvary Baptist Church.

An Oriental theme was used in the decorations and the appointments of the tables where luncheon was served by Mrs. Marie Parks, Mrs. Helen Douglas and Mrs. Dolores Carson.

In connection with the meeting a film entitled "Evangelism In East Asia" was shown by Rev. W. J. Richardson, Associational Missionary.

Twenty members were present and three guests, Rev. George Sagen and Rev. Mrs. W. J. Richardson.

Eagles Auxiliary To Start Drive

Eagles Auxilairy 1126 met Tuesday evening with Mrs. Florida Batson, president, in charge.

Communications received from the Grand Aerie concerned plans for a fund-raising program toward the building of the Hi-Sky Girls Ranch in Texas and an Eagle House in Ecquador. Locally, a contribution was sent to the United Fund.

Appreciation notes from the patients at the Edwardsville Sanatorium and patients at Scott Air Force Base Hospital were received by the Eagleaires kitchen band for entertainment there.

Mrs. Juanita Blevins, captain of the escort team, reported on the meeting held recently in Decatur where a class of 14 candidates was initiated.

The Auxiliary welcomed back Mrs. Rinda Brown, who with her husband, Jesse Brown, has been residing in Gary, Ind., and is resettleing here, Mrs. Brown is a past Auxiliary president and her husband is a past state president of the Eagles.

Mrs. Flo Hillis and Mrs. Mae Amisch will serve as kitchen chairmen for the annual kick-off dinner of the Eagles canned goods drive for the Salvation Army.

After the meeting adjourned refreshments were served by Mrs. Batson and a social time followed. Prizes were awarded to Mrs. Opha McMahon and Mrs. Frances Steinman. The next Auxiliary meeting will be Nov. 27.

HONOR DAUGHTER ON BIRTHDAY

Mr. and Mrs. R. H. Hotson, 2921 Wayne avenue, entertained guests at a party this week in honor of the eleventh birthday of their daughter, Trudie Beth.

The affair was held at Kirkpatrick Homes Recreation Hall where decorations of multi-colored balloons were used. The refreshment table held a large birthday cake.

Motion pictures of the children were taken and they were entertained at games, the prizes going to Linda Fulkerson, Sandra Crook, Norma Goeller, Debbie Grace and Janice Chandler.

Others present were Donna Calvert, Nancy Ehlert, Vicky Hasty, Linda Kahn, Sandra Stringer, Paula Welsh, Beverly Wiggins, Nancy Sheriff and Kathy Kaiser.

FOR COMPLETE WEDDING PHOTOGRAPHIC SERVICE CALL LAZENBY, TR. 6-2978.

ENGAGED. Miss Judith Cochran, a daughter of Mrs. Beulah Cochran, 1413a Twenty-first street, and Floyd Cochran of Alton, whose betrothal to Pfc. David Rozell, son of Mr. and Mrs. Virgil Rozell, 721 Twenty-seventh place, is announced. The prospective bridegroom is stationed at Camp LeJeune, N. C., with the U. S. Marine Corps and wedding plans are indefinite.

ENTERTAINS SISTER

Mr. and Mrs. Jesse Schaefer, 2245 Lynch avenue, have been entertaining in their home for a brief time the former's brother-in-law and sister, Mr. and Mrs. Robert Jorden, who have been in Germany for the past three years but are now enroute to South Dakota for another assignment by the U. S. Army.

Communism Is Topic of St. Mark's Parents

The November meeting of St. Mark's Parents and Friends Association, held Tuesday evening, was opened with a film on Communism, "The Ultimate Weapon."

Guest speakers for the evening were Dr. and Mrs. William Drake of St. John's Hospital. They also presented books on Communism.

Following the film, refreshments were served by the hostesses; Mrs. Pat Fields, Miss Rhea Brynes, Mrs. Nadine Meehan, Mrs. Hattie Mulnik and Mrs. Dorothy Koelker, to approximately 35 members and the guests.

A business session was conducted by the president, Mrs. Robert Mueller, and reports were given by Mrs. Mary Dixon and Mrs. Margaret Lee.

Plans were discussed for the PFA Christmas party to be held at the December meeting. A turkey dinner will be served at a cost of $2 to each member, and reservations should be made with Mrs. Gloria Kowalski or Mrs. Ruth Williams by Dec. 5. A $1 gift exchange also will be held.

Plans were discussed for taking the school children caroling on Dec. 23. It was announced that Nov. 18 will be PFA Communion Sunday.

The award for the most mothers present went to grades three and four.

TRAVELING BY AIR? CALL HOLIDAY SERVICE. GL. 2-3131.

NAVY MOTHERS ATTEND BELLEVILLE MEETING

Members of Quad-City Navy Mothers 850 attended a meeting and banquet of Navy Mothers 837 at the Dutch Girl restaurant in Belleville Tuesday evening.

The principal address was given by Mrs. Ruth McLeod, state commander and organizer, who discussed the by-laws and gave the highlights of the recent national convention. Another speaker was Mrs. Mae Willis, a past state commander.

The local women present were Commander Nellie Dix, Mrs. Norma Darnell, Mrs. Edith McAllister, Mrs. Hazel Jones, Mrs. Dora Rabb and Mrs. Pearl Griffin. A number of other guests were from Ship Ahoy 601, of East St. Louis.

Among the prize winners was Mrs. Darnell. Approximately 50 persons attended the meeting and dinner.

ATTEND WEDDING IN EAST

Mr. and Mrs. LeRoy Ebrecht and sons, Ronnie and Gary, 2629 East 27th street, accompanied by Mrs. Ebrecht's mother, Mrs. William E. Brown of Irving, Ill., have returned from a week's visit in Westfield, N. J., where they attended the wedding Nov. 10 of their niece, Miss Bonnie Cunningham, a daughter of Mr. and Mrs. George S. Cunningham, to Edwin Tenney.

The ceremony took place at the First Presbyterian Church in Westfield.

GO TO CHURCH SUNDAY

Holiday Events Planned By St. Mary's PTA

St. Mary's Parent-Teacher Association met Monday evening, with 35 members responding to roll call. Mrs. Mary Ann Bunk, president, presided and plans were made for the PTA members to receive Holy Communion in a body at the church Nov. 25 at the 7:30 Mass.

It was brought to the attention of the members that there is a need for an electric clock for one of the classrooms of the school, and a slide film projector to be used for the school.

The members voted to purchase the two items.

Plans were made to present the teachers and sisters of the school with a Christmas gift from the PTA.

The annual Christmas party for the PTA members is to be held Dec. 17, and a bake sale is to be held Dec. 1 and 2 in the chapel room. The children's Christmas party is to be held Dec. 20.

Fr. Engelbert Bienek spoke to the group on the "True Christmas Spirit." Anthony Ratkewicz and Stanley Soboleski talked to the mothers on the athletic and recreation club of St. Mary's.

Mrs. Margaret Szerzinski, Mrs. Christine Judal and Mrs. Tillie McMurtry were welcomed as members of the association during the meeting. The meeting was closed with prayer by Fr. Bienek.

Refreshments were served by Mrs. Ann Lengyel, Mrs. Helen Papa, Mrs. Frances Ratkewicz, Mrs. Marian Dittman and Mrs. Margaret Kulasza.

BIRTHDAY PARTY FOR HUSBAND

Mrs. Howard Graham, 1947a Delmare avenue, entertained guests at a surprise anniversary party this week honoring her husband on his birthday.

Those present were Mr. and Mrs. Roy McClellan and children, Gayle, Kathy and Mike of Roxana, Mr. and Mrs. James Howard and sons, Keith and Kevin of St. Louis, Mr. and Mrs. James Graham and son, Edward and Mr. and Mrs. Ted Graham and son, Robert.

It's easy to acquire a good disposition—just learn to banish all bitter thoughts.

Great favors seldom come to anyone until they learn to appreciate the small ones.

GEO. WILLIS FLOWERS
1527 PONTOON ROAD
FLOWERS FOR ALL OCCASIONS
ALSO ANTIQUES
LOW OVERHEAD — TR. 7-3173

TRI-CITY GROC. CO.'S
19th and Cleveland Supermarket Has . . .
BAR-B-Q SANDWICHES FOR ONLY 10c each
NO LIMIT!
BUY 'EM BY THE BAG!
MRS. RINCK'S LEAN SLICES OF PORK FROM FRESH COUNTRY HAMS ON FRESH BUNS
Fri., Nov. 16—10 a.m. to 7 p.m.
Sat., Nov. 17—9 a.m. to 6 p.m.

TOM-BOY TOM-BOY TOM-BOY
Tom-Boy Flavor-Plus PRIME YOUNG TURKEYS
Toms 17 to 23 lb. avg. lb. 39c — Hens 10 lbs. and up lb. 45c
If possible, please place orders for turkeys this week.
CHOICE CENTER CUT RIB Pork Chops . . . . lb. 59c
LEAN TRIMMED Pork Butts . . . . lb. 39c
OUR FINEST ROPE STYLE Pork Sausage . . lb. 69c
HEIL'S FANCY Sliced Bacon . . lb. pkg. 49c
WAFER SLICED Boiled Ham . . . lb. 99c
FULL MEATED FANCY DUCKLINGS, GEESE, CAPONS And ROASTERS
Bag yourself some REAL BARGAINS
Tom-Boy Flavor-Plus Natural Asparagus Spears 300 can 35c
Musselman Brand APPLE SAUCE 2 303 cans 29c
Tom-Boy Vertical Pak BLUE LAKE BEANS 2 303 cans 53c
Hudson WHITE NAPKINS 200 in pkg. 29c
Tom-Boy Fruit Cocktail 3 No. 2½ cans $1.00
FOLGER'S MOUNTAIN GROWN COFFEE 1-lb. can 59c
FROZEN FOODS
BANQUET MINCE OR PUMPKIN Pies . . . . . . 3 20-oz. pkgs. $1.00
FLAV-R-PAC Orange Juice . . . 6 6-oz. cans 89c
Flav-R-Pac Frozen BRUSSELS SPROUTS 2 8-oz. pkgs. 39c
Flav-R-Pac Frozen CUT CORN 2 10-oz. pkgs. 33c
OCEAN SPRAY CRANBERRY SAUCE 2 300 CANS 25c
Limit 2 Cans with Purchase of $1.50 or More
WELCH'S Grape Jelly . . . . . 3 20-oz. jars $1.00
ALUMINUM FOIL Reynolds Wrap . . . . . 25-ft. roll 33c
Bag yourself some REAL BARGAINS
Tom-Boy Butter Lb. quarters 69c
Tom-Boy Ice Cream half gal. 59c
Brandywine Pieces & Stems Mushrooms 4-oz. can 29c
Contadina Spiced Peaches 4 No. 2½ cans 89c
Tom-Boy SWEET Potatoes 2 #3 Squat cans 59c
MICHEL BROS.
2200 EDISON — GRANITE CITY

FINAL 3 DAYS!-Friday-Saturday-Monday
Celebrating HURWITZ' 62nd ANNIVERSARY SALE
$1.00 Holds any Purchase in our Christmas Lay-Away
or Charge It With No Money Down
17 Jewel ELGIN WATCHES YOUR CHOICE $18.88 Ladies' petite style in yellow or white and Men's water and shock resistant models. PAY NO MONEY DOWN
DIAMOND PENDANTS Values to $50 $29.88 Many styles including crosses, hearts, etc. with many diamonds all set in 10kt white gold with 10kt. chains. LAY-AWAY NOW!
Cultured Pearl Rings Values to $12.95 $5.98 With 10-kt. yellow and white gold mountings. Reg. $20 to $40 Styles $14.88 These are beautifully styled with Florentine mountings in 14kt white or yellow gold.
TRANSISTOR RADIOS Complete with earphones, cases and batteries. Reg. 9.95 2 Transistor Set $4.99 Reg. 19.95 6 Transistor Set $11.88 These are quality sets and completely guaranteed.
SILVER HOLLOWARE At Big Savings. Regular $4.99 Sterling Salt and Pepper Sets — $2.99 The balance of our huge stock now 20% OFF
Automatic Pop-up TOASTERS Make perfect gifts! Dominion Reg. $16.95 $9.88 General Electric Orig. $21.95 $14.99 No Money Down
Diamond Solitaires With Large Brilliants Orig. Values to $350.00 Choice $188.00 You Must See These! CHARGE IT!
Rogers Silverplate $69.50 Value $39.88 57 pc. service for 8 in lovely Valley Rose pattern. Chest Extra
Diamond Bridal Sets 2 groups of newest interlocking styles Reg. $125 to $175 $99.88 Reg. $225 to $350 $199.50
Electric Shaver Sale $13.95 Ladies' Sunbeam — $8.97 $27.56 Man's Sunbeam with built-in light $15.88 $21.50 Ladies' Sunbeam "Elegance" model — $14.88
Dominion Hat Box Hair Dryers Only $12.88 Newest style with hood, heat selector and separate hat box (not pictured)
Universal Automatic Coffeemakers $16.50 Value $9.88 9 cup model with automatic features
Onyx and Initial Rings For Ladies and Men Values to $25 $14.88 Some with diamonds, many handsome mounting styles. Choose Now
Udico Can Openers With knife sharpener attachment. $19.95 Value $14.99 A real value on this fine automatic can opener Save now for Christmas Giving. Choice of Colors!
Ansco Folding Cameras Variable Lens for Color or Black & White $12.88
Ladies' Gruen Watches Some with Diamonds. Most 14kt. Gold. NOW ½ OFF
12-Pc. Aluminum Cookware Set With Copper Colored Lids. $9.88
Gold Fill Lapel Watches All 17 Jewels. Original $39.95 & $49.95 $24.97
Electric Deep Fryers Chef-Master. Original $19.95 $6.99
Diamond Stick Pins Original $39.95 & $49.95 $15
Open Mon. and Fri.—9 to 8:30 p.m. Other Days 9 to 6 p.m.
Home of Bonded and Notarized Guaranteed Diamond
HURWITZ Jewelers
"Traditionally Fine Jewelry Since 1900" . . .
Hurwitz Guarantees Fine Quality and Low Prices, Too! You Must Be Satisfied or Your Money Back in 30 Days!
19th and Delmar Granite City TR 6-6242

TRI CITY GROCERY CO. FINE FOOD STORES

Longhorn Cheese By the Piece lb. **55c**

Whipped Cream Adams 8-oz. can **42c**
Cottage Cheese ECCO 2-lb. pk. **43c**
Philadelphia CREAM CHEESE 8-oz. pk. **29c**
Swiss Cheese Kraft's Big Eye domestic 6-oz. pk. **33c**
Bleu Cheese lb. **89c**
Biscuits Ballard or Pillsbury 3 8-oz. pks. **29c**
Kraft's Party Snack Cheese Spreads all 6 varieties 2 4-oz. pks. **47c**
Butter "Tri-City Special" lb. **59c**
EGGS Hilcrest Fresh Grade "A" Large 1-doz. ctn. **53c**
JERSEY FARM FRESH GRADE "A" EXTRA LARGE 1-doz. ctn. **59c**

Imperial Margarine 1-lb. ctn. **37c**

C. W. COFFEE Vacuum Packed 1-LB. CAN **49c** NEW LOW PRICE!

Pumpkin C. W. 2 No. 2½ cans **29c**

Durkee's Fresh Spices
Pepper Black, Ground 4-oz. can **39c**
Pumpkin Pie Spice 1½-oz. can **33c**
Poultry Seasoning, Ground 1-oz. can **19c**
Ground Sage ⅝-oz. can **21c**

Shelled Pecans or Black Walnuts 10-oz. pk. **89c**

Chocolate Chips Hershey's Semi-Sweet "DAINTIES" 12-OZ. BAG **39c**

Johnson's "Klear" Floor Wax SAVE 19c 26-oz. can **79c**

FROZEN FOODS OVER 150 KINDS IN OUR MODERN CASES

Pumpkin Pies "Swiss Miss" 3 20-oz. pks. **89c**
Strawberries "Western Wonder" Sliced and Sugared 5 10-oz. pks. **$1**

MINCEMEAT PIES "Swiss Miss" 3 20-oz. pkg. $1.00
CUT CORN "Everfresh" 2 10-oz. pkgs. 25c
CHERRIES Sturgeon Bay For Pies 20-oz. can 35c
PIE SHELLS "Per Ritz" 10-oz. pks. 39c
APPLE DUMPLINGS "Per Ritz" 4 in pkg. 59c
TURNOVERS Pepperidge Farm Apple or Strawberry 11-oz. pkg. 49c
GRAPE JUICE "Sensco" 2 6-oz. cans 35c
POTATOES Mr. O. French Fries 4 9-oz. pkgs. 49c
PIZZA PIE Marie's, With Sausage 20-oz. pkg. 89c
COB CORN Ore-Ida 6 in pkg. 59c
INDIAN TRAIL Cranberry-Orange Relish 10-oz. pkg. 29c

Donald Duck **ORANGE JUICE** 6 6-oz. cans **89c**

PEAS "Everfresh" 2 10-oz. pks. **29c**

THANKSGIVING BAKING NEEDS

HERSHEY'S COCOA ½-lb. pkg. **35c**
CHOCOLATE Baker's German Sweet ½-lb. pkg. **25c**
C. W. MINCEMEAT 28-oz. jar **49c**
C. W. PIE CRUST 2 9-oz. pkgs. **31c**
PIE CRUST MIX Pillsbury 10-oz. pkg. **21c**
COCONUT Baker's Angel Flake 3-oz. can **19c**
BAKE-A-PIE PLATES 2 4-ct. pkgs. **39c**
MARASCHINO CHERRIES "Red Seal" 10-oz. jar **29c**
PUMPKIN PIE Filler, Comstock 2 303 cans **33c**
SEEDLESS RAISINS Sunmaid 2-lb. pkg. **49c**
PASTRY FILLING "Solo" Poppy 12-oz. can **35c**
C. W. OIL For Salads and Cooking 24-oz. btl. **44c**
FROSTING MIX Betty Crocker French Vanilla 6-oz. **31c**
FROSTING MIX Betty Crocker Cherry Puff 7-oz. **31c**
FROSTING MIX "Jiffy" Choc. or Vanilla 2 pkgs. **29c**
FROSTING MIX Betty Crocker Chocolate Fudge 15-oz. **37c**

CAKE MIXES Swansdown • Banana • Chocolate Chip • Devils • Fudge Coconut • White • Lemon Flake • Yellow WITH COUPON BELOW 4 pkgs. **$1**

Py-O-My Blueberry Muffin Mix 12-oz. pkg. **37c**
Py-O-My Brownie Mix 10-oz. pkg. **29c**
Cheese Cake Mix Py-O-My 8-oz. pkg. **49c**
Coffee Cake Mix Py-O-My 12-oz. pkg. **29c**

SUGAR "Colonial" Brown or Powdered With Coupon Below 2 1-lb. bxs. **19c**

Com-Ettes Colored Sugars 2 pkgs. **29c**
Food Colorings Durkee ½-oz. btl. **13c**
Pillsbury Pink Cake Decorating Kit 5-oz. bomb **59c**
Pillsbury Yellow Cake Decorating Kit 5-oz. bomb **59c**

SWIFTNING Short-ening 3-lb. Can **49c** WITH COUPON BELOW

C. W. Flour 5-lb. bag **45c**
C. W. Flour 10-lb. bag **79c**
Flour Pillsbury Self-Rising 5-lb. bag **65c**
Omega Flour Plain 5-lb. bag **55c**
Safflower Oil Betty Crocker 14-oz. btl. **55c**
Mazola Oil quart btl. **79c**
Fluffo Shortening 1-lb. Can **39c**
Salt C. W. Plain or Iodized 26-oz. box **10c**

C.W. Fruit Cocktail No. 303 cans
C.W. Pears Bartlett halves No. 303 cans
Asparagus "Selective" Cut Spears No. 300
C.W Tiny Sweet Peas No. 303 can
C.W. Sweet Potatoes No. 303 can
MIX OR MATCH! YOUR CHOICE 4 cans **89c**

NUTS IN THE SHELL
Pecans Extra Large Stuart Variety 1-lb. bag **59c**
BRAZIL NUTS 1-lb. bag **49c**
FILBERTS 1-lb. bag **49c**
MIXED NUTS 1-lb. bag **59c**
BABY ENGLISH WALNUTS 1-lb. bag **47c**

FRESH DAILY FROM OUR BAKERY!
C. W. Bread For Turkey Stuffing 2 1¼-lb. loaves **43c**
Apricot Pecan Danish Coffee Cake . . . . . 8-oz. pkg. **49c**
C. W. Brown 'N Serve Rolls Cloverleaf Style 12 in pkg. **29c**

JELL-O GELATIN One Pk. FREE When You Buy Three Pks. YOU GET 4 pkgs. **31c**

Minute Tapioca pkg. **33c**
Dream Whip Dessert Topping 2-oz. pkg. **25c**
Jell-O Tapioca Pudding 3 pkgs. **31c**
Jell-O Chocolate Pudding 2 5-oz. pkgs. **29c**

TUNA Chicken-of-the-Sea Green Label, 3c off 3 No. ½ cans **89c**

Strawberry Preserves C. W. 12-oz. jar **29c**
C. W. STRAWBERRY PRESERVES 2-lb. jar **59c**
SEEDLESS BLACKBERRY PRESERVES 2-lb. jar **59c**
C. W. PEACH PRESERVES 2-lb. jar **55c**

Contadina Whole Spiced PEACHES 2 No. 2½ cans **49c**

Save 25 to 50% on Appliances
Electric Can Openers
Steam & Dry Irons
Pop-Up Toasters
Percolators each $4.99 with $25 Register Tapes
Electric Hair Dryer "Imperial Lady" $7.99 With $25 Pink Reg. Tapes

Cheer	giant 79c King $1.33	2 lge. bxs. 67c	Crisco	1-lb. can 34c	3-lb. can 83c	Colgate	TOOTH PASTE economy tube 69c	large tube 31c	Nescafe	Instant Coffee 20c off label	6-oz. jar 79c
Oxydol	giant 81c King $1.37	2 lge. bxs. 69c	Heinz Soup	TOMATO	3 No. 1 cans 35c	Palmolive	Rapid Shave regular or menthol	11-oz. can 98c	Royal	Cook Type Puddings	3 pkgs. 31c
Dash	Jumbo $2.25	3-lb. box 75c	Renuzit	ROOM AIR FRESHENER bring newspaper coupon	7-oz. pk. 59c	Talcum	Powder -- Cashmere Bouquet — plus tax	4-oz. can 37c	French's	POTATO BAKERS Cheese or Sour Cream	pk. 39c
Premium Duz	Queen 97c	2 lge. bxs. 67c	Spic & Span	54-oz. 91c	1-lb. box 31c	ScotTissue	TOILET PAPER White or Pink	2 rolls 27c	Dreft	Germaseptic	2 large bxs. 69c
Salvo Tablets	46-oz. 81c	23-oz. box 39c									
Liquid Joy	22-oz. 63c 32-oz. 87c	12-oz. bot. 36c									
Ivory Snow	giant 81c	2 lge. bxs. 69c									
Ivory Soap		3 med. bars 29c									

18c TRI-CITY GROC. CO. COUPON 18c
Worth 18c Toward Purchase
Swift'ning Shortening
Without Coupon 67c With Coupon 3-lb. can 49c
Limit 1 coupon per customer with additional $1.50 or more purchase of meats, groceries or produce, not including cigarettes or this couponed item. Coupon expires after Wed., Nov. 21

13c TRI-CITY GROC. CO. COUPON 13c
Worth 13c Toward Purchase
Colonial Brown or Powdered
SUGAR With Coupon 2 1-lb. bxs. 19c
Limit 1 Coupon per customer with additional $1.50 or more purchase of meat, groceries or produce, not including cigarettes or this couponed item. Coupon expires after Wed., Nov. 21

56c TRI-CITY GROC. CO. COUPON 56c
Worth 56c Toward Purchase
Swans Down Cake Mixes
Without Coupon $1.56 With Coupon 4 for $1
Limit 1 Coupon per customer with additional $1.50 or more purchase of meat, groceries or produce, not including cigarettes or this couponed item. Coupon expires after Wed., Nov. 21

AMERICA'S FAVORITE FOODS for YOUR Thanksgiving DINNER

- Largest Variety of Top-Quality Foods
- Lowest Prices In Town

TRI CITY GROCERY CO. FINE FOOD STORES

We reserve right to limit

TURKEYS

Broad-Breasted Toms U. S. Government Inspected 16 to 22 lb. avg. — lb. **33c**

FINEST OF THE FLOCK

These wholesome, healthy birds are the best of the lot, sweet flavored, tender and juicy, just raised to be DELICIOUS! So much depends on the Turkey, so we suggest that you pick the size you'll need EARLY, from the largest selection in town.

TURKEYS HENS Grade "A" U. S. Govt. Inspected 10 to 14 lb. av. — lb. **39c**

TURKEYS Beltsville U. S. Govt. Inspected 4 to 9 lb. av. — lb. **45c**

Swift Premium Ducklings Grade "A" — lb. **49c**

Boneless Ham "Quik Carv" Hunter's Fully Cooked Ready-to-Eat. Whole or Half — LB **89c**

Ground Beef 100% Pure — lb. **49c**

Pork Hocks Fresh — lb. **35c**

Pork Sausage Bulk Style Our Own Make — 3 lbs. **89c**

Skinless Franks Jersey Farm All Meat — 1-lb. cello **55c**

Pork Sausage Jersey Farm Whole Hog Our Own Make Seasoned to Perfection — lb. **69c**

Shrimp "Sea Pass" Green — 2-lb. box **$2.69**

Oysters Fresh Standard Never Frozen, From East Coast — 12-oz. can **99c**

Boneless Turkey **Roast** No Bone! No Waste! 60% White Meat 40% Dark Meat — lb. **99c**

We will redeem your 15c Coupon on purchase of Swift Premium Brown 'N Serve Sausage

Baking Hens Royal Rock U. S. Govt. Insp. — lb. **39c**

Geese Fancy Grade "A" 6 to 9 lb. av. — lb. **69c**

Capons Young, Tender. U. S. Govt. Insp. 7 to 9 lb. av. — lb. **69c**

Pork Roast Hunter's Fresh Calla Style Sliced lb. 33c — lb. **25c**

Pork Cutlets extra lean boneless — lb. **49c**

Pork Roast fresh, lean center cut — lb. **35c**

BACON "Jersey Farm" With Coupon Below — Thick Sliced — 2-lb. pkg. **79c**

We reserve right to limit

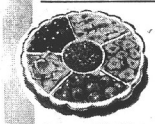

Over 39 Kinds of Pickles in Our Wide Variety

C. W. Candied Sweet **Midget Pickles** A Real Treat! — 12-oz. jar **39c**

Sweet Pickles	C. W. Crisoy	12-oz. jar	35c
Pickles	C. W. Whole Dill or Kosher	Qt. jar	33c
C. W. Mixed Pickles		12-oz. jar	35c
Pickles	C. W. Old Fashioned	16-oz. jar	27c
C. W. Sweet Gherkins		8-oz. jar	25c
C. W. Whole Pickles		16-oz. jar	35c
Pickles	Polski Sliced Cucumber	quart jar	43c
Senf Gherkins	Atkins	12-oz. jar	39c
Sweet Strips	Atkins Pickles	16-oz. jar	35c

Aluminum Foil Kaiser Heavy Duty for Turkeys — 25-ft. roll **59c**

Aluminum Foil Kaiser regular — 25-ft. roll **33c**

Saran Wrap to protect leftover foods — 25-ft. roll **33c**

ICE CREAM

C. W. 10 Flavors Half Gallon **49c** WITH COUPON BELOW

CRANBERRY Sauce

"INDIAN TRAIL" Strained or Whole LIMIT TWO With $1.50 Purchase — 2 No. 300 cans **29c**

Apple Rings	Down, Spiced	No. 303 jar	29c
Pineapple Tidbits	"Island Pride"	No. 2 can	29c
Cherry Sauce	Reddi-Maid Jellied	2 11-oz. cans	39c
C. W. Pineapple Juice		2 46-oz. cans	59c

SALAD DRESSING

"Beauty" New Low Price! — qt. jar **33c**

C. W. Zesty Sauce	8-oz. Btl.	29c	
C. W. French Dressing	8-oz. Btl.	23c	
Table Napkins	Kleenex	50-ct. pkg.	25c
Silver Cream	Wright's	8-oz. jar	35c

LIBBY'S Tomato Juice

2 46-oz. cans **49c**

Campbell's	Mushroom Soup	3 No. 1 cans	55c
Lipton's Onion Soup		3 in pkg.	35c
Green Beans	C. W. French Style	2 303 cans	39c
C. W. Mustard		24-oz. jar	29c
Olives	C. W. Poured, Stuffed Manzanilla	No. 10 jar	39c
Noodles Romanoff	Betty Crocker	8-oz. pkg.	39c
Stuffing Mix	Tip Top Bread	8-oz. pkg.	31c
Oysters	East Point	7-oz. can	45c
Mushroom Pieces	Oxford Royal	2 4-oz. cans	49c
Cookies	C. W. Oatmeal, fresh daily from our ovens	11-oz. pkg.	29c
Cookies	C. W. Peanut, fresh daily from our ovens	11-oz. pkg.	29c
Candy	Sunshine Dainty Mints	10-oz. pkg.	29c

★ **C. W. Egg Noodles** Fine, Medium or Wide — 2 12-oz. pkgs. **45c**

CRANBERRIES

FRESH "Ocean Spray" Try An Orange-Cranberry Salad! — 1-lb. cello bag **19c**

APPLES Michigan Jonathan U. S. No. 1 Grade — 4 lbs. **39c**

Red Delicious Apples From Michigan — 4 lbs. **49c**

Grapefruit Florida Red Seedless 96 Size — **10 for 59c**

Avocados	From Florida, large size	2 for	25c
Tomatoes	"Fresh Tasty"	3 in pkg.	19c
Onions	Northern Yellow, Medium Size	3 lbs.	25c
Fresh Dates	"Desert Sweet" from Calif.	7½-lb. pkg.	69c

Sweet Potatoes Home Grown — 3 lbs. **29c**

Potatoes Northern Washed Red Variety U. S. No. 1 Grade — 10 lbs. **39c**

Celery California Pascal Variety — 2 stalks **29c**

Oranges From Florida 252 Size Chockful of Juice — 2 doz. **59c**

SAVE 54c! on "Wheat Design" 10-oz. TUMBLERS

Salerno Butter Cookies	9-oz.	29c	
Salerno Devils Food Cakes	lb.	39c	
Nabisco Waverly Wafers	11-oz.	29c	
Nabisco Chocolate Pinwheel Cookies	12-oz.	49c	
Sunshine Vanilla Wafers	12-oz.	35c	
Milco Animal Cookies	11-oz.	39c	
Flavor-Kist Saltine Crackers	lb.	31c	
Flavor-Kist Sugar Cookies	10-oz.	29c	

TRI-CITY GROC. CO. COUPON — 29c

No. 9-A

With This Coupon and $5.00 Purchase, You Will Receive FREE ONE 10-oz. "Wheat Design" Tumbler

(Coupon Good Only in Our Quad-City Markets)

Coupon Expires After Wednesday, Nov. 21

TRI-CITY GROC. CO. COUPON — 25c

No. 9-B

Worth 25c Towards Purchase 3 Only 10-oz. "Wheat Design" Tumblers Reg. 87c. With Coupon 62c

(Coupon Good Only in Our Quad-City Markets)

Coupon Expires After Wednesday, Nov. 21

TRI-CITY GROC. CO. COUPON — 30c

Worth 30c Toward Purchase

C. W. ICE CREAM

Without Coupon 79c — With Coupon half gal. 49c

Limit 1 Coupon per customer with additional $1.50 or more purchase of meat, groceries or produce, not including cigarettes or this couponed item. Coupon expires after Wed., Nov. 21

TRI-CITY GROC. CO. COUPON — 30c

Worth 30c Toward Purchase

Jersey Farm Thick Sliced Bacon

Without Coupon $1.09 — With Coupon 2-lb. pk. 79c

Limit 1 Coupon per customer with additional $1.50 or more purchase of meat, groceries or produce, not including cigarettes or this couponed item. Coupon expires after Wed., Nov. 21

Kroger

Kroger is featuring superb

Thanksgiving Values

Here is further proof you can bank on Kroger Low Prices

Prices good through Saturday night, November 17.

For Your Holiday Baking:

Lashorn Brand Glace
Fruit Cake Mix ... 1-lb. Poly Bag 49c

S&W Tray Pack
Cake Mix ... 1-lb. Pkg. 59c
8-Oz. Pkg. 39c 4-Oz. Pkg. 29c

S&W Tray Pack
Red Cherries ... 8-oz. Pkg. 59c
Red or Green Cherries, 4-Oz. Pkg. 39c

Indian Summer
Cider ... Gal. bottle 79c
Half Gallon 49c

Natural Dates ... 24-oz. pkg. 59c

Pitted Dates ... 10-oz. pkg. 35c

Diamond Brand
Shelled Walnuts ... 1-Lb. cello pkg. 99c

Diamond Brand
Walnuts ... 1-Lb. pkg. 59c
2-Lb. Pkg. 99c

Mixed Nuts ... 1-Lb. pkg. 59c
2-Lb. Pkg. 99c

Large Paper Shell
Pecans ... 1-Lb. pkg. 59c
2 lb. pkg. ... 99c

Powdered, Dark and Light Brown
Sugar ... 2 1-Lb. pkgs. 33c

Kroger—Plain and
Self Rising Flour ... 5-Lb. pkg. 47c

Betty Crocker—4c Off
Date Bar Mix ... 14-oz. pkg. 35c

Miracle Maize
Corn Bread Mix ... 2 20-oz. pkgs. 29c

VALUABLE COUPON
FREE 50 TOP VALUE STAMPS
With Purchase of 1 Lb.
SPOTLIGHT COFFEE
Coupon expires Sat. night, Nov. 17, 1962.

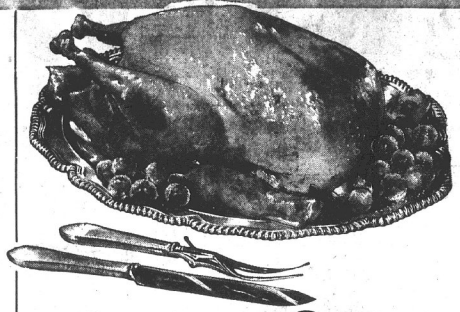

Meat items sold as advertised.

We reserve the right to limit

U.S. Govt. Inspected—Grade A Royalheart
Turkeys
18 - 24 lbs. avg. — lb.
33c
10 - 14 lb. avg., lb. 37c

U.S. Govt. Inspected—Grade A Wishbone Brand
Turkeys
18 - 24 lbs. avg. — lb.
35c
10 - 14 lb. avg., lb. 39c

Fresh—Picnic Style
Pork Roast Lb. 25c

We also have a fine selection of top quality Ducks, Geese, Roasting Chickens, Fowl, Capons, and Stuffed Turkeys.

Heil or Hunter—By the Piece
Bologna ... Lb. 39c

Country Club—Bulk or Rope style—Extra Lean
Pork Sausage ... Lb. 59c

Krey—Artificial Casing—By the Piece
Braunschweiger Lb. 39c

Country Club or Hunter
Sliced Bacon ... Lb. 59c

Colonial—Round
Corned Beef ... 2-4 Lb. Pieces Lb. 69c

Gulf-Kist
Oysters ... 8-Oz. Can 39c

Kroger—Fruit
Cocktail ... 3 No. 2½ Cans $1

Kroger—Sliced or Halves Yellow Cling
Peaches ... 3 No. 2½ Cans 79c

Del Monte—Sliced or Halves
Peaches ... 3 No. 2½ Cans 85c

Avondale—Unp. Halves
Apricots ... 3 No. 2½ Cans $1
Whole Unp. No. 2½ cans ... 29c

Niblets
Mexicorn ... 5 12 oz. cans $1

Larsen
Veg-All ... 2 303 cans 33c

Store Will Be Cosed Thanksgiving Day, Nov. 22

Instant Yuban
Coffee ... 9-Oz. Jar $1.19
FREE Mouseketeer Badge in each can of Regular, Drip or Fine Grind—4c Off Label

Kroger Vac Pac Coffee ... 1 Lb. Can 61c
8c Off Label...2-lb. can $1.19

Men's Flannel
SHIRTS $1.97
S-M-L-XL ea.

WELEK FABRICS
100% Virgin Wool
1 YARD SKIRT
LENGTH MATERIAL $3.88

VALUABLE COUPON
K 100 Extra Top Value Stamps 3
with this coupon and the purchase of
3 lb. pkg. of Ground Beef
This coupon expires Sat. night, Nov. 17, 1962.

VALUABLE COUPON
V 50 Extra Top Value Stamps 3
with this coupon and the purchase of
15 oz. can of Hodges Chili
This coupon expires Sat. night, Nov. 17, 1962.

Kroger
Pumpkin
2 303 Cans 19c

Jiffy
Pie Crust Mix ... 2 9-Oz. Pkgs. 25c

Sealtest
Ice Cream
½ Gal. 69c
Except Black Walnut and Butter Pecan

Swiss Miss—Pumpkin or Mincemeat
Pies
3 8 Inch Pies 89c

Ocean Spray-Whole or strained
Cranberry Sauce
2 16-oz. Cans 39c

2 More Weeks
to redeem your
Melmac Mailer Coupons
for
Extra Top Value Stamps
Save 50c with coupon on 4-pc. place setting.

Enter the Top Value Stamps Sweepstakes
1850 Prizes
Use the End Seal from Kroger Bread As Your Entry Blank

Wesiern Wonder
Strawberries ... 3 1-Lb. Pkgs. 89c

Kroger
Asparagus Spears ... 10-Oz. Pkg. 39c

French Style
Green Beans ... 4 9-Oz. Pkgs. 79c

Kroger
Fred Hook Limas, Broccoli Spears and
Brussels Sprouts ... 4 10-Oz. Pkgs. 89c

Niblets
Mexicorn ... 3 10-Oz. Pkgs. 89c

Green Giant—Little Baby
Peas or Limas ... 3 10-Oz. Pkgs. $1

Niblets
Corn ... 3 10-Oz. Pkgs. 89c

Refets
Sweet Pickles ... 2 22-oz. Jars 89c

Soulers
Catsup ... 5 14-oz. btls. 89c

Kroger—Blue Lake French Style and
Cut Green Beans ... 5 No. 303 Cans

Kroger—Whole Kernel
Golden Corn ... 7 No. 303 Cans

Kroger—Small Alaska
Peas ... 5 No. 303 Cans

Kroger
Sweet Potatoes ... 4 No. 3 Sqt. Cans

Avondale—Cream Style
Golden Corn ... 9 No. 303 Cans

Kroger
Tomatoes ... 6 No. 303 Cans

Green Giant—Kitchen Sliced
Green Beans ... 5 No. 303 Cans

Green Giant
Peas ... 5 No. 303 Cans
7—8½-Oz. Cans ... $1

Green Giant—Whole Kernel
White Corn ... 5 12-Oz. Cans

Niblets—Whole Kernel
Golden Corn ... 6 12-Oz. Cans

$1

Kroger—Seasoned Stuffing
Bread ... Loaf 29c

Kroger—Sandwich
Bread ... 2 1½-Lb. Loaves 49c

Kroger—Country
Rolls ... Pkg. 29c

Kroger—Danish Fruit—10c Off
Wreath ... Pkg. 59c

Kroger—Danish Honey Crunch—10c Off
Wreath ... Pkg. 59c

Kroger—50 Extra Top Value Stamps in Each Pkg. of
Choc. Mounds Layer Cake Pkg. 79c

Riceland
Rice ... 2-Lb. pkg. 25c

Reynolds Wrap
Standard Roll ... Reg. Pkg. 31c

Freshwrap
Waxed Paper ... 2 100-Ft. Rolls 49c

VALUABLE COUPON
K 50 Extra Top Value Stamps 1
with coupon and purchase of 3-lb. can Kroger or Kroger
Golden Shortening — 69c
This coupon expires Sat. night, Nov. 17, 1962.

VALUABLE COUPON
K Save 10c 2
This Coupon Worth 10c Toward the Purchase of 48 Ct. Pkg.
Kroger Tea Bags
or ½-Lb. Pkg.
Kroger Orange Pekoe Tea
This coupon expires Sat. night, Nov. 24, 1962.

VALUABLE COUPON
K Save 10c 5
with this coupon and the purchase of 20 oz. pkg. or 49¼ oz. pkg. of
Kandu Powder Detergent
Coupon expires Sat. night, Nov. 17, 1962.

Hammock Brand—Florida Marshseedless or
Pink Grapefruit ... 5 Lb. Bag 49c

Tasty California
Broccoli ... bunch 25c

Florida—20 Size
Avocados ... 2 for 25c

Imported
Chestnuts ... 1 Lb. Pkg. 29c

Beautiful, Fresh
Potted Mums ... Each $1.95

U.S. No. 1
Red Potatoes ... 25-Lb. Bag 99c

U.S. No. 1 Medium Size
Yellow Onions ... 3-Lb. Bag 29c

Searles Jumbo — Indian Trail
Cranberries
2 1-lb. pkgs. 39c

U.S. No. 1 Puerto Rican
Sweet Potatoes ... 3 Lbs. 29c

Hammock Brand—Orlando
Tangelos ... 5 Lb. Bag 69c

☆SOCIETY☆

Education Week Open House At Webster School

Approximately 400 attended open house prior to a regular Parent-Teacher Association meeting Monday evening at Webster school. The classrooms were open and the children's work was displayed in recognition of "American Education Week."

Annual yearbooks were distributed to the PTA members.

Gerald Lux, PTA president, opened the meeting and Intermediate Girl Scout Troop 245 presented a flag ceremony under the direction of Mrs. Jo Ross and Mrs. Dolores Mount. The PTA prayer was given by Fred Fett.

Reports were given by Mrs. Helen Frazier and Mrs. Eileen Trittschuh. Lux announced that the piano purchased last year has been paid for in full.

He also gave a report that the "spook carnival" was a financial success. A letter of thanks from the PTA was read by Mrs. Frazier to the parents on their participation in the carnival.

Mrs. Pat Pool introduced Mrs. Estella McBrian, a teacher at Webster school, who directed a play entitled, "Living Titles," with school children taking part. Each child was dressed as a book character and posed on the stage while Shirley Ann Mayfield, a third grade student, read parts of each book portrayed.

The meeting adjourned to a social hour, and refreshments were served by the following faculty members: Principal Clyde Lee, Alan Brueggemann, Kenneth Cann, Mrs. Priscilla Cates, Miss Myrtle Draper, Mrs. Grace Enos, Mrs. Dorothy Frohardt, Miss Elise Girard, Miss Dorothy Hopkins, Mrs. Ruth Hopkins, Mrs. McBrian, Lewis Mehelic, Miss Phyllis Redd, Miss Emma Sue Rose, Miss Ella Ray Smith. Mrs. Lillye Spotts and Harry Wade. Miss Dorothy Von Gruenigen is in the hospital.

A book award was presented to Kenneth Cann's sixth grade class for the highest percentage of parents present.

800 At Nameoki School Told of Jr. High Program

Open house was observed at Nameoki grade school Tuesday evening, with approximately 800 attending.

The evening's activities began with Walter Volkmer giving the PTA prayer, followed by a color guard of Girl Scouts from Troop 344 of Nameoki school conducting a flag ceremony and leading the assembly in the pledge of allegiance.

Joe Hassler, president, introduced Russell D. Johnson, assistant superintendent in charge of instruction in junior and senior high schools.

Johnson spoke on the junior high school program making a comparison of the ideas expressed by well-known educators on what the junior high program should achieve. He reviewed the local program.

Donald Kopp, principal, introduced the teachers of Nameoki school. He announced that the sixth grade students have prepared the first newspaper for the school and have called it the "Telstar." The papers were available after the meeting, with the children accepting small donations which will be given to the activity fund.

Mrs. William McQuinney, ways and means chairman, introduced the two children who had sold the most magazines, Richard Asadorian and Danny Schwendeman. Brad Cross and Mina Tarpoff received honors for selling the largest number of tickets for a fish fry. Winners from the third and fourth grade for highest candy sales were Mike Pedigo and Terry Sladsky.

A tour of the school was made by the parents, and refreshments were served in the school cafeteria by the fifth and sixth grade room mothers.

ATTEND DISTRICT MEETING OF HOME EXTENSION ASS'N

Members of the Bluff Unit of the Homemakers Extension Association from this city attended a district meeting Wednesday at the Pleasant Ridge Lutheran Hall. They were Mrs. Jesse Hastings, Mrs. Rufus Ramsey, Mrs. Fred Stevens and Mrs. Stanley Davis.

Members of other units in Collinsville, Glen Carbon, Maryville and Troy were present.

The District Chairman, Mrs. Alex Crabtree, was in charge and films on artificial respiration, food handling and food poisoning were shown by a representative of the local office of the Illinois Power Co.

Parents Of First Child

Mr. and Mrs. Thomas Wood, 1335 Edwardsville road, are announcing the birth of their first child, a boy, at St. Mary's Hospital in East St. Louis. The infant weighed eight pounds, eight and one-half ounces and has been named Thomas Rayburn Wood jr.

Mrs. Wood is the former Eleanor Prusak, a daughter of Mr. and Mrs. Dean Johnson of the Edwardsville road address.

A&P 1200 EXTRA PLAID STAMPS

CLIP THESE COUPONS! BUY THE ITEMS... FILL A BOOK WITH EXTRA STAMPS

...STILL GET A&P's LOW LOW PRICES AND FAMOUS CASH SAVINGS!

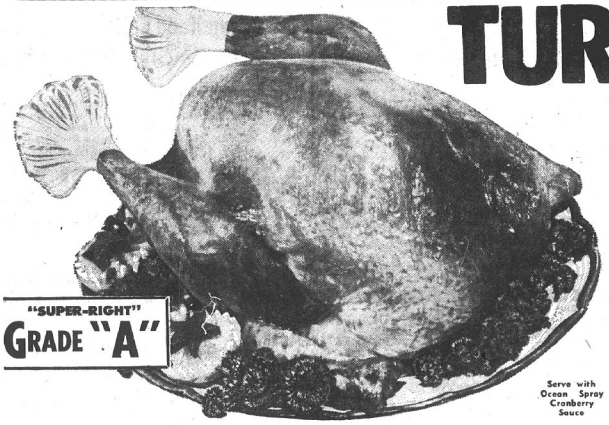

TURKEYS

"SUPER-RIGHT" GRADE "A"

OVEN READY TOMS 16 to 24 Lb. Avg. Lb. 33¢

OVEN READY HENS 8 to 16 Lb. Avg. Lb. 39¢

Serve with Ocean Spray Cranberry Sauce

Fresh Dressed DUCKS Pound Only 49¢

Fresh Dressed CAPONS Pound Only 73¢

Fancy Quality GEESE Pound Only 69¢

ROASTING CHICKENS Oven Ready, Lb. 49¢

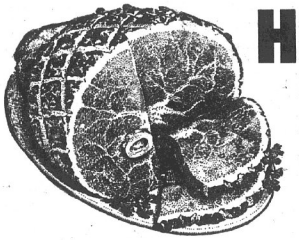

HAMS

Super-Right Quality FULLY COOKED Butt Portion, lb. 49¢ 6 to 7 Lb. Avg. Shank Portion Lb. 39¢

Fully Cooked Whole Hams Lb. 49¢

Allgood Brand Sliced Bacon 1-Lb. Pkg. 49¢

Boneless Sirloin Tip Roast Lb. 99¢

FRYERS

WHOLE ONLY (Cut-Up...lb. 37c) Lb. 33¢

Mayrose Canned Hams 9 to 11 Lb. Avg. lb. 89¢

Krey Hunter or Max German Hams Boneless Cooked, 10-12 lb. Avg. Lb. 99¢

Boiled Ham Wafer Sliced lb. 99¢

EMPEROR FANCY **Grapes** 2 Lbs. 35¢

GOLDEN SWEET **YAMS** Serve Sugared with Ham 3 Lbs. 25¢

FRESH FANCY **Pascal Celery** Rushed fresh from California to A&P Each Stalk 19¢

Pies BANQUET or MORTON FROZEN DESSERT 3 22-Oz. Pkgs. $1.00

Potatoes A&P Fancy SWEETS 18-Oz. Tin 29¢

Milnot So Rich It Whips 3 14-Oz. Tins 32¢

Realemon LEMON JUICE 24-Oz. Btl. 19¢

Heinz Meat Variety SOUPS 3 10½-Oz. Tins 55¢

Heinz BABY FOODS 6 4¾-Oz. Jars 65¢

Paper Plates Superior WHITE Pkg. of 40 49¢

Good Luck MARGARINE 2 1 lb. pkgs. 55¢

Contadina SPICED PEACHES 2 29-Oz. Tins 49¢

Nabisco Sugar Honey GRAHAMS 2 Lb. Pkg. 69¢

Hi Ho Crackers 10-Oz. Pkg. 25¢

Jiffy Pie Crust Mix 2 9-Oz. Pkgs. 29¢

NEW LOW PRICE! **A&P Instant Coffee** 2-Oz. Jar 33¢ 6-Oz. Jar 65¢ 10-Oz. Jar $1.09

A&P FANCY QUALITY **Pumpkin** Creamy Smooth. Excellent for those homemade Pies 2 29-Oz. Tins 35¢ 16-Oz. Tin 10¢

A&P's ALUMINUM **Wonderfoil** Sold only at A&P. Excellent for all wrapping chores. 25-Ft. Roll 29¢

Underwood DEVILED HAM 4½-Oz. Tin 39¢

Lipton Tea Bags Pkg. of 48 69¢

Waxtex SANDWICH BAGS Pkg. of 30 10¢

Sharp Cheddar Cheese Reg. 69¢ Lb. 59¢

Lustre Creme Liquid Shampoo 10-Oz. Btl. $1.49

Instant Fels Naptha Soap Giant Pkg. 81¢

Chiffon Liquid 22-Oz. Tin 49¢

Waxtex WAXED PAPER 100-Ft. Roll 23¢

Northern BATH TISSUE 4 Roll Pkg. 39¢

Modess SANITARY NAPKINS Pkg. of 12 45¢

THE GREAT ATLANTIC & PACIFIC TEA COMPANY, INC.

A&P Super Markets

AMERICA'S DEPENDABLE FOOD MERCHANT SINCE 1859

All Prices effective thru Sat., Nov. 17th

100 EXTRA PLAID STAMPS This coupon good for 100 extra Plaid Stamps redeemable with a $5.00 purchase or more (excluding beer, liquor, fresh milk products and tobacco) at A&P stores that give Plaid Stamps. Limit: one coupon redeemable per customer per visit. COUPON GOOD ONLY Coupon Void After Sat., Nov. 17th

VALUABLE COUPON WORTH 100 EXTRA PLAID STAMPS With the Purchase of ... YI JOH Vitamins Ea. Btl. 99¢ Coupon Expires Nov. 17, '62 LIMIT ONE PER CUSTOMER

VALUABLE COUPON WORTH 75 EXTRA PLAID STAMPS With the Purchase of ... EIGHT O'CLOCK Coffee 3 Lb. Bag $1.59 Coupon Expires Nov. 17, '62 LIMIT ONE PER CUSTOMER

VALUABLE COUPON WORTH 75 EXTRA PLAID STAMPS With the Purchase of ... SULTANA STRAWBERRY Preserves 3 Lb. Jars $1 Coupon Expires Nov. 17, '62 LIMIT ONE PER CUSTOMER

VALUABLE COUPON WORTH 50 EXTRA PLAID STAMPS With the Purchase of ... JANE PARKER MINCE PIE Each Only 89¢ Coupon Expires Nov. 17, '62 LIMIT ONE PER CUSTOMER

VALUABLE COUPON WORTH 100 EXTRA PLAID STAMPS With the Purchase of ... JANE PARKER 3-Lb. FRUIT CAKE $2.85 Coupon Expires Nov. 17, '62 LIMIT ONE PER CUSTOMER

VALUABLE COUPON WORTH 50 EXTRA PLAID STAMPS With the Purchase of ... "SUPER-RIGHT" PORK SAUSAGE 2-Lb. Roll 79¢ Coupon Expires Nov. 17, '62 LIMIT ONE PER CUSTOMER

VALUABLE COUPON WORTH 50 EXTRA PLAID STAMPS With the Purchase of ... "SUPER-RIGHT" Franks 1-Lb. Pkg. 59¢ Coupon Expires Nov. 17, '62 LIMIT ONE PER CUSTOMER

VALUABLE COUPON WORTH 50 EXTRA PLAID STAMPS With the Purchase of ... CHED-O-BIT AMER. CHEESE 2 Lb. loaf 75¢ Coupon Expires Nov. 17, '62 LIMIT ONE PER CUSTOMER

VALUABLE COUPON WORTH 50 EXTRA PLAID STAMPS With the Purchase of ... FLORIDA JUICE Oranges 5 Lb. Bag 49¢ Coupon Expires Nov. 17, '62 LIMIT ONE PER CUSTOMER

VALUABLE COUPON WORTH 50 EXTRA PLAID STAMPS With the Purchase of ... A&P FROZEN ORANGE JUICE 6 6-oz. Tins 95¢ Coupon Expires Nov. 17, '62 LIMIT ONE PER CUSTOMER

VALUABLE COUPON WORTH 50 EXTRA PLAID STAMPS With the Purchase of ... A&P POP-CORN 5 Lb. Bag 59¢ Coupon Expires Nov. 17, '62 LIMIT ONE PER CUSTOMER

VALUABLE COUPON WORTH 50 EXTRA PLAID STAMPS With the Purchase of ... MARVEL De-Icer 14-Oz. Bomb 59¢ Coupon Expires Nov. 17, '62 LIMIT ONE PER CUSTOMER

VALUABLE COUPON WORTH 50 EXTRA PLAID STAMPS With the Purchase of ... A&P SALTED Cashews 12-Oz. Tin 69¢ Coupon Expires Nov. 17, '62 LIMIT ONE PER CUSTOMER

VALUABLE COUPON WORTH 50 EXTRA PLAID STAMPS With the Purchase of ... SUNNYFIELD Flour 10-Lb. Bag 85¢ Coupon Expires Nov. 17, '62 LIMIT ONE PER CUSTOMER

VALUABLE COUPON WORTH 50 EXTRA PLAID STAMPS With the Purchase of ... ANN PAGE BLACK PEPPER 1-Lb. Tin 99¢ Coupon Expires Nov. 17, '62 LIMIT ONE PER CUSTOMER

VALUABLE COUPON WORTH 25 EXTRA PLAID STAMPS With the Purchase of ... EIGHT O'CLOCK Coffee 1-Lb. Bag 55¢ Coupon Expires Nov. 17, '62 LIMIT ONE PER CUSTOMER

VALUABLE COUPON WORTH 25 EXTRA PLAID STAMPS With the Purchase of ... JANE PARKER PECAN FUDGE SQUARES Ea. 59¢ Coupon Expires Nov. 17, '62 LIMIT ONE PER CUSTOMER

VALUABLE COUPON WORTH 25 EXTRA PLAID STAMPS With the Purchase of ... A&P GELATIN WALDORF SALAD 12-oz. Ctn. 25¢ Coupon Expires Nov. 17, '62 LIMIT ONE PER CUSTOMER

VALUABLE COUPON WORTH 75 EXTRA PLAID STAMPS With Purchase of Ann Page PEACH PINEAPPLE OR APRICOT Preserves 3 1-Lb. Jars $1 Coupon Expires Nov. 17, '62 LIMIT ONE PER CUSTOMER

VALUABLE COUPON WORTH 50 EXTRA PLAID STAMPS With the Purchase of ... WHITE HOUSE INSTANT DRY MILK Makes 12 qt. 95¢ Coupon Expires Nov. 17, '62 LIMIT ONE PER CUSTOMER

Bi-Rite MARYLAND
BI-RITE SUPER MARKET
2201 PONTOON ROAD
OPEN 6 DAYS A WEEK — 8 A.M. TO 10 P.M.
NOW - - - Gift Bond Stamps with every purchase. Watch for Bonus Stamp items in our store every day.

U. S. INSPECTED GRADE "A" EPICURE FRESH DRESSED
YOUNG TURKEYS
Hens 10-14 lbs.—Toms 16-18 lbs.
lb. 49c

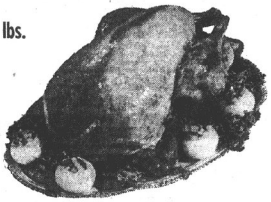

U.S. INSPECTED 18-22 LB. GOURMET TOM TURKEYS . . . lb. 35c
U.S. INSPECTED 12-16 LB. GOURMET HEN TURKEYS . . . lb. 39c
Cornish Game 3½-Lb. Avg. Roasting Chickens lb. 49c
Grade "A" 4 to 5-Lb. Avg. Young Ducklings . lb. 49c
Extra Lean Pork Sausage . . 2 lbs. $1.09
Rope Style Pork Sausage . . . lb. 69c
EXTRA LEAN GROUND BEEF 2 lbs. $1.09
Fresh, Meaty Plump CUT-UP FRYERS . . . . . lb. 33c

Dine with the Finest
FREE TOPMOST COFFEE
WITH PURCHASE OF
8 CUP GLASS PARTY PERK
FOR ONLY $2.98

COUPON
C&H BROWN OR POWDERED SUGAR
2 1-LB. BOXES 19c
With Coupon and $2.50 Purchase. Limit 1 Coupon. Offer Expires Sat. Night, Nov. 17.
COUPON

Topmost Pumpkin 303 can 10c
Topmost Whole Sweet Potatoes 4 303 cans $1.00
Topmost Shortening 3 lb. can 59c
Topmost Sliced Beets 2 303 cans 29c
Topmost Cranberry Sauce 2 300 cans 35c
Contadina Whole Spiced Peaches 2 No.2½ cans 45c
Pillsbury Pie Crust Mix 2 10-oz. pkgs. 35c
Pillsbury Cake Mixes 3 18-oz. pkgs. 89c
Welch's Jelly or Jam 3 20-oz. jars $1.00
Topmost Sweet Midget Pickles 12-oz. jar 39c
Reynolds Wrap 2 25-ft. rolls 59c
Hunt's Tomato Sauce 6 8-oz. cans 59c

50 EXTRA GIFT BOND STAMPS With Purchase of Simple Simon Frozen CREAM PIES 3 for $1.39
25 EXTRA GIFT BOND STAMPS With Purchase of Topmost POTATO CHIPS Pkg. 49c
50 EXTRA GIFT BOND STAMPS With Purchase of 6 Cans Frozen Topmost ORANGE JUICE 95c
100 EXTRA GIFT BOND STAMPS With Purchase of Free Wax can $1.19

INDIAN RIVER SEEDLESS GRAPEFRUIT
White or Ruby Red 10 for 49c

Florida Sweet Glove Skin TANGELOS Doz. 39c
La. Kiln Dried Porto Rican YAMS — 3 Lbs. 25c
Fresh Ocean Spray CRANBERRIES — Lb. Box 19c
Fresh Crisp Calif. Pascal CELERY — Large Stalk 10c

Nameoki

MRS. DONNA HOGAN
2321 CLARK AVENUE
TR 7-0127

PLAN FOR FROHARDT SCHOOL OPEN HOUSE

The executive board of the Frohardt school PTA held a regular meeting Tuesday evening at the school. Mrs. Edith McGee, president, presided at the business meeting and asked for committee reports.

Joe Kaleta, ways and means chairman, gave a report on the "fall festival" held in October. It proved to be a successful venture.

Mrs. Marlene Manoogian informed the members the PTA yearbook has been distributed to the individual homes and the project is completed. Mrs. Elsie Rodell gave a brief outline of the recent Girl Scout appreciation dinner. Other reports were given by Mrs. Alice Worthen and Francis Herman.

Mrs. McGee said there will be no executive board meeting in December.

She also announced that open house at Frohardt school will be held next Tuesday, Nov. 20. Consultation between parents and teachers will be held from 7 until 8 p.m., followed by a social hour from 8 to 9 p.m. in the school cafeteria.

Other members present were Mesdames Jean Kaleta, Maxine Ellington, Lenore Orescovich, Agnes Fryntzko, Frances Holt, Dorothy Orrick, Ethel Juergensen, Lillian Russell, Lulu Mills, Mary and Olga Tarpoff, Jo Ann Kalert, Betty Vesaas, Lorraine Boushard, Beverly Benoit, Margaret Prehm and Georgina McMillian, and Bill McGee, Raymond Jones and Frances Herman.

* * * *

PRESBYTERIAN WOMEN PLAN FOR CHRISTMAS

The Nameoki Presbyterian United Women's Association held a regular meeting Tuesday evening at the Nameoki Presbyterian Church, with 17 members present. Mrs. Alta Stewart, president, opened the meeting with a request that all members give the UPW purpose in unison.

Mrs. Bonnie Britton gave the devotion and read names of missionaries of the day. She offered prayer in their behalf.

A recommendation was made and approved that donations of food or money be given to the Protestant Welfare as the club's Christmas project. Mrs. Adele Gregory gave a report on the World Community Day program which was held Nov. 4.

The program for the next month's meeting will be a Christmas observance. Announcement was made that the Evening circle will have a meeting on Nov. 27, in the home of Mrs. Bonnie Britton, 3318 Wilshire drive.

The program for the meeting was entitled, "A Blessing to Bless." Prior to the lesson, Mrs. Bea Pyle gave a short talk on the beginning of the thank offering.

The meeting was closed with prayer by Mrs. Stewart. Hostesses for the evening were Mrs. Erna Tucker and Mrs. Louise Thompson.

* * * *

100 ENROLL FOR ARTS, CRAFTS CLASS

An arts and crafts class conducted Tuesday at St. John United Church of Christ had an enrollment of 100 Girl Scout leaders. The room was arranged with eight tables on which different art projects were taught. Table one was on candles, made in roly-poly glasses and decorated with glitter and holly leaves. Mrs. Betty Rea was in charge of instruction at the table.

Tables two and three were combined for a dog bookrack, made of coat hangers, yarn and cotton. Instructors were Mrs. Margaret McCalla and Mrs. Shirley Brown.

Table four featured a Christmas wreath made of white burlap with ravelled edges and decorated with sequins, the instructor being Mrs. Wilma McQuinney; five, 50 items to be used as Christmas gifts and decorations, Mrs. Elsie Rodell; six, a doorbell hanger made of felt wfth a small silver bell attached, to be used on a door knob, Mrs. Arline Brinkmeyer; and seven, hair curler holders made fro mplastic half-gallon jugs and decorated with different colored materials, instructors Mrs. Opal Davis and Mrs. Jeri Schieb.

Table eight had Santa stocking stuffers, made with a face covered with wax paper, decorated with cotton, plastic tape and red felt. Instructor was Mrs. Helen Miller. On another table was a display of 100 ornaments made by leaders. These were explained to the ladies with a suggestion that the ideas be used for ornaments their troops will make for the 'Festival of Giving" in December.

Rev. Paul Surbey, pastor of the church, welcomed the ladies and made a tour of the tables.

Mrs. Wilma McQuinney and Mrs. Shirley Brown were responsible for planning the program and securing materials used in the classes.

* * * *

MRS. LAVELLE HOSTESS TO THORNGATE CLUB

Mrs. Elizabeth LaValle was hostess to the Thorngate Garden club in her home Tuesday afternoon.

Mrs. Lillian Delps, president, conducted the business meeting and announced that all members are welcome to participate in an art show to be held at the local library. The members may submit such items as pictures done in oils, water colors or flower and driftwood arrangements, or many other art projects.

Final plans were made for a Christmas party, which will be held in the home of Mrs. Beulah Miller and will include a pot luck dinner. Following this, the members will have a Christmas gift exchange.

After the business meeting, all members present participated in a white elephant sale, with the president serving as auctioneer.

The hostess used a Thanksgiving Theme in her home decorations and in her choice of refreshments. Each member made and discussed a Christmas centerpiece at the meeting.

Members present were Mesdames Doris Smith, Frances Williams, Geneva Paul, Evelyn Leu, Mary Cochran, Millie Moss, Mary Markham, Wanda Kincaid, Helen Bennett and Yvonne Guth, Miss Jane Markham and Mrs. Ida Hanfelder.

The next meeting will be held on Dec. 11.

* * * *

BAND PARENTS DISCUSS COMING EVENTS

The Granite City high school Band Parents Association held a regular meeting Tuesday evening at the GCHS band room.

Sid Strotheide, president, was in charge of the meeting, with approximately 20 members present. He said the band parents will hold a paper drive in the near future, with the proceeds to be used for the spring band tours. Mrs. Pearl Stayduhar will be chairman of this project.

Strotheide also announced that season tickets for the band concerts are on sale. W. A. Frey requested more clippings and pictures for a book he is preparing on the history of the band, its activities and its awards. It was decided that the parents will participate in a fund-raising project.

Mr. and Mrs. Jim Singleton were hosts for the meeting and served refreshments following the business meeting.

Hosts for the next meeting on Dec. 11 will be Mr. and Mrs. W. A. Frey It again will be held at the high school band room.

City Committee Still Waiting For Decision By HHFA

A meeting of the city council's emergency pollution study committee may be held Friday or Saturday, it was learned today from the chairman, Frank Vesci.

"We're still waiting to hear from the Federal Housing and Home Finance Agency in Chicago on the procedure for credits on the $120,000 loan to the city for engineering," Vesci said.

He indicated the committee probably would meet this week even if an answer is not received from the HHFA. "We might be ready to make a recommendation on engineering for next Monday's council session," the chairman said.

The committee plans to submit the names of two engineering firms to the council for a decision on which will design a sewage treatment plant.

Vesci said the committee has not yet agreed on a method of financing. "Some favor general obligation bonds and others want revenue bonds," he said.

2 State Hospital Staffers To Attend Workshops

Two Alton State Hospital staff members will be attending workshops at the Manteno State Hospital, Dr. Abraham Simon, superintendent, said today.

Mrs. Mildred Fisher, assistant librarian, will attend a workshop Nov. 19-21. It will deal with methods—how to make the library more interesting for patients.

Mrs. Connie Winslow, recreation supervisor, will go to the workshop on geristrics Dec. 3-7. Geriatrics is a study of old age and its diseases.

— TRY A CLASSIFIED AD —

BLUE RIBBON BAKERY TREATS
Friday and Saturday Features
BUTTERSCOTCH Pecan Stollen — — — 64c Special Feature
A rich Danish Coffee Cake with loads of pecans and butterscotch filling . . . baked in a foil pan . . . iced in delicious caramel fondant.
PINK CLOUD Angelfood Cake — — 99c Special Feature
Light and fluffy like a pink cloud . . . a delightful angelfood, pink iced with ribbons of pink in the batter, too. . . . Order yours today!
Place Your Thanksgiving Order Now for Pumpkin and Mince Pies, Dinner Rolls, Bread and Cakes. Don't Delay — Order Now!
EVERY MONDAY IS BAKER'S DOZEN DAY
MRS. SEIBOLD'S BAKE SHOP
2241 Madison Ave. Fri. nite 'til 9 p. m. Open 6 a.m. to 6 p.m. TR. 6-1952
Bellemore Village TR. 7-7163 Open Daily 8 a.m. to 9 p. m.

SAVE-MOR SUPER-MARKET
1508 THIRD STREET MADISON
OPEN EVERY FRI. NIGHT 'TIL 8 P.M.
Regular 2 for 43c WONDER BREAD 5 loaves 95c

HERE IS A "COFFEE WINNER" OFFERING
MAXWELL HOUSE COFFEE 2 Lb. Can $1.09
Limit 2-lb. can with additional $2.50 purchase
Maxwell House INSTANT COFFEE 6-Oz. Jar 79c
YUBAN COFFEE The Aristocrat In Coffee . . lb. 69c
SPRY 3 LB. CAN 69c
Good Luck Margarine . . . . 4 lbs. 89c
Imperial Margarine . . . . 2 lbs. 69c
Lucky Whip Dessert Topping . . 49c

EVERY DAY IS DOLLAR DAY AT SAVE-MOR
AMERICAN BEAUTY CREAM STYLE CORN, POTATOES, KRAUT, CUT GREEN BEANS, BUTTER BEANS, MIXED VEGETABLES, GREEN AND WHITE LIMAS, MUSTARD OR TURNIP GREENS, MARY LOU SHELLOUTS — 8 cans for $1
AMERICAN BEAUTY NORTHERN BEANS, PORK 'N BEANS, HOMINY, SPAGHETTI, BABY BUTTER BEANS, BLACKEYE PEAS, CHILI HOT BEANS, RED BEANS — 10 cans for $1

Save-Mor Has 'em Swift Premium BUTTERBALL TURKEYS
ORDER YOURS THIS WEEK-END!
Center Cut Pork Chops . lb. 59c
YOUR CHOICE FIRST CUT PORK CHOPS, PORK STEAKS, GROUND BEEF 3 lbs. $1.29
Sliced Smoked Jowls . . . . lb. 39c
Homade Hot or Mild PORK SAUSAGE 3 lbs. $1.00
Neck Bones . 3 lbs. 39c
Ballard or Pillsbury Biscuits . . 3 cans 29c
Hunt's Tomato Sauce 10 8-oz. cans 99c
All Purpose Surf Regular Size 4 for 97c
In Heavy Syrup—Real Treat Elberta Peaches 4 No.2½ cans 97c
Betty Crocker White or Yellow Cakes Mixes 3 pkgs 89c

REDEEM YOUR 8¢ LUX LIQUID COUPON HERE
From November issues of Reader's Digest and Ladies' Home Journal
22-OZ. SIZE Price includes Coupon Savings 59c

Fresh Kosher Strips Plantation Club Pickles — — Jumbo 55-Oz. Jar 49c
Morton's Chili 4 for $1.00
Candy Bars Hershey and Others 10 for 39c
American Beauty Kraut 6 No.2½ cans $1.00
Book Matches pkg. of 50 4 for 49c
Real Treat Fancy Mackerel 5 tall cans $1.00
Tuxedo Blended Tuna regular cans 5 for $1.00
Morton House Meats 3 cans for $1.09
Elco Large and Tender Peas 6 303 cans $1.00
WE RESERVE THE RIGHT TO LIMIT

TIME FOR TURKEY

Gold Crest Double Breasted 10-16 lb. avg. HEN Turkeys lb. 45c

Fancy Beltsville TURKEYS 5-9 lb. avg. lb. 49c

SCHERMER BROS.

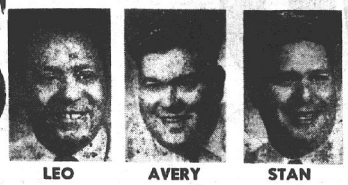

LEO AVERY STAN

YOUR RAINBOW STAMP STORE

OPEN EVERY NIGHT UNTIL 9 P. M.

12th and Madison Ave. Madison, Ill.

Maxwell House **Coffee** WITH THIS COUPON 2 1-LB. CAN 88c

Coupon

SAVE 51c WITH COUPON

MAXWELL HOUSE **COFFEE**

Reg. $1.39 Value 2 1-lb. cans 88c

LIMIT ONE COUPON WITH $5.00 PURCHASE
Excluding Coupon Item and Tobacco.
Offer Expires Monday, Nov. 19, 2 P.M.

Coupon

SAVE 18c WITH COUPON

Ocean Spray **Cranberry Sce.**

Reg. 47c Value 2 cans 29c

LIMIT ONE COUPON WITH $2.50 PURCHASE
Excluding Coupon Item and Tobacco.
Offer Expires Monday, Nov. 19, 2 P.M.

To Top Your Turkey OCEAN SPRAY Cranberry Sauce 2 cans 29c WITH THIS COUPON

Fancy U. S. Govt. Inspected **Hen Turkeys** 10 to 14 lb. avg. LB. 39c

Tender Beef **SIRLOIN STEAK** lb. 55c

Fancy Long Island **DUCKS** 4 to 5 lb. average lb. 39c

SWIFT PREMIUM GOLDEN WEST **DUCKS** lb. 45c

Fryer Quarters Leg or Breast Quarters . . . lb. 25c

McCORMICK SPICES For your THANKSGIVING FEAST!

POULTRY SEASONING • 17c
RUBBED SAGE • 19c
MINCED ONION • 29c
PUMPKIN PIE SPICE • 29c
WHOLE CLOVES • 19c

Stuffing Bread 2 Loaves 29c

EMPRESS OYSTERS . . . can 39c

BANQUET FROZEN **PIES** • Pumpkin • Mince • Cherry • Peach • Apple • Custard • Coconut Custard 3 for 89c

LUCKY WHIP 2 Pkgs. 39c

O'FALLON **EGG NOG** Half Gal. 89c

DON'T FORGET GROUND NUTMEG

Holiday Salted Mixed **NUTS** . . . . lb. 59c

Contadina Spiced **PEACHES** . . 4 No. 2½ cans $1

Wonder Brown & Serve **ROLLS** . . . . . 4 pkgs $1

Fancy U. S. Government Inspected **TOM TURKEYS** 22 to 26 lb. average (limit one) lb. 31¢

Gold Crest 20-22 Lb. Average Double Breasted TOM **TURKEYS** lb. 35c

16 to 20 Lb. Average . . . lb. 39c

Carnation Evaporated **Milk** 3 tall cans 45c

Sacramento Fancy **Tomato Juice** 3 46-oz. cans $1

Fresh --- Never Frozen **OYSTERS** 12-oz. can 89c

Bulk Pack -- Fresh **OYSTERS** ---- Pint $1.10 -- Qt. $1.99

Freshly Ground **GROUND BEEF** ------ Lb. 49c

Tender Beef Arm or **RUMP ROAST** ------ Lb. 59c

Boneless Beef **ROASTS** ROUND, SIRLOIN TIP or PIKES PEAK ------ Lb. 69c

Thompson Farm Fully Cooked LITTLE LEAN **PIG HAMS** 6-8 Lb. Avg. --- Lb. 59c

TRY THIS DELICIOUS RECIPE
BIRD FARM SAUSAGE STUFFING

2 lbs. BIRD FARM SAUSAGE
4 cups chopped apples
2 tablespoons chopped onion
1 teaspoon salt
¼ teaspoon pepper
2 cups hot water
2 cups bread crumbs
2 cups cracker crumbs

Fry sausage slightly; do not drain. Add remaining ingredients and mix well.

1 lb. Roll 69c

2 lb. Family Roll $1.38

Curtiss — So Handy For Holiday Cooking **MARSHMALLOWS** 1-lb. pkg. 25c

Del Monte King Size **Catsup** --- 4 Bottles $1

Sacramento Fruit **Cocktail** -- 3 No. 2½ Cans $1

Libby **Pumpkin** -- 2 300 Cans 25c

Sacramento Jumbo Whole Spears **Asparagus** 19-Oz. Can 39c

FREE! 1-Lb. Package of Creamo Margarine when you buy 2 lbs. with coupon on page 11 this issue of Press-Record.

PILLSBURY **PANCAKE MIX** . . . . . 3 lb. pkg. 49c

MISS WISCONSIN WHOLE KERNEL **GOLDEN CORN**
AMERICAN BEAUTY **TOMATOES**
JACK O LANTERN MASHED **Sweet Potatoes**
7 cans $1

TEEM By Pepsi-Cola . . . . . 3 6--12-oz. bottle carton $1

ALL FLAVORS **MOGEN DAVID WINE** . . . . . Qt. 98¢

OLD BOHEMIAN BEER 4 qts. $1.00—6 cans 79c—12 Can pack $1.49 Case of 24 Bottles $2.39

Grade 'A' Medium Size **EGGS** 3 doz. 89c

Fancy Florida Sweet **Tangerines** 2 doz. 59c

Ocean Spray **Cranberries** 2 1-lb. pkgs. 35c

Golden Ripe **Bananas** . . . . lb. 10c
Fancy Pascal **Celery** . . . 2 stalks 25c
Large Home Grown -- SWEET **Potatoes** . . 3 lbs. 29c
Small Baking Size **Sweet Potatoes** . bu. 99c
Fancy Iceberg **Lettuce** . . 2 heads 25c
Red Emperor **Grapes** . . . 2 lbs. 29c
Florida Juice **Oranges** . . 3 doz. $1.00
Fancy Cello **Tomatoes** . 2 tubes 29c
Home Grown **Turnips** . . . 4 lbs. 19c
Fancy Imported **Chestnuts** . . . lb. 39c
California Pitted **Dates** . . . . . lb. 39c
Fresh Whole **Sage** . . . . . bag 19c
Long Green Extra Fancy **Cucumbers** . . 3 for 19c
Red or White Florida **Grapefruit** . 10 for 59c

Pecans Fancy Shelled Halves -- 10-oz. pkg. 89¢

PECAN MEAL lb. bag 49c

FREE 100 EAGLE STAMPS

WITH COUPON BELOW

We Reserve The Right To Limit Quantities

Serve Ocean Spray Cranberry Sauce with your turkey, it's traditional!

Free 100 Eagle Stamps
With This Coupon
When you purchase $10.00 or more Excluding wines, liquors, tobacco or fresh milk products. Redeemable at your friendly National Food Store.
Offer Expires Saturday, November 17th
Limit One Coupon To a Family

NATIONAL FOOD STORES

the Nicest People Shop at National

U. S. GOV'T. INSPECTED
100% GUARANTEED
PLUMP, BROAD-BREASTED, YOUNG TOM SELECTED, 20 LBS. AND UP

TURKEYS Lb. **33c**

NATIONAL FOOD STORES
AT NATIONAL YOUR TURKEY IS
Guaranteed
To Satisfy or Your Money Back
We guarantee this to be the "BEST TURKEY YOU EVER TASTED OR YOUR MONEY BACK" We can offer you this guarantee with confidence because NATIONAL TURKEYS ARE BETTER.
serving you better...saving you more...

Swift's Premium, Vacuum Cooked **Canned Hams** 5 LB. CAN $3.98

Independent Mayrose **Pure Pork Sausage** 2 LB. ROLL 69c

Mickelberry's Old Fashion Smoked **Link Polish Sausage** LB. 49c

Farm Fresh, 3 Lbs. and up **Roasters** LB. 39c

U. S. Gov't. Inspected, 3 to 5-Lb. Avg. **Michigolden Ducklings** LB. 49c

Hillside **Skinless Wieners** LB. 49c

U. S Gov't. Graded Choice, Arm or Chuck **Boneless Beef Roast** LB. 89c

Swift's Premium, No Shrink Brown and Serve **Links or Patties** 8-OZ. PKG. 55c

Hillside, 100% Guaranteed Quality Controlled **SLICED BACON** LB. 49c

Hickory Smoked, 6 to 8-Lb. Avg. **FULLY COOKED PICNICS** lb. 35c

NATIONAL
REDEEM THIS COUPON FOR
50 FREE EAGLE STAMPS
When You Purchase 2 Lbs. or More Of Any National's
FRESH GROUND BEEF
Redeemable At Your Nearby
Offer Expires Sat., Nov. 17th

NATIONAL
REDEEM THIS COUPON FOR
50 FREE EAGLE STAMPS
When You Purchase a 2-Lb. Pkg. Top Taste Ranch Style
THICK SLICED BACON
Redeemable At Your Nearby
Offer Expires Sat., Nov. 17th

FRESH, LEAN
PORK LOIN ROAST LB. **35c**
6th RIB CUT
LOIN HALF - TENDERLOIN LEFT IN lb. 55c

CENTER CUT - RIB
PORK CHOPS LB. **59c**

JUST CAN'T FIND FRESHER, FINER THANKSGIVING PRODUCE!

JUICY, PINK MEAT, SEEDLESS
GRAPEFRUIT
10 FOR 49c

LOOK WHAT A DIME WILL BUY!

SWEET POTATOES, Yellow	Lb.	POMEGRANATES	Ea.
CUCUMBERS	Ea.	SPANISH ONIONS, Jumbo	Lb.
GREEN ONIONS	Bch	PURPLE TOP TURNIPS	Lb.
ACORN SQUASH	Ea.	CELERY CABBAGE	Lb.
WAXED RUTABAGAS	Lb.	GREEN PEPPERS	Ea.
BUTTERNUT SQUASH	Ea.	COCONUTS	Ea.
RED CABBAGE	Lb	HY-PLANE SLAW MIX	Pkg.

10c

Another National Holiday Value! Top Quality
MIXED NUTS-IN-SHELL 2 LB. CELLO BAG 99c

NATCO
SHORTENING 3-Lb. Can 49c
WITH COUPON BELOW

NATCO 93 SCORE
STICK BUTTER 1-Lb. Pkg. 59c
WITH COUPON BELOW

Whole Kernel Golden **NIBLETS CORN** 6 12-oz. cans $1.00

Flav-R-Pac—In Heavy Syrup **PURPLE PLUMS** 4 No. 2½ cans $1.00

Flav-R-Pac **BLACKBERRIES** 303 can 29c

Flav-R-Pac—Blue Lake **GREEN BEANS** 6 303 cans $1.00

American Beauty - Fine, Medium or Wide **NOODLES** 2 12-oz. pkgs. 49c

Instant Milk **CARNATION** 14 quart size $1.09

Natco American, Pimento or Swiss **CHEESE SLICES** 8-oz. pkg. 29c

Fleischmann's **MARGARINE** 2 1-lb. pkgs. 77c

Baking Special **SHELLED PECANS** 10-oz. pkg. 89c

BIRDS EYE FROZEN FOODS
CUT CORN
PEAS & CARROTS
LEAF SPINACH
CHOPPED SPINACH
6 10-oz. Pkgs. $1.00

FREE 50 EAGLE STAMPS
WHEN YOU BUY A 5-LB. BAG GOLD MEDAL FLOUR WITH COUPON BELOW

FREE 50 EAGLE STAMPS
WHEN YOU BUY 3 REGULAR PACKAGES ASSORTED JELL-O WITH COUPON BELOW

FREE 50 EAGLE STAMPS
WHEN YOU BUY A POUND CAN OF MANHATTAN COFFEE With Coupon Below

Top Treat Yellow, White, Devil's Food or Marble **CAKE MIXES** 4 REG. PKGS. $1.00

NATIONAL
NATCO SHORTENING 3-lb. can 49c
WITH THIS COUPON and a $1.50 purchase or more. Redeemable at your nearby National Food Store. Offer expires Saturday, Nov. 17th.
Limit One With This Coupon

NATIONAL
Natco 93 Score STICK BUTTER 1-lb. pkg. 59c
WITH THIS COUPON and a $1.50 purchase or more. Redeemable at your nearby National Food Store. Offer expires Saturday, Nov. 17th.
Limit One With This Coupon

NATIONAL
REDEEM THIS COUPON FOR
50 FREE EAGLE STAMPS
When you purchase a 5 Lb Bag "Kitchen-Tested" GOLD MEDAL FLOUR
Redeemable at your nearby National Food Store
Offer expires Saturday, Nov. 17th

Maraschino **Cherries** 10-Oz. jar 29c

NATIONAL
REDEEM THIS COUPON FOR
50 FREE EAGLE STAMPS
When you purchase 3 Regular Packages ASSORTED JELLO
Redeemable at your nearby National Food Store
Offer expires Saturday, Nov. 17th

Heifetz **Polish Pickles** Half Gallon 49c

NATIONAL
REDEEM THIS COUPON FOR
50 FREE EAGLE STAMPS
When you purchase a One Pound Can MANHATTAN COFFEE
Redeemable at your nearby National Food Store
Offer expires Saturday, Nov. 17th

New! LIQUID AJAX	Reg. Btl. 39c	Famous VEL DETERGENT	2 Reg. Pkgs. 69c	Buttermilk PILLSBURY BISCUITS	3 Reg. Cans 29c	Falcon G. E.—While Supply Lasts! TRANSISTOR RADIO	$12.95 Value $9.00
Spiced Deodorant FLORIENT - 10c Off	Reg. Can 69c	Advanced For Dishwashing VEL LIQUID	22 Oz. Size 65c	Ballard OVEN-READY BISCUITS	3 Reg. Cans 29c	Top Treat — White or Chocolate FROSTING MIX	4 14-Oz. Pkgs. $1.00
Removes Hidden Dirt PALMOLIVE	2 Reg. Bars 21c	Advanced For Automatic Washers AD DETERGENT	Giant Pkg. 77c	Chunk Style Tuna - 3c Off! CHICKEN OF THE SEA	2 ½ Size Cans 63c	Nabisco Saltine SALTINES	1 Lb. Pkg 31c
Removes Hidden Dirt PALMOLIVE	2 Bath Bars 29c	With Famous Duratex FAB DETERGENT	2 Reg. Pkgs. 69c	Pure Cane COLONIAL SUGAR	5 Lb. Bag 57c	Hy-Power TAMALES	300 Can 27c
Gentle Pink CASHMERE BOUQUET	2 Reg. Bars 21c	Wipes Off Stains Easily AJAX CLEANSER	2 Reg. Cans 33c	Glamorene - 19c Off OVEN CLEANER	Reg. Tube 59c	Dole's PINEAPPLE JUICE	46-Oz. Can 35c
Fun Bath LIQUID SOAKY	Reg. Btl. 69c	Natco Stuffed MANZANILLA OLIVES	10 Oz. Jar 59c	New! LIQUID DYNAMO	19-Oz. Size 49c	Good Luck - 3c Off MARGARINE	2 Lb. Pkgs. 53c

WE RESERVE THE RIGHT TO LIMIT — WE GIVE AND REDEEM EAGLE STAMPS

IT'S TURKEY TIME AT COHEN'S -- YOUR "EAGLE STAMP" STORE

MAXWELL HOUSE

COFFEE 2 lb. can 88c

WITH COUPON BELOW

Swift'ning 3 lb. can 49c

With Coupon Below

FREE ONE CAN OF BONNIE MAE BISCUITS

When You Buy

Bonnie Mae BISCUITS at 3 cans for 25c

GET YOU **4 for 25c**

Grade 'A' Medium **EGGS 3 doz. $1.00**

TENDER PLUMP **TURKEYS**

AND TURKEY GOES GREAT WITH OCEAN SPRAY CRANBERRY SAUCE

Government Inspected Broad Breasted, 18-20 lb. **TURKEYS** Lb. **32c** Plus Eagle Stamps

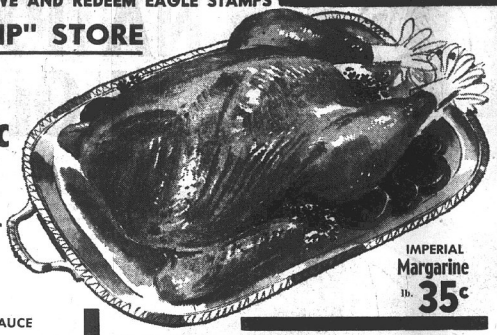

IMPERIAL Margarine lb. 35c

10-12 lb. Young Hen **TURKEYS** lb. **39c**

Land O Lakes Practically BONELESS **TURKEYS**

10 lb. average . . . . lb. **79c**

7 lb. average . . . . . lb. 89c

GOLDEN WEST GRADE "A" **DUCKS** --- Lb. 49c

FLOUR Pillsburys Best **5 bag lb. 39c**

WITH COUPON BELOW

COUPON

25 EXTRA EAGLE STAMPS

With This Coupon When You Purchase Bird of Your Choice.

Ducks - Hens - Turkeys

Our Selection Is the Finest.

Limit One Coupon.

Expires Saturday, November 17, 1962.

SWANS DOWN **CAKE MIXES 4 boxes $1.00**

Bulk Style Pork Sausage 3 lbs. 89c

100% Pure Fresh Ground Ground Beef 3 Lbs. $1.19

Mayrose Extra Lean Sliced Pork Butt Roast 5-Lb. Avg. Lb. 39c

Cubed Pork Tenderloins 2 LBS. $1.19

COUPON

SWIFT Sweet Rasher Bacon One Pound Pkg. . . . 37c

With This Coupon and $2.50 Purchase. Excluding Tobaccos. Limit One Coupon Offer Expires Saturday, Nov. 17, 1962

Thanksgiving Sale of **CORN**

American Beauty Cream Style Yellow Corn 10 cans $1

Big Value Whole Kernel Yellow Corn 8 cans $1

Famous Family Style Dessert **4 boxes 29c**

KREY -- ARMOUR STAR HEIL -- FULLY COOKED **HAMS** 12-lb. avg. lb. 59c

50 EXTRA EAGLE STAMPS! WHEN YOU BUY A QUART BOTTLE OF **Kleer Blue Liquid Suds 49c**

Libby's Sliced Pickled **BEETS** 2 16-oz. jars 49c

Baker's Chocolate **CHIPS** 12-oz. pkg. 39c

Carnation Evaporated **MILK** 3 tall cans 43c

Paramount **CHILI or TAMALES** 4 cans 89c

Betty Crocker **Brownie Mix** . . . . . 3 22-oz. boxes $1

Happyvale **PEAS** Stillwell **TOMATOES** Musselman **Apple Sauce** 7 cans for $1

CRANBERRIES Fresh Plump Thanksgiving Favorite **2 LBS. 29c**

COCONUTS Fresh Kids Love 'em 2 FOR **25c**

FLORIDA JUICE **ORANGES** 3 doz. 89c

GOLDEN RIPE **BANANAS** --- Lb. 10c

Fresh CARROTS -- Bch. 10c

GREEN ONIONS -- 2 Bchs. 15c

RED RADISHES -- 2 Cellos 15c

RED POTATOES -- 25 Lb. Bag 79c

AVACADOS --- Each 19c

COUPON

Pillsbury **FLOUR** 5-lb. bag . . . 39c

With This Coupon and $2.50 Purchase Excluding Tobaccos. Limit One Coupon. Offer Expires Saturday, Nov. 17, 1962

ALUMINUM FOIL KAISER HEAVY DUTY FOR TURKEYS 25-ft. roll 49c

COUPON

MAXWELL HOUSE **COFFEE** 2 lb. can 88c

With This Coupon and $2.50 Purchase Excluding Tobaccos. Limit One Coupon. Offer Expires Saturday, Nov. 17, 1962

COUPON

SWIFT'NING 3 lbs. 49c

With This Coupon and $2.50 Purchase Excluding Tobaccos. Limit One Coupon. Offer Expires Saturday, Nov. 17, 1962

"WHERE MA SAVES PA'S DOUGH"

COHEN'S SUPER SAVINGS MARKET

2301 ILLINOIS AVE. — TR. 6-8374

OPEN MON., TUES., WED. 'TIL 7 P. M. — THURS., FRI., SAT. 'TIL 8:30 P. M.

WE RESERVE THE RIGHT TO LIMIT — WE GIVE AND REDEEM EAGLE STAMPS

NATION-WIDE YOUR HOLIDAY FOOD STORE!

JUST SIX DAYS LEFT to do your shopping for the most exciting meal of the year --- your Thanksgiving dinner! But before you make out your shopping list, why not check this ad carefully to make sure you haven't forgotten anything? You don't want to be right in the middle of your baking and other holiday preparations and find out you forgot the poultry seasoning - - - don't have enough butter for the sweet potatoes - - - and of course, you'll need extra flour, sugar, shortening, etc.

And while checking our ad also note the low prices on our famous brands, mighty important when you're buying so much more than usual!. Yes, for all your holiday food needs you can do better at your Nation-Wide store. We'll be looking for you to help you and to personally wish you "a very Happy Thanksgiving."

U. S. INSPECTED 18 TO 22 LB. AVG. **TOM TURKEYS**

PLUMP-TENDER OVEN READY...

lb. **35c**

Guaranteed To Be The Finest Turkey You Ever Tasted

Absolutely the finest! All top grade birds from the best turkey raising regions of the country. They are carefully fed, carefully selected, and immaculately dressed, just the way you want them! Fresh killed for Thanksgiving, these turkeys are plump, tender birds in the blossom of youth . . . certain to please you and win praises from your family and guests.

U.S. INSPECTED GRADE "A" EPICURE
FRESH DRESSED
NEVER FROZEN!
TURKEYS
10 to 14 Lb. HENS
16 to 18 Lb. TOMS
Lb. **49c**

Topmost Frozen **Strawberries** 4 10-Oz. Pkgs. **89c**

Pillsbury **Cake Mixes** 3 18-Oz. Pkgs. **89c**

Topmost Cream Style **Golden Corn** 2 303 Cans **29c**

Catch Meat Drippings **Reynolds Wrap** 2 25-Ft. Rolls **59c**

HUNTER'S "THICK SLICED" THRIFTY **SLICED BACON** 2 lb. pkg. **98c**

Extra Lean For Dressing — Bulk **Pork Sausage** . . . . . 2 lbs. 69c

Young Tender — Sliced **Pork Liver** . . . . . lb. 23c

Our Own Famous Brand TOPMOST **PUMPKIN** 303 CAN **10c**

More For Your Dollar! TOPMOST WHOLE **SWEET POTATOES** 4 303 CANS **$1.00**

Holiday Special! CONTADINA WHOLE **SPICED PEACHES** 2 No. 2½ CANS **45c**

Don't Forget The Sauce! TOPMOST **CRANBERRY SAUCE** 2 300 CANS **35c**

No Coupon Needed! TOPMOST **Shortening** 3-LB. CAN **59c**

Homemade Flavor! TOPMOST **Preserves** PLUM, PEACH OR APRICOT 2 12-OZ. JARS **49c**

For Those Busy Holidays! BANQUET **Pumpkin Pies** 3 22-OZ. PKGS. **89c**

Banquet **Mincemeat Pies** 3 22-oz. pkgs. $1.00

NATION-WIDE FOOD STORES

GRIGSBY PONTOON
NATION-WIDE MARKET
4055 Pontoon Rd. TR. 7-7210
Open Daily 8 a.m. to 8 p.m. — Sunday 8 a.m. to 8 p.m. — Closed Wed.

OTTO BUER & SON
NATION-WIDE MARKET
2018 East 20th St. TR. 6-7260
We Deliver — Open Daily 'til 5:30; Friday 'til 8:30 P.M.

EADS
NATION-WIDE MARKET
2512 Nameoki Rd. TR. 6-9144
Open Daily 8 a.m. to 8:30 p.m.

VAN BUSKIRK
NATION-WIDE MARKET
25th & Benton TR. 6-5077
Delivery Service — Open Daily 'til 6:00 P.M. — Friday's 'til 9 P.M.

PILLSBURY OR BALLARD **BISCUITS**

8-OZ. CAN **5c**

Limit Three with Coupon and other purchases of $1.50 or more. Excluding other coupons, liquor and tobacco.
NATION-WIDE COUPON
Good Through Wed., Nov. 21

C&H Powdered or Brown **SUGAR** 2 1-LB. BOXES **19c**

Limit Two with Coupon and other purchases of $1.50 or more. Excluding other coupons, liquor and tobacco.
NATION-WIDE COUPON
Good Through Wed., Nov. 21

1-lb. Can 5c Off Pack Manhattan **COFFEE** **59c**

Limit One with Coupon and other purchases of $1.50 or more. Excluding other coupons, liquor and tobacco.
NATION-WIDE COUPON
Good Through Wed., Nov. 21

ALL PRICES IN THIS AD EFFECTIVE THROUGH WEDNESDAY, NOV. 21ST

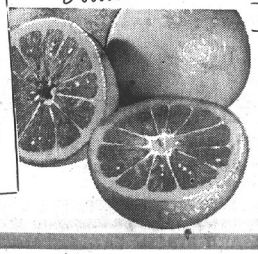

U. S. No. 1 FLORIDA FAMOUS "INDIAN RIVER" **Grapefruit** White or Ruby Red 10 for **49c**

Florida Sweet Glove Skin **Tangelos** . . . . . doz. 39c

Fresh Ocean Spray **Cranberries** . . . . . lb. box 19c

Louisiana Kiln Dried Puerto Rican **Yams** . . . . . 3 lbs. 25c

Fresh Crisp California Pascal **Celery** . . . . . Large Stalk 10c

No Reduction In Madison School Treasurer Bond

The first Madison school district treasurer bond was approved Tuesday night as the board of education met one week early so that members will be able to attend the Illinois Association of School Boards convention Nov. 18-20 in Chicago. Previous treasurers have been named by township school trustees.

At the meeting, education salaries for October in the amount of $50,180 and school lunch salaries of $2141 were allowed.

Bills paid for October were educational, $26,902; buildings, $7939; and school lunch, $5416.

$1711 Bond Cost

A two-year $250,000 bond for Treasurer Raymond Kozielek was approved for payment at a cost of $1711. It has been taken out with Maryland Casualty Co. through the Fijan-Maeras agency of Madison. The agency sought a reduction from the premium quoted, but the Maryland firm said it is a standard rate and would not reduce it.

The same amount is being paid by the Venice school district for a bond of the same amount for its treasurer. Both bonds are for the two-year period beginning July 1, 1962.

It was disclosed in July that the Venice premium was about three times what the cost might have been if competitive bids had been obtained, based on comparative figures. The Madison district also did not seek competitive bids, but sought a reduction during negotiations which have been in progress since last summer.

A bond and interest payment of $19,145 was approved by the board.

$426,000 Balance

Kozielek reported a Nov. 1 cash balance of $426,833 in a treasury report. A breakdown included educational fund, $314,302; school lunch fund, $7288; building fund, $21,772; and bonds and interest fund $83,472.

Speech Correctionist Miss Eleanor Popovsky reported the caseload unchanged at 79.

School Nurse Miss Nina Dittman announced that the annual tuberculin testing program will be held at the high school in February and March. Montoux testing for all high school students will be held Feb. 19, with the tests read Feb. 22, and the x-ray unit will be present March 14.

School Social Worker Arthur J. Christie reported that 42 children are receiving guidance.

Discuss School Faculty

A delegation of four Negroes representing the School Citizens' Committee and consisting of Rev. Van D. Covington, J. W. Hampton and Mr. and Mrs. Thomas Weston, attended.

The group discussed with the board the possibility of adding Negroes to the Madison high school faculty. It was pointed out that the school district has had no vacancy at the high school, except for a part-time Russian teacher, for two years.

Approximately one-third of the Madison school district's faculty members are Negroes, including two of the six principals and one of the two speech correctionists. There are none at the high school. The group noted that MHS has one counselor instead of the two recommended by the North Central Association of Colleges and Secondary Schools.

Two Granite City Boys Cruising West Indies

Two Granite City Boy Scouts are among five from southern Illinois taking part in a yacht cruise of the British West Indies. They are Paul Hellrich, 14, of 2437 Hodges avenue, and Larry Nolan, 14, of 2620 Delmar avenue.

They were winners in a competitive recruiting program for Marquette Trail sponsored by the Catholic Committee on Scouting of the Belleville Diocese. The "Trail" is sponsored each summer to different parts of the country. This year it was to the Missouri Ozarks for one week.

The five boys departed this week with the Rev. Robert Vonnahem, chaplain for the Belleville Diocese Boy Scouts, to drive to Florida. There, they were to embark on a private yacht for the trip.

The boys were the first five to recruit 35 other boys for the Marquette Trail.

Paul is the son of Mr. and Mrs. Henry J. Hellrich. His father is Scoutmaster of Troop 18, Sacred Heart Church.

Larry is the son of Mr. and Mrs. Richard Nolan. His father is assistant Scoutmaster of the same troop.

Both boys are students at Coolidge junior high school. The other winners are from Cahokia, Marion and Evansville.

Hadaller Hospitalized

George Hadaller, 2508 Cleveland blvd., is a patient at St. Elizabeth Hospital where he is undergoing treatment for a heart condition. No visitors are allowed at present.

— TRY A CLASSIFIED AD —

Crash On Nameoki Road

Autos driven by James R. Fox, 58, of 2 Kaseberg Park, and John A. Hunt, 49, of 2172 Robert avenue, were involved in a collision about 7:50 p.m. Wednesday on Nameoki road near Primrose avenue. Fox was driving north, police said, and Hunt was driving south and attempting to turn left when the accident occurred.

GC Fire Department Answers Three Calls

The Granite City fire department responded to three fire alarms Wednesday. Burning rubbish caught the fence afire at the home of Mrs. Guinevere Berkeley, 2336 Edison avenue, about 3:30 p.m. Loss was estimated at $20.

An electrical floor fixture burned out at Lillian's Grill, 1923 State street about 4:50 p.m. Damage was estimated at $30.

About 8:10 p.m. a fire was extinguished in an abandoned derelict auto in the 1900 block of Park avenue.

Old age never begins until regrets take the place of dreams.

— TRY A CLASSIFIED AD —

Brick Throwing Charged

Charles Mitchell, 23, Eagle Park Acres, is still in the Venice jail today after being arrested at 8 p.m. Tuesday on peace disturbance and property destruction warrants by Rosetta Watts charging that he threw a brick through a window of her home, 1203 Market street. Bond is to be posted pending a hearing.

Await Word On Family Stationed On Guam

Mr. and Mrs. Gordon Charlton, 3237 Carlson avenue, and Mr. and Mrs. Steve Stalkoff, 2930 State street, are awaiting word from Guam on the safety of their children, Air Force First Lt. Edward Charlton and his wife, the former Marilyn Stalkoff, and the couple's son, Brian, three years old.

The U. S. base was damaged when a typhoon wrecked most buildings on the Pacific island early this week. Families are being evacuated and have begun to arrive in California.

Theories are educated hunches with common-sense attachments.

GO TO CHURCH SUNDAY

Suspect Identified

A suspect in custody of St. Louis police has been identified as the man who stole a pistol and cigarets from the Larue Variety store, Broadway and Fourth street, Venice, last week. Venice police hope to gain custody after disposition of a St. Louis burglary charge against the man.

Walnut Breaks Glass

Glass in a storm door at the home of Evelyn Laux, 2901 Denver street, was broken Wednesday by a boy who threw a walnut through it. According to police the culprit was one of three boys who walked past the home about 7:30 p.m.

KOZYAK'S 2605 NAMEOKI ROAD OPEN DAILY 'TIL 8:30 P.M. SAT. 'TIL 5:30 P. M.

NO ONE CAN UNDERSELL KOZYAK'S ON GOVT. INSPECTED Grade 'A' TURKEYS

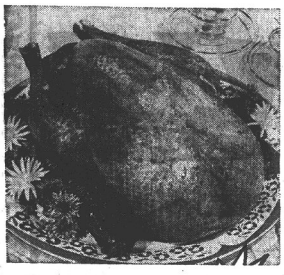

KOZYAK'S WILL MEET THE VERY LOWEST PRICE

on all sizes of Government Inspected Grade 'A' Turkeys offered for sale in the Quad-Cities as advertised in this issue of the PRESS-RECORD . . . and may we suggest ordering your turkey early to guarantee the size you need.

GOVT. INSPECTED GRADE "A"
TOMS ?
18 Lbs. and Up . . . lb.

GOVT. INSPECTED GRADE "A"
HENS ?
10 to 16 lb. avg. . . . lb.

KOZYAK'S EXTRA VALUE
ALL OF OUR GOVT. INSPECTED
GRADE "A" TURKEYS ARE DOUBLE BREASTED!!

DON'T GAMBLE ON QUALITY
Buy your turkey from stores that advertise their turkeys as Grade "A" and look for the U. S. D. A. Grade "A" Seal on your turkey.

COFFEE Manhattan 2 lb. can **99¢**
Limit 2-lb. Can with $2.50 Purchase

SPARERIBS Small 2 to 3 lb. Average lb. **39¢**

EXTRA SMALL — 1 to 2 Lb. Size SPARERIBS . . . . . lb. 49¢
HUNTER'S SLICED BOILED HAM . . . . lb. 99¢

COUNTRY ROLL **BUTTER** 1-lb. roll **59¢**
Limit 2 Pounds Please

OYSTERS
Fresh 12-oz. Frozen can 79¢
Fresh Oysters pint $1.29
Fresh Oysters Must Be Ordered by Sat., Nov. 17.

Plain or Garlic LINK PORK SAUSAGE LB. 69¢

Grade "A" Fryer Legs and Thighs lb. 39¢
Fryer Breasts . . lb. 49¢

Grade "A" Large 2 to 2½ Lb. FRYERS Cut Up Each 79¢

Taystee Brown and Serve Rolls 2 pkgs. 55¢

STALEY COOKING OIL quart jar 59¢

IGA SALAD DRESSING quart jar 39¢

Royal Guest PEARS 3 No. 2½ cans 89¢

Extra Lean Cubed Pork Cutlets 5 lb. pkg. $2.89 **59¢**

FREEZER OWNERS
CHECK THIS WEEK'S SPECIALS!
COME IN AND ORDER U. S. CHOICE BEEF AT LOW, LOW PRICES
Call TR. 2178
For Prices On All Freezer Items

BANQUET FAMILY SIZE **PIES** 3 for **89¢**
• Pumpkin • Apple • Cherry • Peach

Fresh Ground Beef . . . lb. 49¢
Fresh Homade Ham Salad . . . lb. 59¢

Boneless PORK BUTT ROAST lb. 49¢

Krey Gourmet 10-12 lb. avg. Boneless Hams lb. 89¢

Extra Lean Super Trim Hickory Hill Cooked HAMS 12-14 lb. Whole lb. 69¢

OLD FASHIONED FRANKS 2 lb. bag 79¢

Deck Brand TOMATOES . . . . . 2 cans for 29¢
I.G.A. APPLE SAUCE . . . . 2 cans for 29¢
Instant Coffee NESCAFE . . . . . 10-oz. jar 99¢
I.G.A. CREAM STYLE CORN . 3 cans for 49¢

Royal Guest Cut GREEN BEANS . . . . 2 cans for 33¢
Kraft Cottage American CHEESE FOOD . . . . 2 lb. loaf 59¢
French's PUMPKIN PIE SPICE 1½-oz. can 27¢
GOLD MEDAL FLOUR . 5 lb. bag 49¢
I.G.A. PUMPKIN . . . . . 4 303 cans 49¢

IGA FRUIT Cocktail 4 303 cans for 89¢

ROSEDALE BRAND Sweet Peas 2 cans 29¢

I.G.A. BREAD 4 Large 1-lb. Loaves 79¢

BORDEN GLACIER CLUB Ice Cream Half. Gal. 49¢

BACON SALE Top O' The Morn Thick Sliced 2 lb. pkg. 89¢ Hunter's IXL Sliced Bacon 3 lb. pkg. $1.09

No. 1 All Purpose WHITE POTATOES 25 Lb. Bag 69¢

U. S. No. 1 Fresh CRANBERRIES 1-lb. bag 19¢

Sweet Potatoes 3 lbs. 29¢
Diamond Walnuts 1 lb. pkg. 39¢

Golden Ripe Bananas . . . . lb.
Fancy Peppers . . . 3 for
Fancy Radishes . . 3 cellos
10¢

WE RESERVE THE RIGHT TO LIMIT

A & J MARKET CIONKO'S MARKET EMMET'S MARKET GATTUNG GARDNER MARKET LOUIE'S MARKET

PRE-THANKSGIVING FOOD SALE

Super SHOP FOOD STORES

AG STORES

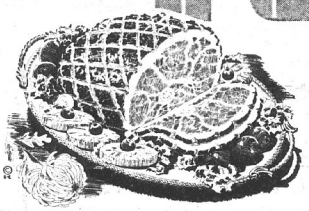

Mayrose Hickory Hill SUPER TRIM **HAMS** 12-16 lb. avg. Whole or Shank Half . . lb. **59¢**

Krey Bologna OR Braunschweiger By The Piece lb. **39¢**

FRYERS Whole Grade "A" lb. **29¢**

U. S. GRADED GOOD **CHUCK ROAST** lb. **55¢**

Rib Steak lb. **79¢**
Ground Beef lb. **49¢**

NORWOOD SLICED **BACON** 1-lb. package **45¢** 2 Lbs. Thick Sliced **89¢**

MAYROSE PORK Sausage 1-lb. roll **35¢**

A.G. COUNTRY ROLL Butter . . . . . lb. pkg. **69¢**

SWIFT'S PREMIUM BUTTERBALL **TURKEYS** 10-14 lb. avg. lb. **49¢**

CHASE & SANBORN **COFFEE** 2 lb. can **$1.09**

Regular 2 for 43c Loaves **Bread** ENNER JEE **4 for 79¢**

For Baking Reynolds **FOIL WRAP** 2 25-foot rolls **49¢**

Grade "A" Medium **EGGS** 2 doz. **69¢**

Finest For Turkey Dinners—AG **SWEET POTATOES** 2 303 CANS **49¢**

FROZEN FOOD Banquet Frozen **FRUIT PIES** Apple, Peach, Cherry ea. **35¢**

Bonnee Buttered **STEAKS** 8-oz. pkg. **39¢**

STRAWBERRIES Birds-Eye 2 10-Oz. Pkgs. **59c**

Banquet **Dinner** . . . ea. **49c**

A.G. BRAND **Shortening** . . . . . 3 lb. can **69c**

Ocean Spray **CRANBERRY SAUCE** 2 16-oz. cans **39¢**

A.G. BRAND **ICE CREAM** Half Gallon **59c**

ANGEL FOOD **CAKES** Each **29c**

LUCKY WHIP 9¼-Oz. Can **49c**

Libby's **Pumpkin**	2 303 cans	25c
Hipolite Marshmallow **Creme**	Pt. Jar	23c
Del Monte Pineapple-Grapefruit **Drink**	4 46-oz. cans	$1.00
Del Monte **Prune Juice**	2 Qt. Btls.	79c
Del Monte Golden **Corn**	2 303 cans	35c
Del Monte Stewed **Tomatoes**	2 303 cans	45c
Contadina Tomato **Paste**	2 6-oz. cans	25c
AG Spaghetti or **Macaroni**	2 12-oz. pkgs.	37c
AG Salad **Oil**	Quart Btl.	55c
Pillsbury **Flour**	5 lb. bag	55c
AG Sweet **Pickles**	22-oz. jar	43c
AG Sweet **Relish**	15-oz. jar	33c
AG Pumpkin **Pie Spices**	10-oz. can	25c
Welch **Grape Jelly**	20-oz. jar	39c
Kraft Miniature **Marshmallows**	pkg.	19c
Sunshine Grahams **Crackers**	lb. pkg.	37c
So-Good **Potato Chip**	This pkg.	59c
Milnot	3 Tall cans	32c
Puffs	2 Large pkgs.	49c
Charmin Toilet **Tissue**	4-roll pkg.	37c

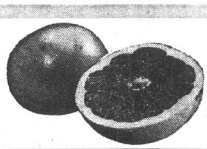

Florida, Famous Pink, Indian River **GRAPEFRUIT** 10 FOR **49¢**

Extra Fancy Michigan Jonathan **APPLES** 4 LB. CELLO BAG **49¢**

TENDER **CARROTS** 2 LB. CELLO BAG **25¢**

HI-PLANE **SPINACH** CELLO BAG **19¢**

OCEAN SPRAY FRESH **CRANBERRIES** 1-LB CARTON **19¢**

Help Your Child in School

The GOLDEN BOOK Illustrated ENCYCLOPEDIA for Young People

- A brand new world of knowledge
- Every page in glorious color
- 15 years in the making

Volume 1 still on sale only 49¢ 99

BUY A BOOK-A-WEEK

Volumes 1 Through 11 Now Available For You

Emmet's A.G. Mkt.
Open Daily
8 A. M. to 7 P. M.
2700 Edwards St.
TR 7-0846

Gattung Gardner A.G. Mkt.
2237 Illinois Ave.
Open Friday Nite 'til 8:00 P.M.

Cionko's Mkt.
2901 Madison Ave.
Open Friday Nite 'til 8:00 P.M.
See Our Grand Opening Ad on Page 13

Louie's Mkt.
824 Niedringhaus
We Deliver
TR 6-9112

A & J Mkt.
4085 Pontoon Road
Open 9 A.M. to 8:00 P.M.
Store Closed Tuesday
Sat. Hours 9 A.M. to 7:30 P.M.
Sunday 10 A.M. to 6 P.M.

LOUIE'S MARKET EMMET'S MARKET GATTUNG GARDNER MARKET CIONKO'S MARKET A & J MARKET

Franklin Union

• NINETEENTH AND DELMAR
PLENTY OF FREE PARKING
• OPEN 'TIL 9 P. M. MON., THURS. AND FRI.

GIFT IDEAS!

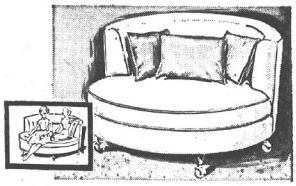

NEW 36" CUDDLE CHAIR

Acres of room for easy lounging! FOAM CUSHIONED . . . Brass Ball casters and covered in decorator fabrics.

$50 NO MONEY DOWN

Deluxe Electric
SEWING MACHINE
With Automatic Zig Zag

NOW ONLY $50 NO MONEY DOWN

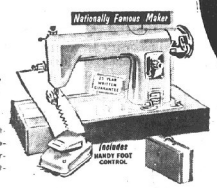

Mom will appreciate this for Christmas . . . Many deluxe features, designed for a lifetime of top performance. Includes: ZIG ZAG attachment.

FRANKLIN UNION'S — Sensational MONEY-SAVING
$50. Days
NO MONEY DOWN PAY ONLY
$1. WEEKLY

Our Managers . . . Have Combed Our Stores and Warehouse And Have Gathered These Big . . . OUTSTANDING BUYS! Imagine!, Your Choice Of Any Item On This Page For Only $50

• TONIGHT
• FRIDAY
• SATURDAY
• AND MONDAY

An Excellent Gift for The Student

World Famous Remington
TYPEWRITER

NOW ONLY $50 NO MONEY DOWN

FIRST TIME AT THIS AMAZING LOW PRICE! The smoothest operating portable to come along . . .A sensational value, with Factory Guarantee.

THIS SALE ONLY!

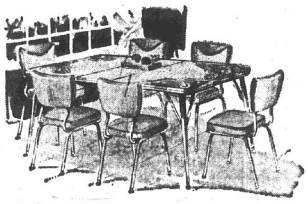

DELUXE
7-PIECE DINETTE

THIS SALE ONLY $50 NO MONEY DOWN

You'll appreciate the quality of this beautiful dinette. Large size table, with stain, chip and heat resistant top. Extends to a huge 60". Plus: 6 heavy cushioned chairs . . . with self-leveling legs.

BIG 42" ALL-STEEL SINK

Porcelain tops are acid resisting Titanium porcelain. Protected against rust by Duradine.

Big Roomy, 6-Drawer
DOUBLE DRESSER

THIS SALE $50 NO MONEY DOWN

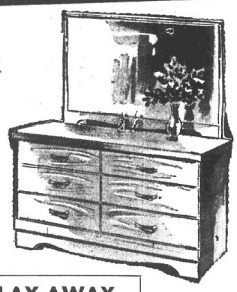

Designed and constructed by expert craftsmen, Uni-piece drawers, guaranteed not to stick. Plasticized finish to resist scratches, water and marring. Ideal for that extra room.

DRESS UP THE KIDDIES' ROOM!
★ 2 BUNK BEDS
★ GUARD RAIL ★ LADDER
★ 2 MATTRESSES
★ 2 STURDY SPRINGS

ALL FOR $50 NO MONEY DOWN

The Bed frame is made of Beautiful Salem maple and sturdily made to take plenty of wear and tear. You get the complete group for only $50.

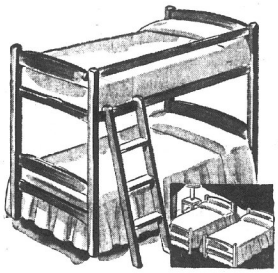

Sleep On "Cloud-Like" Full Foam
HOLLYWOOD BED OUTFIT

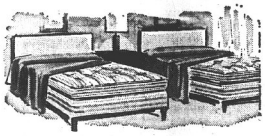

Full 39" wide FOAM Mattress, specially constructed resilient coil box spring, sturdy steel frame, on easy rolling casters. Superbly styled upholstered headboard.

$50 NO MONEY DOWN

BUY NOW AND LAY-AWAY FOR FUTURE DELIVERY!
Plan now to dress up your home for the Holidays, NO MONEY DOWN, EASY TERMS!

NO MONEY DOWN—TAKE MANY MONTHS TO PAY!

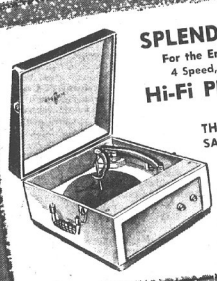

SPLENDID GIFT
For the Entire Family
4 Speed, Automatic
Hi-Fi Phonograph

THIS SALE $50 NO MONEY DOWN

This beautifully constructed portable will give excellent performance and entertainment for years to come.

TOYS
TOYLAND NOW OPEN!

A LARGE SELECTION

★ Bicycles ★ Toy Autos ★ Wagons
★ Dolls ★ Doll Buggies ★ Musical Toys
★ Tanks ★ Gun and Holster Sets ★ Trains
★ Hobby Horses and Many Others

ALL AT SPECIAL LOW PRICES

NO MONEY DOWN ★ EASY TERMS

Double Duty Lounge

SPECIAL THIS SALE $50 NO MONEY DOWN

Walnut finished frame. Masland Duran, easy-to-clean. FOAM CUSHIONED for deep-down comfort. Choice of colors.

OPEN 'TIL 9 P. M. MONDAY, THURSDAY AND FRIDAY

OTHER EVENINGS BY APPOINTMENT—CALL GL 1-7474

• Nineteenth and Delmar
• ST. LOUIS, Eleventh and Franklin
• ALTON, ILL., 300 East Broadway
• E. ST. LOUIS, 227 Collinsville

It's Easy To Buy At FRANKLIN UNION, No Down Payment!

25 · YEARS · AGO

The following items were taken from the files of the Granite City Press-Record

THURSDAY, NOV. 18, 1937

Postmaster Charles G. Sowell said today that approximately 1500 cards have been returned to the post office by Granite City unemployed. He estimated that 10,000 were distributed.

* * * *

Ceremonies leading up to the annual crowning of the football queen will be held at the Madison high school gymnasium Saturday. Identity of the queen and her maids of honor will be kept secret until the coronation is under way.

The new queen will lead the procession from the hall, followed by the retiring queen, Miss Bonnie Fisk. Frankie Howard will be the crown bearer and Dina Lee DeWitt and Mary Martin will serve as train bearers, with Betty Lee Hiller as flower girl.

* * * *

Guests at a quilting party Tuesday in the home of Mrs. Richardson on Douglas street, Venice, were Mrs. Oscar Randall, Mrs. Martha Miller, Mrs. Chattman, Mrs. Minnie Martin and Mrs. Jessie Overbey.

* * * *

Misses Nading Woodard and Velma Richardson were co-hostesses to 30 guests in the home of their uncle and aunt, Mr. and Mrs. Anderson of Venice. There were games, and a late lunch was served.

* * * *

Jesse Lyons of Pontiac, Mich., is the house guest of his brother-in-law and sister, Mr. and Mrs. Persinger of Market street, Venice.

* * * *

Mr. and Mrs. Chester Barr of Venice visited this week in Fieldon, Ill.

* * * *

Robert Stanton, John Burns and Lester Goode, all of Venice, enjoyed a motor trip to Chicago.

* * * *

A letter was received Monday night by the Granite City council from the Community Fair of the Tri-Cities asking for assistance in demanding that the Illinois legislature use all money raised by the three per cent sales tax for relief purposes.

* * * *

Mr. and Mrs. Ben Ritz and family, accompanied by Ritz' mother and Walter Baker all of Venice, motored Monday night to Gouberville, Mo., to visit relatives.

* * * *

Mr. and Mrs. M. J. Harlow had as their guests Mrs. T. A. Browning of Kansas City, Mo., a cousin of Mrs. Harlow. Mrs. Browning also visited other relatives and friends here.

* * * *

T. D. Gradinaroff of the First Granite City National Bank is missing his annual quail hunt this year because of an injured foot. He did not get to hunt last year, either. The foot injury was caused by a shoelace that irritated an area and caused an infection.

Charles McCollum, a senior at Illinois College, has been appointed social chairman there. He is the son of Mr. and Mrs. C. A. McCollum of Granite City, and is a graduate of Granite City high school.

* * * *

Mrs. Mary Frampton of Tulsa, Okla., was a guest this week in the homes of three of her nephews residing in the local community. They are Judge Robert E. Hands and A. M. Jennings of Granite City and W. C. Jennings of Nameoki. She departed for Tulsa last night.

* * * *

A public dance for the benefit of the Hungarian Home will be held by the Hungarian Ladies Auxiliary at the home next Saturday. Music will be furnished by an orchestra.

Officers of the auxiliary who are in charge of the dance are Mrs. Steve Radick, president; Mrs. John Nagy, corresponding secretary; Mrs. Steve Vereb, recording secretary; and Nora Myers, treasurer.

* * * *

The Tri-City Labor Temple Association is staging a benefit poultry show at the Labor Temple Saturday afternoon. Proceeds will be used to tuckpoint the building and make other minor repairs.

* * * *

Madison School Supt. E. W. Heob is attending an education meeting today and tomorrow in Springfield.

* * * *

Arthur Roseman, the well-known paint contractor, who fell from a ladder six weeks ago, breaking his right foot, is still using crutches to get around. He was going up a ladder in the 2400 block of Madison avenue to take some glass to his workmen when he fell.

* * * *

The Military Order of Lady Bugs, Alpha Circle No. 1, met Wednesday at the Nameoki village hall with Lady Katydid Blanche Voss in charge. An election of officers was held.

Mrs. Voss was named lady gold bug, Mrs. Clara Elliott lady katydid, Mrs. Jennie Van Scoyk lady butterfly, Mrs. Myrtle Anderson official greedy bug, Mrs. Betty Hutsel lady firefly, Mrs. Jett Abel lady sharpclaws, Mrs. Vera Todd official busybody, Mrs. Clara Conway lady bumblefoot, Mrs. Clara Redmond lady spider and Mrs. Helen Coolidge, lady locust. The three butinskis are Mrs. Lillie Smith, Mrs. Victoria Kohl and Mrs. Zolena Long.

* * * *

August Bunselmeyer and John Harbig returned Monday from a 12-day trip to Texas and Mexico. They drove 3000 miles.

* * * *

The twenty-second district conference of Business & Professional Women's clubs will be held Sunday at the Alton YMCA, with Mrs. Mary Thomason of Granite City presiding. She is district chairman.

- - - EDITORIAL - - -

Granite City Press-Record

PUBLISHED MONDAY AND THURSDAY

by Quad-City Publishing Co.

1815 Delmar Ave., Granite City, Ill. — TR. 6-2000

EDITOR AND PUBLISHER C. E. Townsend — GENERAL MANAGER A. J. Mueller jr.

NEWS EDITOR Jule D. Bartels — ASSOCIATE EDITOR Wm. F. Winter

MEMBER:

National Editorial Association, Illinois Press Association, Southern Illinois Editorial Association, International Conference of Weekly Newspaper Editors

Seven cents per copy. By mail to Granite City Rural Routes, $5.50 per year; first and second zones, $7.50 per year; third and fourth zones, $8.00 per year, fifth, sixth and seventh zones, $8.50 per year. Six months subscription one-half annual rate. Servicemen— $3.60 per year, $1.80 for 6 months—Anywhere in the world.

Legal Profession Shares Obligation To Make New Judicial System Responsive

Since a majority of the legal profession in Illinois endorsed or actively supported the Judicial Amendment, which received voter approval Nov. 6, it is incumbent on the lawyers to share responsibility for making the new system work.

While it is true that administration of the amendment falls on the Supreme Court, it is equally true that such administration will be most effective only if members of the legal profession give maximum assistance and counsel.

Unfortunately, bar associations have not been noted, in the past, for diligent pursuit of weaknesses in their own membership. There must be an aggressive change in this attitude; there must be an alert awareness of the performance of judges, as well as court appointees, if the public and litigants are to benefit from the improved judicial system.

This is an obligation of the bar associations. We trust they will fulfill it, for further judicial revisions are not likely for many years and only the most competent should sit on the jurist bench and serve in the courts.

Modern education is wonderful, or is it? What with the current transition from two-year to three-year junior high schools, some schools in the Quad-Cities have found it necessary to schedule 1962-63 basketball games for four separate teams—seventh graders, seventh-eighth graders, eight-ninth graders and ninth graders.

Madison Plant Sites Near Transportation, Population

The decision by the Owens-Illinois Co. to make 36 acres available for light industry is good news for Madison and all Quad-City residents. It will retain 20 acres for its own present and future use. The ten old and dilapidated buildings to be removed have been of little value in recent years, though they once were a part of one of this community's largest industries, the American Car and Foundry Co.

With the corrugated box plant to be kept in operation and remodeled, the decision to free the adjacent land appears sound from all standpoints. Due to the increasing interest in industrial development, the unexpected availability of plant sites convenient to both transportation lines and the local population is extremely encouraging.

Controversy Arises Over Public Aid Birth Control Proposal

As might have been expected, a proposal to make birth control part of Illinois Public Welfare Department policy, on an optional basis, has become embroiled in controversy—emotional and religious.

There is no simple or easy answer to the controversy; nor is there a simple or easy answer to the problems, both humanitarian and economic, that currently exist due to lack of some control measures. Nevertheless, it is clear that something needs to be done.

Birth control—or planned parenthood—is not new; it is being practiced voluntarily by many families not on public aid. It would seem that providing birth control information, as well as funds for contraceptive medications, could spare indigent families much hardship and suffering, as well as avoid bringing children into the world with little hope of leading reasonably normal lives.

Family planning assistance would be given only by a clergyman or physician, to whom the public aid recipient would be referred at her request. Caseworkers would not be required to make referrals if these violated their conscience or beliefs. And public hearings are to be held on the proposal which might make it still more satisfactory.

It is not fair—to the woman, to her offspring, or to the public charged with their support—to withhold aid that could prevent hardship and heartache for all concerned, including the children the family already might have.

An interesting Public Welfare Department statistic discloses that 82% of the 50,000 women and girls receiving Aid to Dependent Children are either unwed or separated from their husbands.

Take care of your health and your health may take care of you.

Pity The Poor Dentist After A Long Day Behind The Drill

Dr. Jay Bender of Southern Illinois University, nationally known for his isometric exercises used by such professional athletes as the Pittsburgh Pirates and San Francisco '49rs, has come up with a new set of exercises designed especially for another long-suffering professional group—dentists.

The Applied Physiology Research Laboratory director contends that the typical dentist is deserving of pity—and help. Consider, he says, the grueling day spent by a dentist bending over his patients' molars while they relax comfortably in his chair.

The poor fellow probably has aching feet and a pain-filled back, and is developing a profile resembling that of a pot-bellied stove. Dr. Bender points out, "Dentistry requires standing in practically one place for long periods of time in virtually a static position with the trunk bent forward from the waist." This, he adds, can cause such problems as back strain, protruding abdomen and poor circulation in the feet and legs, not to mention muscular deterioration of these areas.

No doubt his newly-completed pamphlet, "Fitness for Dentists," will be of great benefit to dentistry, one of the most noble professions. We can only hope that he will turn his attention next to the rest of humanity—those who visit dentists for assorted drilling, grinding, pulling and filling work, and to enjoy the ease and comfort of the dental chairs.

SAFEGUARD YOUR HEALTH

A PUBLIC SERVICE OF THE ILLINOIS STATE MEDICAL SOCIETY

MUMPS STILL REGARDED AS HIGHLY CONTAGIOUS

At least 30% of the American population has had mumps at some time or another without being aware of it, according to health authorities. Consequently, it is one of the most contagious—and perhaps under-rated—diseases in our country.

An acute virus disease especially prevalent in winter and early spring, mumps usually causes painful enlargement of the salivary glands in front of the ears, under the tongue and lower jaw.

This swelling, which appears from 12 to 26 days after contact or exposure to the disease, may last about four or five days.

Talking, Eating Difficult

Though it is quite common for only one side to be affected, both sides of the face frequently are involved. In either case, the patient finds talking and eating extremely difficult.

The disease occurs primarily among children between five and 15 years of age, and is therefore classified as a childhood disease. However, it may occur at any age and is especially serious when contracted by adolescents and adults.

Why? Because the mumps virus sometimes affects the genital glands—testes in men, ovaries in women. If only one gland is damaged, the ability to have children is not destroyed. But if both glands are affected it may cause sterility.

However, this complication does not occur in children before puberty.

While mumps has been known to recur, an immunity is usually established by the first attack. However, when only one side of the face has been affected, there is always the possibility of the other being infected later.

Need For Isolation

Because of the highly contagious character of this disease, patients with mumps should be isolated. Liquids and semisolid foods, free of acids, should be submitted for solids to eliminate the pain of chewing.

Little can be done for the patient with mumps except to keep him comfortable and warm, since the disease seems to be self-limited. In some cases, gamma globulin may be used.

In some conditions where the pain is acute, certain sedatives can be prescribed by the physician to permit the patient to rest.

Mumps should not be treated lightly. At the first complaint, consult your physician. Then heed his advice to prevent complications, such as glandular and kidney disorders.

Sniffing An Album Of Odors

By JOHN W. ALLEN
Southern Illinois University

One never knows where a trivial thought may lead him. A few measures from the music of an old song or phrases from an almost forgotten ballad often cause a train of memories to come trooping back. There also are other strange and infrequently heard sounds that arouse their echoes. Experiences like these are not unusual. In the present case it was not sounds, but an odor that started the memory mill.

Instead of calling this particular appeal to the sense of smell an odor, one is tempted to say fragrance, for that term could very well be applied to the delightful smell that came from the crisp, buttered, oven heated slices of garlic bread recently served with thick juicy steaks broiled over a charcoal fire beside a woodland log cabin.

Strangely, the memories aroused are not attached to some past feast, far from that. Also they are not about garlic alone, though garlic, from its force of character, holds high place among remembered odors. In location, however, these remembered scents are concentrated, and concentrated is a chosen word. They are associated in memory with a one-room country school, the "Hardscrabble" of childhood.

The faint odor of garlic started it all, but there were several others associated with it, one of which was distinctly a rival. That was the arch stinker, asafoetida. With it came sulphur, coal oil (kerosene), turpentine, onion juice, weird concoctions containing goose grease, possum oil, tallow and beeswax, with occasional whiffs of camphor. These might be termed aids to health and classified as medicinal smells.

Others, non-medicinal, could be added. There was the smell of soiled woolen clothing steaming beside the schoolroom stove, that of heavy felt foots that needed airing, and of leather boots newly coated with a bubbin made of tallow and beeswax. Most all the time there was no absence of odors.

Most impressive among the remembered smells of the well warmed winter schoolroom was the pervading and powerful smell of asafoetida. This malodorous gum came from Afghanistan. It was considered powerful, somewhat in proportion to the fumes it gave off. It was an ancient and highly esteemed remedy, being popular with Greek physicians over 2000 years ago. Its powerful and repellent scent was thought to ward off diseases. That belief still lingered.

Small tots, and some not so small, came to Hardscrabble school with lumps of the vile gum tied in small cloth bags and worn on strings about their necks. Some of the smaller ones of us, seeing these bags and smelling their contents, considered them somewhat as status symbols and thought that perhaps our unbelieving parents were neglecting us. Older children of unbelieving parents seemed pleased.

In addition to being considered a potent defense against diseases breathed in, asafoetida had other uses. A piece of gum "about the size of a thumbnail" placed in some whiskey was a ready remedy for the baby's colic when given, a few drops at a time, at proper intervals. The last folk use recalled for asafoetida was by an elderly gentleman who, when fishing, placed a lump of the stuff in his can of fishworms. The reaction of the worms was not observed, anyway he caught fish.

There was one more use of asafoetida, and that was to test a speller's ability. According to the speller used, it had to have the 'o' in it.

Garlic seems to have been next up on the list of disease repellants. A bag of crushed garlic was worn about the neck. It too kept people from unduly crowding the wearer. There is a bare possibility these repellants were slightly effective, since they helped to furnish a degree of isolation. Garlic has its other uses in addition to being worn about the neck. A bunch hung above the fireplace mantle brought good luck. A few bulbs kept in the pocket and nibbled occasionally assured good health. If disease entered the home, bunches of garlic hung about would drive it away.

Feeding a child garlic would cure bedwetting or worms. For these purposes it was finely ground. Eating garlic was thought to cure bronchitis. It also was a remedy for colds, rheumatism, and "lung trouble" when boiled in milk.

When high blood pressure came into prominence, garlic was a folk remedy. It also enjoyed a vogue as a heart remedy. In many cases simply rubbing the soles of the feet would work wonders. Garlic bulbs and sulphur placed in the mouth of a mole's burrow would bring the inhabitant into the open. Onions and onion juice were considered as somewhat watered-down substitutes for garlic.

Sulphur came in for its place in the list of folk remedies and left its scented trail in the schoolroom. Mixed with lard or tallow it was an effective remedy for scabies or body vermin. A warm day or a heated room betrayed its user. Sulphur and molasses were about as regular as spring. They thinned the thick blood of winter.

It is strange how some trivial thought can start memories.

CO-CHAIRMAN of Parents' Day activities which ended this week at Southern Illinois University, Carbondale, Miss Marian Dean, 20, a senior mathematics major, also has been named president of the Cap and Tassel Society, which recognizes high scholastic records and outstanding activity achievements among women seniors.

She is the daughter of Mr. and Mrs. Marvin Dean, who were honored during Parents' Day by being guests, along with Miss Dean, of SIU President and Mrs. D. W. Morris at a morning coffee hour, buffet dinner and other events. Dean is school engineer for buildings and grounds of the Granite City community school district.

A candidate for homecoming queen last year and this year, Miss Dean served this fall as co-chairman of New Student Week activities.

She has been elected to Zeta Phi Eta, professional speech arts organization for women, and has just been named to Pi Mu Epsilon, honorary mathematics fraternity, and to the Sphinx club, highest senior honorary group for activities. A student council member one year, she played in the concert band two years and in the marching Saluki three years.

NEED GUTTER REPAIRS? CALL DOUGLAS, TR. 6-2988.

Son Born To Mr. And Mrs. George Mauze

Mr. and Mrs. George Mauze, 2449a Cleveland blvd., are the proud parents of a son, their first child, born Sunday at St. Luke's Hospital, St. Louis.

The baby weighed eight pounds, 15 ounces, and has been named Michael Laurence. The father is manager of the local office of the Southwestern Bell Telephone Co.

Christian Science Program To Be Presented Sunday

A special Thanksgiving radio program, "The Time for Gratitude," will be presented Sunday morning under the auspices of the First Church of Christ Scientist, 2560 Delmar avenue, and other Christian Science churches in the area.

The program will be given at 8:30 on KSD as a part of "The Bible Speaks to You" series.

Statistics prove that the man hardest to please is one who is too easily pleased with himself.

NEED GUTTER REPAIRS? CALL DOUGLAS, TR. 6-2988.

The FORUM

Readers are invited to contribute to this column. Name and address must accompany each communication, but identity of either will not be revealed if anonymity is requested. Letters should be 250 words or less.

TIMELY ASSISTANCE BY UNITED FUND AGENCY

To the Editor:

This past week it fell my responsibility to take care of five children, plus my own, while their mother was in a St. Louis hospital recovering from major surgery. The father was indolent and unconcerned, as he drank down his paycheck.

Refusing to borrow any more bread from the neighbors, and getting tired of searching for any kind of food that would combine to make a nourishing stew, in desperation I approached the Protestant Welfare with my story. I was granted a $35 order for groceries.

If you have ever sacrificed to give to the United Fund, you would have been well repaid if you could have heard the gleeful shouts of the hungry children at the sight of a bountiful table. What unique pride was theirs to take something other than plain peanut butter sandwiches for school lunch.

Give what you can, when you can and while you can. Give until it doesn't hurt.

MRS. DOROTHY LAKIN
561 Margaret avenue

OPPOSES UNIVERSITY LAND ACQUISITION

To the Editor:

I have followed the un-American policy of dictatorial land-grabbing by the aid of eminent domain law.

This law, as all other state laws, has good points and bad points, the latter being in the majority.

Suppose one has owned a farm for four generations, from the days of the homestead era. It is considered a landmark and a permanent asset, never to pass from the ownership. The original settlers cleared and cultivated this land, and over the years, developed it into a beautiful, productive farm.

Fifty years later, grandpa passes away and a small plot is set aside for his burial. Later, grandma follows and, later, members of the following generation. This is a worshiped burial ground vowed never to be disturbed.

Then, in 1959-1962, university professors and real estate promoters come along with eminent domain law pressure, confiscate the farm and say, "Well, that is the wording of the law." But is it the wording of the law of God, and the will of the people as a whole?

I say it is the law of greed and a direct violation of our national bill of rights, depriving us of freedom and our constitutional right to own property and be the master over our domain. Is this democracy? This law should be repealed.

Our farmers of today are the backbone of our nation. They build modern castles, not shacks. Our past wars have been won with a full stomach, not an empty one. The farmer provided this ammunition.

JOHN B. MOSS
2012 Omaha street

APPRECIATE PUBLICITY ON HOUSE TOUR

To the Editor:

Thank you for the publicity you gave to Chaminade for the house tour.

It was the most successful tour we ever had, and the publicity we got in the Press-Record was greatly appreciated by the Chaminade Mothers. Thank you again.

MRS. ANTHONY C. URBAN
House Tour Chairman

OBSERVE VETERANS' DAY AS FULL HOLIDAY

To the Editor:

As we all know, a holiday has just passed, known as Veterans' Day. The meaning is freedom from labor, a period of leisure or recreation set aside from business.

This Veterans' Day didn't represent this. To me, it was a day for business to reap a profit. Some places even ran specials at so-called reduced prices to bring in the people.

I'm speaking for the veterans who cannot, and to whom I think we should show some respect. These are the ones who gave their lives for our country. To me it was blood money spent today by the people in business places which normally aren't open on holidays. There was no respect of Veterans' Day and its meaning.

I heard people say, "The other places won't close. Why should I?" The "other place" in this vicious circle ends up to be you. It's the people's fault as well as business. Some businesses respected Veterans' Day as a holiday and closed, but did all the workers do the same?

It seems to me in this day and age people don't think of the past but what they can reap today. Maybe someday the people will wake up.

Was one of your relatives in service? Did he come back? I hope so, but let's think of this and show some respect for the men and women who gave their lives so we could enjoy this day.

DAVID HAMMOND
2413 Iowa street

DISAGREES WITH WAY PLAYERS WERE CHOSEN

To the Editor:

You wonder why our youth goes bad. Well, here is an example why.

On Wednesday, Nov. 7, they had a luncheon for the first and second teams of the baseball leagues at the Lincoln Place community center.

The team sponsored by Local 30, Granite City Steel, asked some of the boys and left some out. Of the boys left out, one made many home runs and hits for them and another was made fun of and teased by the team, including adults. It was stated that the players are to receive trophies. If these boys do not get the same size and kind, I think it is a disgrace, because some of the boys that were on the team did not play the full season.

If the adults can't be honest and good sports, how do you expect the children to be honest and good sports? Two or three calls were made on the treatment of these boys but it didn't seem to help.

LOCAL MOTHER

STORES SHOULD CLOSE TO RECOGNIZE VETERANS

To the Editor:

Presently we are being asked and forced to not practice discrimination in race, color or creed, etc. Then why show discrimination against one of our national holidays, namely, Veterans' Day, Nov. 11.

I am referring to some of our local firms, both members and non-members of the Associated Retailers and Civic Association. Do they ignore this legal holiday due to the fact that they are not in favor if it, thinking it infringes on their personal rights, or is it merely just greed for that almighty dollar?

If our local banks, loan institutions, building material yards and others can afford financially to close for one day a year to observe this holiday, with the full cooperation of all labor organizations it seems that they can also.

Why am I complaining? Due to the fact that I volunteered and served in the U. S. Army in Mexico against Villa in 1914, and in France in 1917-19, and had two sons to serve in World War II, and I am ready and willing to go to Cuba tomorrow if needed and called. I am not asking praise, merely recognition.

GRANITE CITY VETERAN

OPEN THURSDAY FRIDAY MONDAY NITES 'TIL 8:30

Buy Now During Our Money Saving Pre-Holiday RED TAG SALE and FREDMAN BROS. WILL GIVE YOU A BIG 10 lb. Free Turkey

With Any Purchase of $69.95 or More Where No Other Gift is Given.

NO MORE HANGING-OUT THE CLOTHES WITH A SPEED QUEEN DRYER!

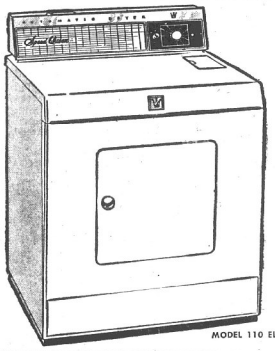

Now you can end wash day miseries. No more hanging clothes in the basement or outside. See these dryers now at the lowest price we've ever been able to offer.

PRE-HOLIDAY SALE PRICE Limited Quantity $128

- Beautiful Styling to Match Washer
- Fast, Vacuum Principle Drying
- Hi-LO-OFF Heat for All-Fabric Drying
- Lighted Control Panel
- In-A-Door Lint Trap
- Drum Stops When Door Is Opened
- Also Available in a Gas Model

MODEL 110 ELECTRIC DRYER

WESTINGHOUSE CLOCK RADIO

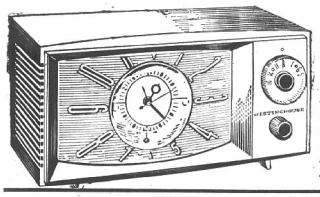

Red Tagged While They Last $16.88

- 5-Tube Radio
- Alnico Speaker Sound
- Wire Wound Loop Antenna
- Wake to Music Switch
- Ceramidad Molded Circuit Seals Out Moisture
- Genuine Polystyrene Cabinet

Sale! DeLuxe automatic portable STEREOPHONIC MULTI-SPEAKER HI-FI PHONOGRAPH

With 4 SPEED AUTOMATIC CHANGER THAT PLAYS ALL RECORDS HI-FI and STEREO

NOW INVITE THE WORLDS GREATEST ORCHESTRAS AND ARTISTS RIGHT INTO YOUR OWN HOME!

Enjoy the full range of voice and music in dimensional "True Stereophonic Sound." Full clarity, deep rich tones, for a new reality in sound. Dual channel with powerful amplifier. Special tone control from low tone to high treble. 2 separate controls adjust to your own personal satisfaction. The detachable speakers can be placed up to 5' feet apart for less stereo.

ENLARGED ALNICO "V" SPEAKERS FOR TRUE HI-FIDELITY RESPONSE AND TONE QUALITY

CARRY IT WITH YOU— Lightweight and portable. Take your home for music wherever you go!

PRECISION ENGINEERED FOR TRUE HI FIDELITY STEREO REPRODUCTION

Play all record sizes interwined . . . Light skip-free tracking. Same arm adjusts to all cartridges. Plays and rewinds time detailed motor with precision balance. Lift-cover mechanism. Modern slim line styled case in charcoal and gray. Scuff resistant, washable fabric. Completely transistorized, liquidity assured . . .

SENSATIONAL VALUE AT A LOW, LOW PRICE! $59

ONLY $1 DOWN PAY ONLY $1 WEEKLY

PRE-HOLIDAY OFFER

Built in Italy by thoroughly experienced craftsmen who have made fine musical instruments for many decades.

Get All These Deluxe Features:

- High lustre piano finish cabinet
- All reeds are Swedish stainless steel
- Rich, voluminous, vibrant tones
- Plugs into any 110 volt AC outlet
- 37 adult size numbered piano keys
- Complete with brass legs

Floor Sample Clearance $59.95

SALE NEW DELUXE DOUBLE DOOR PHILCO REFRIGERATORS

1962 MODELS AT CLEARANCE PRICES

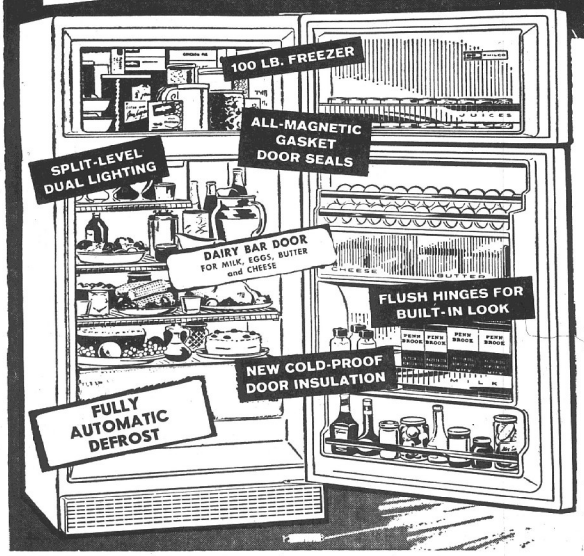

NOW YOU CAN OWN THE MOST BEAUTIFUL REFRIGERATOR EVER BUILT

- 12.7 Cu. Ft. with 18 Sq. Ft. Shelf Area
- Giant 2.88 Cu. Ft. Freezer
- Exclusive Philco Air-Conditioned Storage
- Custom Wedgewood Blue and White Interior
- Automatic Disposal of Defrost Water
- Philco Super Power System with 5 Year Warranty

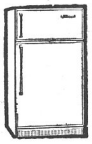

PRE-HOLIDAY RED TAG PRICE $199 With Trade

NOW! FROM FREDMAN BROS.: BUY YOUR PHILCO AUTOMATIC WASHER With A 2 Year Guarantee! ★

NEW! PHILCO Bendix 12LB Automatic Washers

PRE-HOLIDAY PRICED $188

WASH LARGEST LOADS CLEANEST

Patented Wonder-Wash Agitator

★ Gives more usable Tub space ★ No blades to hog space ★ Clothes move thru wash water 6 times faster ★ Moves water thru clothes 600 times a minute ★ Gets clothes 8% cleaner ★ No blades to pull or stretch ★ Safest for all fabrics ★ SAVES up to 10 GALLONS OF WATER on some loads! See it today!

PHILCO Bendix

SEE THIS RED TAG SPECIAL FROM PHILCO and FREDMAN BROS.

23" TV SPECIAL!

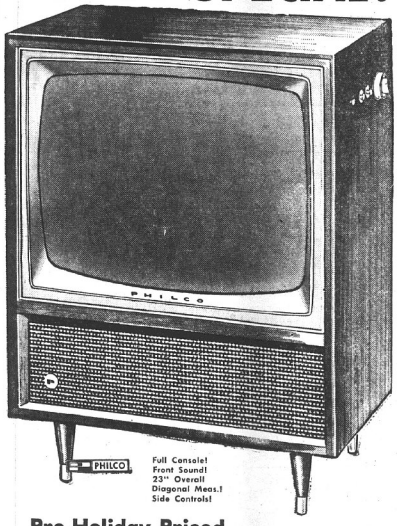

Full Console! Front Sound! 23" Overall Diagonal Meas.! Side Controls!

Pre-Holiday Priced $188

FREE In-the Home Service Anywhere in the Country

Enjoy the highest quality TV with long life Cool Chassis reliability. Vivid Vision for the finest picture! Another of Fredman Bros. BEST VALUES AT LOWEST PRICES!

AS LOW AS $2.50 WEEK

★ 2-Year Guarantee

Philco warrants to each original United States purchaser for 24 months from date of purchase free replacement or repair (at Philco's option), but not including service or labor costs, of any part with a defect in workmanship or materials which is returned to Philco through its dealer-distributor organization. Philco does not warrant interior or exterior finishes or light bulbs. The warranty becomes effective upon receipt of a completed registration card from the purchaser.

FREDMAN BROS. Furniture

NIEDRINGHAUS AND DELMAR AVE. GRANITE CITY GL 2-5160

Press-Record Staff Photographer

"SERVICE TO YOUTH" plaques presented Monday evening by the YMCA Teen Town Council to four local residents who were honored at a tea held at the "Y." Left to right are—Miss Arlette Alexander making the presentation to Earl Iberg, Miss Karen Bloodworth honoring Carl Graham and Larry Tolbert making the presentation to Mrs. C. E. townsend and C. E. Townsend.

Teen Town Council Honors Adults For Youth Service

Youth honored adults with a tea Monday evening at the YMCA.

The 'Y' Teen Town Council presented silver and walnut "Service to Youth" plaques to Earl Iberg, Carl Graham and Mr. and Mrs. C. E. Townsend.

Larry Tolbert, Teen Town Council president, in introducing the guests of honor to about 100 persons present, said the "outstanding citizens of the community" were being honored for the aid they had given Teen Town both financially and in time.

He made the presentation to Mr. and Mrs. Townsend. Mr. Townsend is editor and publisher of the Press-Record, and Mrs. Townsend is a member of the YMCA board and the Teen Town adult advisory staff.

The plaque presentation to Mr. Iberg was made by Miss Arlette Alexander, first vice-president of Teen Town Council; and the presentation to Mr. Graham was by Miss Karen Bloodworth, second vice-president.

Mr. Iberg is employed at the Granite City Army Depot and lives at the YMCA. He has spent numerous hours aiding the "Y" and its teen program. Mr. Graham, who earlier this year was awarded the community's "outstanding citizen award," is proprietor of Graham's Book Store.

The Teen Town Council is made up of 60 students, sophomores, juniors and seniors. The adult sponsor is Mrs. Robert Spengler.

Venice High FHA Sponsors Dance To Raise Canned Food

By Michael Lopez

The Future Homemakers of America at Venice high school sponsored a "Tin Can Hop" dance last night, with students attending donating canned goods for needy families.

Admission to the dance was one large or two small cans of food. Canned goods collected will be divided between the Catholic and Methodist churches, and the churches in turn will distribute it to needy families and individuals.

Charlotte Koelker was admissions chairman, in charge of the collection of canned goods. Decorations chairman was Kathy Yearman, who had the job of seeing that the school gym was decorated to suit the theme.

Evelyn Ritz, refreshment chairman, and her committee assisted in the operation of the VHS student lounge. Roseann Cooper and Jackie Lake served as entertainment co-chairmen.

• • • •

THE VHS BAND is currently selling and taking orders for "Cool School Stools." The stools come in various designs and the specialty of the band sale is one with a Venice "Red Devil" on top. "Cool School Stools" may be purchased from any member of the band.

• • • •

JUNIOR CLASS MEMBERS at VHS spent two periods in silent concentration Monday as they took the School and College Ability Test. The test was administered by Miss Morene Groshong, school guidance counselor.

• • • •

THE FUTURE HOMEMAKERS are now selling packages of Christmas wrapping paper, with profits to help finance FHA activities. Anyone desiring wrapping paper may contact any FHA member.

• • • •

THE JUNIOR RED CROSS membership drive is still going on, according to Mary Margaret Caruso, president. Miss Caruso said the enrollment drive will end shortly. The Junior Red Cross Council has changed its name to the High School Red Cross.

New Point System Established For Top GC Students

A new point system for grading students in accelerated classes has been adopted at Granite City high school, so that their grade averages will more accurately reflect the quality of their work.

Accelerated classes are composed of students making the highest marks and showing the greatest interest in a particular subject. The accelerated class work is more advanced and progresses faster.

The school now uses a point system to establish a scholastic average for the individual student—an A is worth five points, a B four points, and so on down. A student with an A, two B's and two C's for example, would have a grade point average of 3.8.

School officials recognize that the same point system could not be applied fairly to the grades of accelerated class students, however. A student who makes a B in an accelerated class likely would have made an A in an ordinary class, it was pointed out.

Under the newly-established system, an A in an accelerated class is worth six points, a B is worth five points, and so on. Thus an accelerated class student will not be penalized in his grade point average because he is doing more difficult work.

Accelerated classes generally are offered in American history, algebra, chemistry and English.

Annual Pep Rally Tonight In Venice

With the basketball season almost underway, students at Venice high school will hold their annual pep rally this evening. Events will begin with a parade and end with an assembly at the school.

Cheerleaders will lead the student body in school cheers, and will show cheering formations to help develop school spirit before tomorrow night's opening game. The student council is in charge of the pep parade.

Director For Mitchell Teen Town Activities

Mrs. Ida Hanfelder has been reappointed director of the Mitchell Teen Town, and will coordinate activities of that organization. The Teen Town is sponsored by the Mitchell PTA.

One of the first activities of the year sponsored by the Teen Town will be a dance, scheduled for Nov. 30.

PRE-MED STUDENT

James R. Harsh, a 1962 Granite City high school graduate, is a pre-medical student at Elmhurst College. He is a member of the college wrestling team.

Hershell Jones Named Outstanding Airman

Airman First Class Hershell L. Jones of Granite City has been selected Outstanding Airman of the month in the 701st Radar Squadron at Fort Fisher Air Force Station, N. C.

Airman Jones, a U. S. Air Force radar repairman, was selected for the honor in recognition of his exemplary conduct and performance of duty.

The airman, a graduate of Granite City high school, was formerly employed by the State Radio and TV. He is the son of Mr. and Mrs. Elza E. Jones of 2409 Logan street. Airman Jones and his wife, the former JoAnn Harp of 2837 Fortune drive, have one child, Paula.

— TRY A CLASSIFIED AD —

Arabian Nights Setting For Annual GCHS Prom Saturday

Memorial gymnasium at Granite City high school will be transformed into an Arabian Nights setting Saturday for one of the school's most important social events of the year—the annual Junior Prom.

The band—the Newports—will appear in a cloud of smoke to play for dancing from 8:30-11:30 p.m. Dancers will be in formal dress, with the girls in evening gowns and their escorts, tuxedos.

The prom is sponsored each year at this time by the junior class for the seniors. Junior class officers are in charge of the preparations. Jim Proffitt, junior class president, is responsible for decorations. The gym will be decorated to fit the Arabian Nights theme. Junior Class Vice-president Jim Cant is in charge of refreshments.

Mary Lewis, class secretary, is head of the ticket committee. Other class members will assist in making arrangements and carrying out prom details.

Class deans will be on hand as chaperones, and will assist where they are needed.

As Saturday comes closer, excitement is taking over many GCHS students—one of the biggest nights of their high school days is approaching.

Annual MHS Homecoming Dance Wednesday Night

By Diana Fox

The annual Homecoming dance will be held in the Madison high school gymnasium Wednesday, with dancing from 8 to 11 p.m. All MHS students and alumni are invited to attend.

A floor show, sponsored by the student council, will be presented during the intermission. Solos by Elaine Russell and Bernie Sabol will be featured, along with an acrobatic act performed by Leon Bruce.

Other acts and entertainment will be presented, with the complete program yet to be announced. Music for the evening will be provided by Joe Hlava's band.

The Homecoming dance is traditionally well attended by former MHS students who wish to renew old friendships and recall old memories which may have been severed through the years.

Tickets to the dance are now on sale at $1 each, or may be secured at the door.

• • • •

MADISON HIGH STUDENTS were entertained Friday afternoon by a guest speaker, Ray Monsalvatge. The program was in the school auditorium.

• • • •

THE UNIVERSITY OF ILLINOIS has invited Madison students to attend a "high school special" at Memorial Stadium in Urbana Saturday, when the Illini tangle with Wisconsin in a Big 10 football contest.

Game time is 1:30 p.m., with special student tickets available at gates 31 and 32 at the stadium beginning at noon. Admission price for high school and younger students is $1.

Plans Near Completion For Library Art Show

Final preparations are now underway for the Quad-City Art Exhibit scheduled for Nov. 26-Dec. 1 at the Granite City public library, according to Mrs. Carl Fuller, chairman.

Because of the number of entrants, Mrs. Fuller said, each artist will be limited to four works in the exhibit. The artist will be asked to show what he considers most representative of his work. Deadline for entry was Saturday.

Artists who have entered works in the show include salesgirls, housewives, stenographers, businessmen, teachers, a clergyman and many others, Mrs. Fuller said. Ages of entrants vary from 19 to 86.

Floral arrangements also will be exhibited. Members of the Thorngate Garden Club, Garden Study Club, Gardenaires, Cloverview Garden Club and Terrace Garden Club will send arrangements.

Mrs. Fuller said Fred Yost, a special representative of newly-elected State Senator Paul Simon, has written a detailed report of the exhibit. Rep. Simon is making a study of cultural activities in the area and a possible need for related legislation.

WRONG SLANT

Conceit creates a world of unreality—a distorted mirror reflecting a false view.

Dr. Marion Taylor, SIU Professor, Is Honored

The name of Dr. Marion Taylor, associate professor in Southern Illinois University's Humanities Division, will appear in the forthcoming issue of The Dictionary of International Biography, published in London, England.

Mrs. Taylor is author of a number of published children's verses, adult plays and short stories, as well as works on Shakespeare. Her biography appears in The Author's and Writer's Who's Who, published by Burke's Peerage, Ltd., London.

The SIU English professor spent 1960-61 in India where she was a Fulbright lecturer at the University of Jammu and Kashmir in Srinagar. She received her BA, MA and PhD degrees from the State University of Iowa and joined the SIU staff at Alton in 1958.

Top Seniors To Stage 'Diary of Anne Frank'

Work is well underway on "The Diary of Anne Frank," GCHS top senior class play scheduled for staging Dec. 6.

Carolyn McRaven will appear in the lead role as Anne Frank, with Tom Mitchell as Mr. Frank and Bob Buente as Peter Van Daan.

Other cast members are Pat Pfaff as Margot Frank, Char Lee Parmley as Mrs. Frank, Ricky Copeland as Mr. Van Daan, Lois Medlen as Mrs. Van Daan, Reideth Mathenia as Miep, Bob Davis as Mr. Kraler and Joe Jackson as Mr. Dussel.

Special effects play an important part in the performance. The vocational shops are working on projects designed to make the desired lighting and sound effects possible.

The play is based on the book, "Anne Frank; Diary of a Young Girl." It is the story of eight Jewish people hiding from the Nazis in Amsterdam during world war II.

So far, one role in the performance is yet to be filled — that of Mouschi, the cat. A cat with proper qualifications has not been found.

• • • •

AT ALTON CENTER

Terry W. Cook is attending the Alton center of Southern Illinois University, where he is a business major. Cook is a 1962 graduate of Granite City high school.

• • • •

FIRST HOMECOMING

According to the "Granite High World," the first Homecoming at Granite City high school was held in 1925.

Thanksgiving Holiday Observed Next Week

Quad-Cities students will get a short vacation next week as schools observe the Thanksgiving holiday. Granite City, Madison and Venice schools will be dismissed for the weekend Wednesday afternoon.

Classes will be resumed Monday, Nov. 26, on a regular schedule.

Eight Initiated Into GCHS Quill and Scroll

Eight new members were formally installed Tuesday into the Granite City high school chapter of Quill and Scroll, journalism honor society.

An informal initiation had been held earlier, followed by a breakfast at the home of Pat Kadanec.

New members of the group are Elaine Prusak, Rita Lapinski, Donna Teaney, Pam Sabin, Sandy Robertson, Tom Jones, Clinton Van Zant and Jerry Nelson.

Quill and Scroll sponsors are Miss Marcia Hance, "High World" advisor, and Robert Johnson, yearbook advisor.

Lincoln Elementary Tops In Attendance

Lincoln elementary students topped all others in Venice in October attendance with an average of slightly above 96%, Supt. John O. Pier has announced.

Average daily attendance of the 886 kindergarten through high school students enrolled in all Venice public schools was 93%. There were 20 attendance days in October.

GO TO CHURCH SUNDAY

BULLOCK FUND

A mutual fund investing in "growth" stocks. Send for free booklet-prospectus by mailing this ad to

DEMPSEY-TEGELER & CO., INC.
2001 STATE ST., GRANITE CITY, ILL.
GL. 2-7370

Name
Address

This Christmas Give the Gift Only You Can Give . . . YOUR
• Portrait
• Baby Photograph
• Family Group
ON CHRISTMAS CARDS
BLACK AND WHITE OR DIRECT COLOR PHOTOGRAPHS MADE IN YOUR HOME BY APPOINTMENT
CALL TR. 6-2978
Photography by Lazenby
2837 WAYNE AVE.

J & R TOY AUTO STORES FAIR
Lay-a-way SPECIALS
$2.00 HOLDS your Toy Selection till Xmas

10 Little Indians TV-RADIO
Plays Music! Shows Pictures on Screen
Special Sale Price 2.19
Picture dial moves while Swiss music box plays nursery melody. Gaily colored—highly entertaining. 7¼"x6"x2".

TV Astronaut SPACE MAN
• Fascinating Action! Arms Move—Lights Flash! Pictures too!
• It "Walks" . . . It "Explores".
Little folks favorite toy—A Space Man that's 14 in. tall with TV Screen showing outer space pictures. Lots of action!
Battery Operated 2.99

BARRACUDA Atomic Submarine
• With 24 Movable Crewmen
Battery Operated. Fires Polaris Missiles, Torpedos
Big 37 in. "Sub" mounted on concealed wheels—not a water toy! Realistic scale model with transparent deck
7.39

BARBIE'S Own Convertible Car
Specially designed for Barbie and Ken Teen-age Dolls. An 18x7½x6½" model of a sports car. A fine addition to her doll accessories.
3.99 Car Only
See Our Barbie & Ken Doll Accessories—a fine assortment!

. . . a Galloping, Talking Horse
• He Neighs "How about some Hay?"
• He Bucks and Rears, gentle too
• Sculptured, Lifelike body!
His legs actually run while he's being ridden. Heavy vinyl body with springs hidden inside.
"BLAZE" 28.88 Reg. $48 List

New! "Power-Jet" SQUAD GUN
Official "Dick Tracy"
Fires A Blast of "water" and a smoking cap action too . . !
An exciting new gun the kids will love! Shoots water in a stream or in spurts. Fires 50 caps too! Realistic model.
30½ in. Rifle Special 3.33

Instant "KOTTON KANDY" Machine
Makes real Cotton Candy—just like at the Circus, at County Fairs, etc.
Safe and fool-proof for kids of all ages—Loads of fun. All electric unit.
Ready to Use 6.88
"Kotton Kandy" Refills . . . 39c

. . . a blonde CHATTY baby
• She Talks! Laughs! Cries! 11 Voices!
A beautiful face! She's a cuddly 18 month old with movable arms, legs, and head—sleeping eyes too! Nicely dressed.
Famous MATTEL Voice! Special Sale Price 8.57

"ROAD RACING" SET
"Strombecker" International Unit
A big course with an over-pass! Two foreign car models—Ferrari & Jaguar! Plenty of track—rheostat controls
32 Page Racing Rules Book included. Only 18.88

"Give-a-Show" PROJECTOR
With 112 Color Slides of 16 "TV" Favorites.
Projects slides provided to 4 ft. square—also other things such as toys, comics, photos, drawings, etc. Endless variety of exciting, fun making shows 3.99

HUNDREDS of TOYS for Girls and Boys—TOTS to TEENS . . . see them!
J & R AUTO STORES 1310 Neidringhaus TR. 7-0711

GOOD NEWS
Just What You've Been Waiting For!
The Community's Greatest Quitting Business Sale
About To Come To An End!
HOOPENGARNER'S QUITS
Corner 23rd and State St. Granite City
Just At the Time When You Need It Most!
SHOP HERE FIRST
WHY PAY MORE ELSEWHERE—
SAVE 20c-60c on every Dollar You Spend
Floral Terry Dish Towel 45c val. 29c
Misses & Ladies Anklets 39c val. 10c
Simplicity Wash Dresses $2.98 val. $1.98
Ladies Handkerchiefs Val. to 39c — Choice 10c
Birdseye Diapers 27x27, 12 in pkg., $2.00 val. $1.59
Heavy Hand Towels 39c val. 25c
All Notions — Buy 2 and Get 1 FREE!
One Lot Men's Shirts $2.98 val. $1.00
All Sizes, Whites and Patterns
CHOICE OF ENTIRE STOCK OF
MARK TWAIN SHIRTS . . . . . 1/2 PRICE MARKED
White and Patterns — $3.95 Value
NURSES ACKLEY UNIFORMS Dacron-Nylon
We Specialize in Ladies' Extra Sizes

YOU ARE INVITED TO
OPEN HOUSE
FRIDAY & SATURDAY, NOV. 16 & 17
Automatic Washer Service
2253 MADISON AVE. GRANITE CITY
OPEN HOUSE SPECIAL!
BUY A NEW
SPEED QUEEN.
Automatic Washer With Stainless Steel Tub or Dryer With Stainless Steel Drum —
And Get This Regular $29.95 Toastmaster Fry Pan FREE!
FREE! 3 FRY PANS
FREE! Flowers for the Ladies
FREE! Balloons For The Kiddies
COME IN AND REGISTER — NO PURCHASE NECESSARY
SPECIAL OPEN HOUSE PRICES—FINANCING AVAILABLE

Farm Column

By TRUMAN W. MAY
Madison County Farm Adviser

An increase in the number of beef cattle in this area has been quite noticeable for the past several years. Some interesting information from the Illinois Cooperative Crop Reporting Service shows that beef cow numbers have nearly doubled in Illinois since 1950.

The largest increase was in a 13-county area called the west southwest crop-reporting district, which includes Madison county. This area added over 60,900 beef cows in the 12-year period. On a percentage basis, 24 southern Illinois counties showed the greatest increase, 142%. Beef cows in Madison county increased from 5800 on Jan. 1, 1961 to 6100 on Jan. 1, 1962. The number has consistently increased each year for the past 10 years or so. There were less than 2000 beef cows in the county in 1950, according to the agriculture census.

What are some of the reasons for this increase in beef cow numbers? During the past 12 years returns from feeder cattle have often brought as much as or more a hundred than fed cattle. Other farmers have quit dairying, especially the small operators and those selling grade B or cream. Most new beef cow herds have been started for these two reasons. Existing beef cow herds have been enlarged because of the relatively high price or the good demand for feeder cattle. Improved pastures and feeding programs have made it possible to carry more cows on a similar acreage.

Beef cows are best adapted to farms with a large proportion of noncultivated land, to farms that can grow a small proportion of cash crops, and to the larger grain farms and have an extensive supply of low-quality roughage such as stubble and stalks. With good management a beef cow herd can provide supplemental income on many farms and be the major source of income on some.

Some farm businesses have underemployed labor, adequate housing and surplus roughage. The relatively strong position of beef cows on farms with a large acreage of permanent pasture becomes apparent when hourly labor returns are considered and if no charge is made for forage except harvest cost of hay. A beef herd can be easy to develop and takes a limited amount of labor. It may be profitable even though it still yields a lower average return than cattle feeding.

* * * *

In today's complex world, a farmer who wants to stay in business must have the ability to get control of his resources and use them in such a way that they'll contribute to his profit motive.

Agricultural economist at the University of Illinois have developed a procedure for making the most effective use of fertilizer resources in terms of increasing farm profit.

This plan, which is reported in Circular 855, Choosing The Most Profitable Fertilizer Program, is based on the need for establishing a priority in the use of fertilizer.

Copies of this circular, which contains example problems and the necessary forms for setting up your own fertilizer program, can be obtained from the farm adviser's office.

Are you planning to run feeder cattle in your stalk fields this fall to pick up dropped corn? If you are, it will probably pay to give the cattle some protein supplement while they are in the fields. In Iowa tests, 1.2 pounds of protein supplement per head daily increased daily gains about 25% while cattle were in stalk fields. Each dollar spent for supplement returned $2.85.

Don't forget that bred sows used to clean up stalk fields need protein supplement to get a balanced ration. Second-litter sows need at least one pound of a 35% drylot supplement, and first-litter gilts probably need 1¼ to 1½ pounds of supplement per head daily.

Are you cleaning up those corn fields with feeder lambs? If so, don't forget their protein needs. Some legume hay in a rack, a fall stubble legume pasture or a pound of soybean meal daily for every five lambs will supply the protein.

* * * *

The Southern Illinois Breeding Association honored three 15-year technicians at the recent associations annual meeting at Breese. They were Ed Von Hatten, Edwardsville; Robert Bradley, Hillsboro and George Watson, Anna.

All these men are character technicians, starting in their areas soon after the Southern Illinois Breeding Association. Ed Van Hatten leads with 34,762 first service cows bred. He will complete 16 years work Dec. 1.

Norman E. Henke of Staunton was re-elected director for the district including Madison county at the annual meeting.

After harvest is a good time to start planning your building program for next year. Be sure to use engineered plans for new buildings. The county Agriculture Extension office has a complete catalog of farm building plans. Look it over for the plan that will fit your needs.

University of Illinois agricultural engineers advise farmers to select their drain tile very carefully. Like the proverbial link in a chain, a tile system is no better than the weakest piece of tile. Inspect the tile as delivered, and cull out those that have deep cracks, large checks and honeycombed walls. Also reject tile that is out-of-round or warped and that has ragged ends. Be sure that concrete tile is cured before you lay it in the trench.

Problems between hunters and farmers would be reduced if both sides knew thir legal rights and responsibilities. All game is considered the property of the state and is subject to regulation. However, the farmer has the final word on who shall be allowed to hunt on his land.

Several farmers have recently asked if it is too late to sow wheat. These cases are mostly on fields where soybeans were harvested late.

Wheat has been known to make a fairly good crop here seeded as late as early December. The later the seeding, of course, the more chance of winter injury to the young plants. There is considerable moisture in the soil now and usually there are some warm days the last half of November, so the chances are that the seed would sprout soon and the plants make growth before real cold weather. Applying some high-phosphate fertilizer with the wheat at seeding time will help it grow faster.

Most of the wheat that was seeded about the usual time has made rapid growth and is looking very good.

use the WANT ADS

SAVE $20

ON ONE OF THESE FINE INNERSPRING MATTRESSES BY ENGLANDER!

Save now during this first time ever sale of Englander's Bodyform Mattress!

Smooth comfort in every inch. Resilient coils are reinforced with Ortho Equalizer construction through the center for extra firm support where your weight is the greatest. Layers of fluffy cotton felt for buoyant comfort and you save during this once a year sale!

Exclusive Ortho Equalizer construction for extra firm support where you need it most!

REGULARLY SOLD FOR $59.75 REDUCED TO $39.95

FULL OR TWIN SIZE MATTRESS OR BOX SPRING

Englander
THE FINEST NAME IN SLEEP

SLEEP AS YOU HAVE NEVER SLEPT BEFORE ON THE WONDERFUL ENGLANDER AIRWAY MATTRESS!

You would normally expect to pay $59.95 for this Englander quality mattress, but during this once a year sale you save a big $20.00. Hundreds of self ventilators for climate control. Sleep luxuriously on damask cover, her[illegible]y innerspring construction throughout.

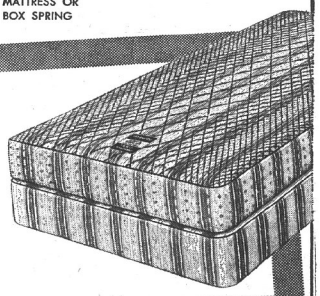

REGULARLY $69.95 REDUCED TO $49.95

Mattress or box spring, full or twin size

ENGLANDER'S AMAZING TENSION-EASE

The Tension-Ease provides the kind of difference that really counts. The exclusive double coil construction gives you a layer of firm, supporting coils combined with a second layer of Tension Ease coils. The coils are tied together in the center by steel bands.

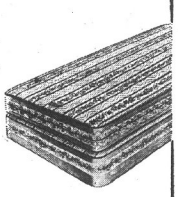

only $79.50 twin size, each piece. Matching Tension Ease foundation at same price.

CLASSIC HOLLYWOOD BED BY ENGLANDER

Deluxe innerspring mattress, decorator designed button tufted headboard, high quality matching box spring and durable steel caster frame . . . a value that can't be beat!

COMPLETE FOR ONLY $69.95

NOW 2 STORES to SERVE YOU!!

H&R FURNITURE CO.

BELLEMORE SHOPPING CENTER AND 1819 REAR DELMAR

BOTH STORES OPEN MON. & FRI. EVENINGS!

NOW! NEW NORGE 2-CYCLE WASHER

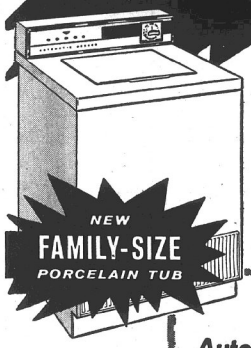

NEW FAMILY-SIZE PORCELAIN TUB

ONLY $159.95 With Trade

MODEL 231-180

MOST SERVICEABLE WASHER EVER BUILT!

Newly designed inside and out to stand up under the washing needs of today's Family! Exclusive "Service-Simple" design never has to be pulled away from the wall! Service, if ever needed, is fast and low cost!

With Deluxe Automatic Features At No Extra Cost!

- 2 AUTOMATIC CYCLES—NORMAL for all of your regular fabrics—GENTLE for special fabrics and Wash 'N Wears
- FIVE FRESH-WATER RINSES
- BUILT-IN SEDIMENT REMOVER
- DURABLE BAKED-ON CABINET FINISH
- SUPER SPIN-DRY—NO WRINKLING
- OFF-BALANCE LOAD RESET BUTTON

Choose your decorator color!

THIS BIG NEW 12 CU. FT. NORGE $179.95 With Trade

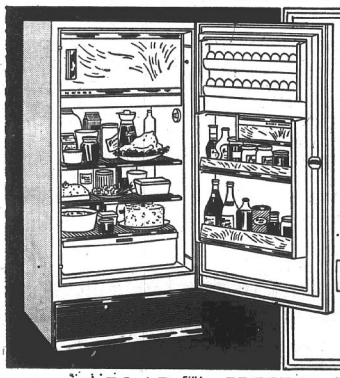

YELLOW
PINK
COPPERTONE
TURQUOISE
Classic WHITE

NORGE

Model 722-180

- 50-LB. FULL WIDTH FREEZER CHEST
- CHILL TRAY HOLDS 15 LBS.
- DEEP HANDIDOR SHELVES
- DAIRY KEEPER IN DOOR FOR BUTTER

with the Golden Heart compressor for years of extra performance!

36-LB. PORCELAIN CRISPER
TWO EGG SHELVES IN THE DOOR
SAFETY DOOR LATCH

Completely new . . . made in America's newest, most modern refrigerator plant!

MORE cars are insured with us than with any other company. Find out why now!

ROY THEBEAU
3516 Nameoki
TR. 6-8258

JOE HASSLER
1613 Venice
TR. 7-4918

ED NICHOLS
3014 Madison
TR. 6-8728

MIKE TOUNDAS
1801 Pontoon
GL. 2-3123

GERALD THEBEAU
3516 Nameoki
GL. 1-7507

HARRY THEBEAU
1511 Fifth St.
TR. 6-7970

STATE FARM
Mutual Automobile Insurance Company
Home Office: Bloomington, Illinois

Storage Building Being Erected At Smith Plant

Construction has started at the local A. O. Smith Corp. plant for a new 40x122-foot parts strage addition. Footing and flooring have been poured for the new structure which will provide additional space for inside storage of parts.

The sheet metal addition is being erected by G. H. Sternberg & Co.

CASH
$25 To $800
to buy clothes, repair, pay bills! When you want money for any good reason, we're the kind of people who understand.
PUBLIC FINANCE CORPORATION

Motel Owners To Hear Talk On New Highways

Details on new highway construction in the area will be presented tomorrow evening to members of the River Bluffs Motel Association. William H. Thoelke of the Chain of Rocks Motel here is president and said George Shanahan, district engineer for the state, will be the guest speaker.

Shanahan is to present data on the new interstate highway system. The meeting will be held at 6 p.m. Friday in the Surrey Restaurant at Fairmont City.

Thoelke said the association has had 20,000 brochures printed for distribution throughout the state. It features pictures of the Chain of Rocks canal locks, the Lady of the Snows Shrine, Fairmount Racetrack, the Cahokia court house built in 1737, refineries at Wood River and the riverfront road.

There are 30 member motels in the association.

AUTO INSURANCE CANCELLED? CALL REINHARDT AGENCY.

Education Week Programs At 7 Schools Today, Friday

"Open House" observances of American Education Week, which started Monday, are continuing at schools in the area.

Observances already have been held at 12 schools in Granite City and five in Madison and are continuing in all three districts.

At Venice schools, parents are invited to visit during regular school hours today and tomorrow. However, no observance is planned at the high school.

Visitation day also is being held today at Dunbar school in Madison. Today's schedule in Granite City calls for open houses from 6:30 to 7 p.m. at Logan Annex, 7 to 7:30 at Logan school, followed by a PTA meeting; and from 7 to 8 p.m. at Wilson school, followed by a social hour.

On Friday, there will be open house at Madison high school from 1:15 to 3:30 p.m. Students will be dismissed at 2:15 p.m. to permit parent-teacher conferences.

At Blair school in Madison, parents are invited for conferences with teachers today between 2:30 and 3:30 p.m.

In Granite City, no events are scheduled for Friday, but next Monday there will be open house at Marshall school from 7 to 8 p.m., followed by a regular PTA meeting.

Next Tuesday Frohardt school will hold open house from 7 to 9 p.m.

County Third In State In Number On Public Aid

Madison county was third in the state in the number of recipients of Illinois public aid during September, but the 7607 total was far below the 278,431 in Cook county and 27,515 in St. Clair county. Next was Winnebago county with 5864 persons.

The 7607 Madison county recipients were paid $313,723 for September, it was announced Tuesday.

A breakdown follows: old age assistance, 1120, $87,943; aid to dependent children, 4528, $162,107; blind assistance, 62, $4701; disability assistance, 310, $24,107; and general assistance, 1587 persons, $35,465.

Medically Indigent Aged

The latest Illinois Public Aid Commission report does not include county figures on assistance to the medically indigent aged, which totaled $340,973 for 665 Illinois recipients in September.

Since the inception of the medically indigent aged program in the state in August 1961, 8415 applications have been received, with 4444 approved for medical care, 3042 denied or withdrawn and 929 pending. Payments to date of $1,387,612 have been made for 2316 different persons for an average of $599.

In September, the state's share of this program was 53%, federal government 41.8% and local governments, 5.2%.

Most Of Funds To Cook County

Cook county, with 278,431 receiving $16,026,201, dominates the state public aid figures of 428,779 and $23,449,738 for September. The 101 downstate counties received $7,423,537 for 150,348 individuals.

Madison county's aid to dependent children rolls of 4528, with $162,107 received, compare with 17,567 and $676,826 in St. Clair county; 74,092 and $2,780,953 downstate; 189,499 and $8,800,258 in Cook county; and 263,591 and $11,581,211 statewide.

During September, 150 were transferred from general assistance to federally-aided programs and received partial assistance from both programs. Other transfers were made without a division of payments.

State public assistance fell by another $100, marking the sixth month of successive declines. The trend is usually downward during March-September, but the decreases of 5.3% in 1960 and 2.3% in 1961 are less than the 8.5% representing nearly 40,000 persons, this year.

Completes Marine Training

Marine Private Larry D. Wickham, son of Mr. and Mrs. Kermit P. Wickham of 900 Niedringhaus avenue, completed recruit training, recently at the Marine Corps Recruit Depot, San Diego, Calif.

Space Expert Outlines 'Gemini' For GC Rotarians

Robert Pannett of Granite City, a McDonnell Aircraft company engineer in charge of the development of the guidance control mechanism of the Gemini space capsule, was the guest speaker Tuesday at the Rotary club.

The craft is being built by his company to orbit two astronauts. Besides orbiting two men at one time, the program has three other major objectives, Pannett said.

Gemini will measure man's ability to perform in space on flights as long as two weeks and ascertain the effects of prolonged weightlessness.

Dry Ground Landing

It will put to a test the idea of linking up two spaceships in flight and operating them as one and it will be our first attempt to make a controlled landing on dry ground at a predetermined spot. "So far," Pannett said, "our orbital flights have not been over suitable long stretches of ground to attempt such landings."

He also described the various systems being built into the space vehicle to permit survival of the astronauts.

They include environmental control, the communications system and the electrical system.

The environmental control contains the means of supplying oxygen, maintaining pressure and humidity, and the seating facilities to make the astronauts as comfortable as possible.

The communications system contains not only the voice radio communications but the system for communicating with the rendezvous craft and the devices that send back to earth readings of the men's blood pressure, heart beat, body temperature and respiration.

The electrical system contains a fuel cell which uses pure oxygen and hydrogen to generate electricity, and it gives off as a by-product one pint of water for each kilowatt hour.

The Gemini capsule will be lifted into orbit by a modified Titan II booster rocket.

Space Rendezvous Problem

The space rendezvous presents may complex problems, Pannett said. An Equatorial landing would be ideal, he said, because the launching point would always be under the orbit. The two vehicles, therefore, would follow the same path.

Catching up to an orbiting space vehicle will be done by flying an elliptical orbit, thus taking less time to go around and catching up on each orbit until the astronaut's radar locks onto the other vehicle. By the time the astronauts are ready to dock their craft there will be but slight differences in velocities between the two vehicles. There is an automatic locking system which permits the two units to be operated then as one.

When it is no longer needed the excess unit will be released and the astronauts will land without it, using a paraglide inflatable wing to steer their craft. The landing will be made on runners.

The target date for Gemini flights to begin still is classified, the speaker said.

Forty-five Rotarians attended the meeting at the YMCA.

FORUM PARTICIPANTS in the initial session this week at the Tri-Cities Chamber of Commerce. Ten meetings with several hundred of C. of C. members taking part are being held twice daily this week to discuss community betterment through the promotion of new ideas. Above, E. A. Karandjeff (at left), Forum chairman, is preparing to write down the ideas of the first group. Clockwise, starting at the left, are—Bledsoe Presley, West Side Cleaners; Homer Huber of Feder-Huber Furniture; Walter Klostermeier of Granite City Steel; Karandjeff; Walter Emde of the Rasar Collection agency; Mrs. Vernice Wortman of the driver's license station; Jack Friedman of E. A. Friedman Furniture & Hardware, and Chester L. Baker of Tri-City Printing Co., C. of C. president.

Robbins To Be Soloist At Church Here Sunday

Lee Robbins, soloist for Revivaltime, international weekly radio broadcast services of the Assemblies of God, will be heard in a special musical service at First Assembly of God, 24th street and Grand avenue, Sunday, Nov. 18, at 7:30 p.m., according to an announcement by the pastor, Rev. Paul Evans.

A 1962 graduate of Central Bible Institute in Springfield, Mo., Mr. Robbins recently was appointed soloist for the broadcast service, after having served the staff as a student soloist on a part-time basis for the past four years while attending school. In his fulltime capacity he travels with the Revivaltime team, singing in varius Assemblies of God churches, conventions, rallies, youth services and other meetings.

Originating in Springfield, Mo., international headquarters of the denomination, the Revivaltime broadcast service is released over approximately 500 stations in the United States and 49 foreign stations.

A resident of Fresno, Calif., Robbins enrolled at Central Bible Institute in 1958. During the summer of 1960 he joined the Crusaders Trio and traveled in Europe, ministering in various churches and representing the school. An invitation is extended to the public to attend the Sunday service.

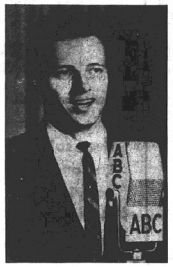

SOLOIST Lee Robbins to be featured in a special music service at First Assembly of God Church, 24th street and Grand avenue, Nov. 18, at 7:30 p.m.

Few can figure out how old the human race is, but most everyone will agree that it's old enough to know better.

It's a proven fact that the worst bankrupt in the world is the fellow who has lost faith in himself and others.

ICC To Decide Dec. 18 On City And ITR Case

(Special from Springfield)

Final disposition of the city of Granite City's application with the Illinois Commerce Commission for removal of abandoned street car tracks is expected at a hearing set for Dec. 18.

The city council recently voted to accept $30,000 from Illinois Terminal Railroad Co. as settlement for the track removal which has been estimated to cost $168,000.

Plan to be a homeowner?

It's best to have a lawyer

A lawyer will protect your interests in many ways. He will see that all the papers are in order, that the legal description of the property is accurate. Your lawyer will make certain that you receive everything that should go with the house . . . and that your rights are fully safeguarded.

Preventing trouble now is far cheaper than paying for it later. That's why the wise buyer says: I never buy real estate without seeing a lawyer.

And when you buy—be sure the *title* is insured by a title insurance policy from Chicago Title and Trust Company. It is the best assurance you can have that you own the property you pay for.

Take it this form INSURED BY CHICAGO TITLE AND TRUST COMPANY

Chicago Title and Trust Company
111 WEST WASHINGTON STREET, CHICAGO 2, ILLINOIS
Local representative:
Madison County Office
241 N. Main Street, Edwardsville, Illinois -- Phone 656-4345

SEARS
EVERYTHING IN FENCING

Installed or Do It Yourself
NO MONEY DOWN
on MCP up to 36 mos. to pay.
Free Estimate
Ph. UP. 5-1000

SEARS
...th and State,
East St. Louis, Ill.

PROFESSIONAL DRY CLEANER COUPON

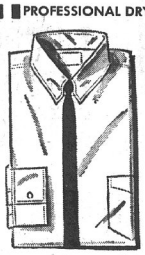

FREE!
ONE SHIRT
PROFESSIONALLY LAUNDERED AND FINISHED
WITH EVERY $2.00 WORTH OF DRY CLEANING
1 SHIRT FREE WITH $2 DRY CLEANING ORDER
2 SHIRTS FREE WITH $4 DRY CLEANING ORDER
3 SHIRTS FREE WITH $6 DRY CLEANING ORDER
WITH THIS COUPON
CASH & CARRY OR DELIVERY
Albright CLEANERS
2 STORES
PLANT 2209 MADISON AVENUE TR 6-2782
DRIVE-IN NAMEOKI & FEHLING RDS. TR 7-3476
We Guarantee You Can See the Difference
PROFESSIONAL DRY CLEANER COUPON

WHY WAIT FOR YOUR SNAPSHOTS
ROLL OF FILMS
FREE!
With Each Roll Developed and Printed
BLACK-WHITE — COLORED
127 — 120 — 620
24-HOUR SERVICE
HIDEG DRUG
12TH AND MADISON AVE., MADISON, ILL.

FOR '63 ... THE ECONOMY KING HAS BRAND-NEW ZING

All-new 1963 Rambler American 440-H hardtop. Bucket seats, console standard.

New! Bucket-Seat Hardtop Priced Rambler-Low

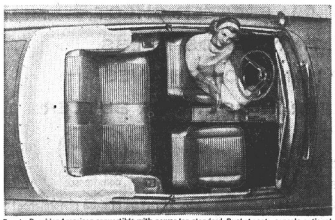

Sporty Rambler American convertible with power top standard. Bucket seats, console optional.

You won't believe anything so smart and spirited could boast such a low price tag. Another reason Rambler sales are smashing all records. In the new Rambler American 440-H hardtop, two-toning, bucket seats, console, 138-hp Six are standard. See new hardtops, convertibles, sedans, wagons at your dealer!

American Motors—Dedicated to Excellence

RAMBLER '63

Twin-Stick Floor Shift ...exciting, new sports-car option

BREWER MOTOR CO.
2165 Madison Ave., Granite City, Ill.

Granite City Glass Co.
18TH AND EDISON
TR 7-5400

IMPROVES AND BEAUTIFIES ANY FIREPLACE!
Thermo-Rite FIREPLACE ENCLOSURE
GLEAMING SOLID BRASS FRAME! HEAT-TEMPERED GLASS DOORS!
COMFORT - Eliminates drafts... radiates even heat.
BEAUTY - Solid brass frame blends with modern or traditional decor.
CONVENIENCE - Piano-hinged doors open easily. Sliding draft doors control fire.
SAFETY - Protects children and pets from flying sparks.

Treasured In Fine Homes Everywhere!
CALL OR STOP IN AND SEE OUR COMPLETE DISPLAYS, OR SEND SIZE OF FIREPLACE OPENING FOR FREE COLORFUL FIREPLACE IDEA BROCHURE!

STORM WINDOWS
STORM DOORS — SIDING
AWNINGS

People With Colonial Homes
We Have White Combination Aluminum Windows Which Look Like Wood

BUY MIRRORS NOW! USE OUR LAY-AWAY— PLAN FOR CHRISTMAS

FREE ESTIMATES
Made at your home and—you are under no obligation to buy. Experienced help to install all our products.
Name Brand SIDING, STORM DOORS
Any Size STORM WINDOWS, AWNINGS
Any Color—Shape Plate Glass Furniture Tops

BEN SCHERMER'S

HAPPY HOLIDAY SALE

Reg. $34.95
$29.95

BV! ELECTRIC HUMIDIFIER
Proper humidity lessens susceptibility to colds and other respiratory ailments. Plug in, turn the switch . . . humidifier goes to work. Water reservoir holds 1½ gallons . . . enough for 18 hours of operation. Portable.

SHOP ACE FOR SPECIAL Pre-Christmas BARGAINS!

New LOW PRICED!
Instant-lighting BERNZRITE PROPANE TORCH
$4.99 ONLY COMPLETE
Full-size disposable cylinder
REG. $5.69 VALUE

"Ace" Jig Saw

*With Rip Guide
*Tilting Table
$19.97
$23.75 Value

"ACE" ¼" Electric DRILL
• GEARED CHUCK
• FULLY AUTOMATIC
$9.99
$14.50 VALUE

NEW! Fully Automatic BISSELL SHAMPOO MASTER 100 Automatic

WITH PINT BOTTLE BISSELL SHAMPOO
REG. $7.98
SALE PRICED!
$6.98
WITH PINT OF SHAMPOO

BUY HERE NOW
DON'T LET WATER FREEZE
USE SMITH-GATES LINE-O-HEAT®

LARGEST-SELLING HEATING TAPE IN THE WORLD
Don't gamble with your comfort and convenience. Use Line-O-Heat and be sure your water lines are protected against freezing no matter how cold it may get. Line-O-Heat, regular or automatic, is easy to apply, inexpensive to use and free-replacement guaranteed.

Kirsch Superfine
Incomparable! The finest adjustable traverse.
COMBINATION ROD SETS
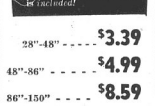
A plain adjustable rod combined with a traverse rod on ONE bracket set, for valance over draw curtains, etc.
Beauty, and superb quality. The smo-o-oth operating traverse rod has gates for removing "extra" slides. Full overlap for privacy. "End-Tass" cord — and a convenient tension pulley is included!

28"-48" - - - - - $3.39
48"-86" - - - - - $4.99
86"-150" - - - - $8.59

"ACE" SATIN ACE-TONE LATEX WALL PAINT

$4.95 GALLON
COMPARE AT $6.59 SATISFACTION GUAR. OR MONEY REFUNDED
Rubberized latex-alkyd, satin-like finish goes on in minutes . . . last for years. Extra easy to apply with roller, brush or spray. Dries in 20 minutes . . . leaves no disagreeable odor . . . Self primer . . . no special sealer needed . . . ready to use.

Closet Shelf and Rod Support

• EASY TO INSTALL
79c ea.

OPEN MONDAY AND FRIDAY EVENINGS 'TIL 8:30
FREE PARKING IN REAR AT BOTH STORES
BEN SCHERMER
ACE HARDWARE
1918 Delmar TR. 6-5671
2230 Pontoon TR. 6-4515
"ACE SETS THE PACE" — QUALITY AT LOWER PRICES
OPEN MONDAY AND FRIDAY NITES 'TIL 8:30 p.m.
FREE DELIVERY AT BOTH STORES
SATISFACTION GUARANTEED ON ALL PURCHASES

HOME NOTES

By
MRS. ELAINE P. WENDLER,
Madison County Home Adviser,
Home Economics Extension,
University of Illinois

Turkey Talk!

You go to buy your Thanksgiving Turkey. Yes, you find the prices slightly higher than last year, but still it's one of the best meat buys you can find.

That's the prediction just before they reach your local market.

Success with your roast turkey begins with careful shopping and pre-cooking care. Points to consider are: for smaller birds, weighing 12 pounds or less, allow ¾ to one pound per person for one generous serving. One half to three fourths pounds of a larger bird will produce the same size serving.

Young hens, toms and fryer roasters are all suitable for roasting. The fryer-roaster is becoming a more popular bird for the small family and may vary anywhere from three to eight pounds.

If you buy a frozen turkey, be sure it is solidly frozen at time of purchase. Avoid turkeys with torn wrappings and discoloration due to freezer burn. For best results keep frozen until cooking time—allowing just enough time for defrosting—and follow directions on package.

It may be left in original body wrap in refrigerator for two to four days—or thawed under running water in it's wrap for two to six hours. Do not thaw at room temperature or in warm water.

POINTERS ON MAKING GOOD GRAVY ARE: The pan drippings are important for good color, flavor and richness of gravy. Drippings are the fat and meat juices that collect in the pan during roasting. Pour these drippings into a bowl or measuring cup, leaving the brown residue in the pan. For each cup of gravy desired, use one and one-half tablespoons each of fat and flour and one cup of liquid. The liquid may be a combination of the meat juice under the fat layer of drippings, giblet broth, water or milk.

The finished gravy may appear slightly thin, but since it is a starch mixture it will thicken as it cools and have a good consistency when served. Allow one-fourth to one-third cup of gravy per serving. To prepare the gravy, add the measured flour to the measured fat in the roasting pan. Blend thoroughly. Place over low heat and cook fat-flour mixture until frothy, stirring constantly. If desired, brown the mixture slightly, at this point in the cooking, to give more color and flavor to the gravy.

Add the cool or lukewarm, not hot, liquid all at once. Cook, stirring, scrape the brown residue on the sides and bottom of the pan into the gravy. Simmer about five minutes. Season to taste.

Time tables gives rough estimates for the roasting time for turkeys. You can tell definitely when your bird is done by the following methods: (1) If you use a meat thermometer, it should register 190 degrees F. (2) The drumstick should move readily or twist out of the joint. (3) The meat on the fleshy part of the drumstick should feel very soft when pressed between your fingers, protected with paper or cloth.

Alton Hospital Will Honor Volunteers

Four Quad-Cityans will be among 59 persons to be honored Dec. 2 for volunteer work at the Alton State Hospital.

Dr. Abraham Simon, superintendent, said today that Mrs. Omia Farless and Mrs. Lora Hollis, both of Granite City, will be honored for 50 or more hours service; while Mrs. Virginia Evans, Granite City, will be given honorable mention, and Mrs. Mildred Fehling, Granite City, will be among new volunteers to be given recognition.

The awards program will be held at 2:30 p.m. on Sunday, Dec. 2, at the institution's recreation hall. The featured speaker will be Mrs. Fred F. Berry of Wood River, whose theme will be "Service." She is a member of the denominational board for homeland ministries of the United Church of Christ.

Also on the program will be the hospital glee club. Dr. Simon will present pins or certificates to the volunteer workers.

Rites At Carbondale For Harry Chancey

Funeral services were conducted this afternoon at a Carbondale funeral home for Harry Chancey, 74, of DeSoto, Ill., a former Granite Cityan. He died Tuesday enroute to a Carbondale hospital. Burial was in DeSoto.

Mr. Chancey moved from Granite City in 1930. Survivors include two daughters here, Mrs. David (Jennie) Bloodworth and Mrs. Ruby Tripp. Six sons and five other daughters also survive, along with 33 grandchildren and a number of great-grandchildren.

Cochrane Sells Homes
$21 MILLION—1900 HOMES
"SOLD" THE PAST 8 YEARS

Newberrys GIGANTIC STOCK REDUCTION SALE

Our stock of merchandise is at an all time high and must be lowered to accomodate new items arriving daily. Drastic price reductions have been made on these and many other items. Our loss is your gain. Buy now and SAVE!

LOOK! 3-PIECE VINYL-COVERED LUGGAGE SET
13.89 plus Federal Tax
INCLUDES:
• 26" pullman case
• 21" week-ender
• 14" traincase
Remarkably well-made with sturdy plywood frames, this light-to-carry luggage is a welcome gift to college students, ALL travelers! Covered in scuff-resistant vinyl plastic, each piece is expensively bumper bound. Traincase has mirror, tray; pullman with inner pocket. Choose blue or pearl-gray.

FREE! WITH SET Matching Hat Box
Reg. $4.49 Value

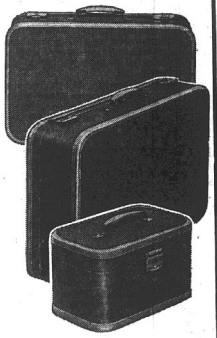

HASSOCKS WITH A LEATHER LOOK
3.99
Newberrys low price
Padded seats in leather-look plastic. Round or square with black or walnut finish legs. 14" high. Many colors!

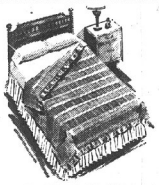
SPORTY PLAID BEACON BLANKET
$5
90% rayon, 10% Acrilan acrylic. 6" binding. Plaids—red, blue, brown predominating. 72x90".

BIG 10-GALLON GARBAGE PAIL
1.99
Rugged silver-coated plastic with black lock-on cover, metal pail handle. Can't break—easy to keep clean.

ELECTRIC WHIZ
Lady Susan electric can opener—our own brand. Guaranteed. A top value.....9.77

3-SPEED MIXER
Lady Susan portable with thumb-tip speed control. Compare for quality at 8.77

POP-UP TOASTER
Lady Susan automatic with thermostat control. Compare with nat'l brands...8.77

STEAM IRON
Our own brand Lady Susan 17-vent steam-dry iron. Compare for quality at 8.77

PROCTOR IRONING COVER & PAD
88c Reg. $1
Scorch and stain-resistant silicone cover plus soft, durable, resilient cotton pad.

PERCOLATOR
Lady Susan 10-cup chrome automatic percolator. Newberrys low price....11.77

11" AUTOMATIC
Immersible chrome electric skillet with cord and cover. Shop and compare ..8.77

WE SHOW ONLY A FEW!
Shop Every Dept. for Additional Bargains.

Boxed Christmas Cards . . . 77c
Special value, 50 assorted cards with envelopes
8 Rolls Gift Wrap 99c
360 inches of select Christmas wrappings
Special Value Gift Wrap 66c
5 rolls, 415" long—assorted Xmas wrappings
Johnny Rebel Cannon $7.77
The authentic Civil War cannon
Odd Ogg Game $7.77
Battery operated
Prestone Anti-Freeze . . . gal. $1.44
Limit 2 to a Customer
Terry Kitchen Towels . . . . 4 for $1.00
Printed terry with fringed ends
Stamped Pillow Cases . . 2 for $1.00
Ready to embroider
Cannon Bath Towels . . . 2 for $1.00
Big 22 x 44 thick, thirsty terry towels
Infants' Receiving Blankets 3 for $1.00
Soft, cuddly, receiving blanket. Reg. 39c ea.
Warm Sheet Blankets 99c
Big 60 x 76 size sheet blanket
Chenille Bedspreads . . 2 for $5.00
Full or twin bed sizes, fringed edges.
Tray Table Special 99c
Handy TV snack table; folds flat for storage
Men's Flannel Shirts $1.63
Sanforized cotton flannel; loads of smart plaid patterns
Tots Car Coats $2.87
Cotton sateen, pile lining; sizes 2 to 4.
Men's and Boys' Warm Slippers . $1.67
Soft plaid slipper with fleece lining
Ladies' Brocade Slippers . . . 99c
Corduroy with brocade; crepe sole.
Ladies' Flannel Gowns $1.57
Cotton flannel, long gowns. Warm comfy.
Boys' Flannel Lined Longies . . $1.44
Heavy corduroy with warm lining. Sizes 4 to 12.
Boys' Slack and Shirt $1.97
Flannel lined, corduroy slack w/flannel shirt; sizes 2-6
Ladies' Cotton Blouses 99c
Wash 'n wear, roll-up sleeve. Reg. $1.27
Rayon Dust Mop 99c
Complete with hardwood handle.
Boxed Chocolate Covered Cherries 33c
"Brach's" Milk Chocolate Cherries.

LADIES' CAR COATS
Drastic reductions on all Fall Car Coats. Part Wool, Corduroy, Poplins, all Lined for Warmth. Sizes 8 to 18.

FABULOUS BUY!
Newest Nylon Knit Seamless Nylons
25c
With 1.00 Purchase
Every pair first quality! Flattering, snug-fitting micro mesh in full fashion shades. Suntone, beigetone. 8½ to 11

FREE!!
With Purchase of $2.00 or More
6½" CHROME FLASHLIGHT WITH 3-POSITION SWITCH
Sturdy 6½" long flashlight in long-lasting chrome finish. Has pre-focused bulb, removable end cap, aluminized reflector, 3 position switch. Ideal for home or car.

LADIES AND TEENS:
This Year's Style Sensation
The Hat Wig
4 Colors $3.98
Create Your Own Hair Style! White, Black, Grey and Red

Toilet Brush and Holder
99c Comp. value 1.29
Decorative enameled steel holder 20" high; nylon bristle brush. 4 colors.

J. J. NEWBERRY CO. 1337 19th St.

Ens. Koch Aboard Oiler

Navy Ensign Edward F. Koch, son of Drs. Joseph and Felicia Koch of 2641 Edison avenue, is serving aboard the fleet oiler USS Tolovana. The ship is named after a river in Alaska.

AUTO INSURANCE CANCELLED? CALL REINHARDT AGENCY.

Radioman Jack Ritchie Is Promoted By Navy

Radioman Jack Ritchie, son of Mr. and Mrs. Charles Ritchie, 3028 Wayne avenue, has been advanced to radioman 3rd class while on a tour of duty with the U. S. Navy in Japan, Okinawa and the Philippines.

While in port at Yokosuka, Japan, the Navy held a swimming meet in which Radioman Ritchie placed first in 100-meter; second in 50-meter, free style; and second in 200-meter relay, free style.

Warns of 'Catalog House' Price Claims

Harlan D. Dobry, manager of the Tri-Cities Chamber of Commerce, urged consumers in this area to-day not to be fooled by the big savings claims used by some so-called "catalog houses." According to the National Better Business Bureau with which the Chamber is affiliated through membership, many of these claims are as phony as the proverbial three dollar bill.

Dobry's warning was not directed at catalog selling per se since it is an old and respected form of merchandising. It was pin pointed instead at these catalog houses which misrepresent savings through the use of inflated "regular" prices.

For example, an article offered for a "special sale price of $2.24" is described as selling regularly for $9.95 and the difference of $7.71 is represented as a "savings."

The savings is wholly illusory in such offers, Dobry cautioned, because the alleged regular price is fictitious. In case after case, the Federal Trade Commission has found that catalogue merchandisers have represented as the regular price of goods, a price in excess of the usual and customary price in the area in which the advertising is disseminated.

According to Dobry some of the catalog houses have represented that the prices at which their goods are offered are "wholesale" prices. In one recent complaint the Federal Trade Commission charged that a catalog house's alleged 'wholesale" price actually exceeded the usual price at which the goods sold in the trade area where the claim was made.

Savings claims logically have a great appeal to most consumers and they are therefore commonly used by legitimate business as a means of inducing trade and moving inventory. Prudent shoppers who know merchandise and prices are often able to effect genuine savings by responding to bona fide price reduction offers.

'Unfortunately," Dobry stated, "the public's confidence in the integrity of pricing representations is taken advantage of in a variety of deceptive ways, including the use of illusory savings claims by some catalog merchandisers.

Thrifty consumers who seek savings in bargain offers which purport to sell articles for less than their regular or usual price can help avoid victimization, Dobry concluded, by dealing with local firms known to them to be reliable.

A CHALLENGE TO COMPARE

SALE Informal TRUE CHINA BY Iroquois A Ben Seibel DESIGN

"Harvest Time" Pattern. One of many to choose from.

Iroquois Informal china is the most brilliant concept in dinnerware in the history of homemaking!

WE CHALLENGE YOU TO COMPARE Informal with any china for beauty and elegance... with any tableware for break-resistance, stain-resistance, knife scratching and everyday practicality. Informal is completely safe in the dishwasher and is detergent-proof.

You Can Cook, Bake, Broil—Even Fry—In This Beautiful True China

REPLACED FREE IF IT CHIPS OR BREAKS*

Made In America by Americans

* IN ACCORDANCE WITH WARRANTY

ACT NOW! Accept our challenge at FABULOUS SAVINGS!

16-Pc. Service for four $15.95

$32.80 if purchased from open stock

WE HAVE A LARGE SELECTION OF RELIGIOUS ARTICLES FOR THE CATHOLIC AND PROTESTANT FAITHS

MICHEL Jewelry & Gift Shop
1840-42 State St. TR. 6-1623
Official Watch Inspector for GM&O—Wabash—B&O—C&EI—Illinois Terminal Railroad

J & R CASH or Quick CREDIT AUTO STORES CORDOVAN TIRES

30 Month GUARANTEE 3 FULL WINTERS!

CORDOVAN SNOW TIRES

. at true DISCOUNT $ $ $ Savings!

Super Traction Master

See These "Dig-in" and "GO" rugged treads

Full 4 PLY

—they're big, massive, heavy duty built treads that'll pull you thru toughest winter snows and rough, muddy roads ... yet "quiet" running on smooth roads!

100% Du Pont Nylon Cord

- True LOW PROFILE for LONGER LIFE
- Guaranteed 30 Months ... 3 WINTERS
- 16/32 Inch Deep RUGGED TREAD

No Trade-In Necessary

14.99* 6.70-15 Blackwall Tube Type Plus Fed. Excise Tax.

FREE MOUNTING SERVICE —whenever you want them "put on"
FREE REMOVAL SERVICE —we remove snow tires in Spring and remount your regular tires . . !

7.60-15 Blackwall Tube Type.. 19.99*

Blackwall Tubeless 7.50-14... 16.99* 8.00-14... 19.99*

Other Sizes at Equal Savings. Whitewall (14 In. Size). Add $2

*Prices shown are plus Fed. Excise Tax.

Nation-Wide GUARANTEE
Honored by Cordovan Dealers Coast-to-Coast!
Road Hazard Guarantee—against bruises, cuts, blowouts, etc. Lifetime Guarantee against defects in workmanship or materials for life of original tread. Adjustments—based on regular no trade-in price including F.E.T.—(prorated on months of service or tread wear.)

New! Cordovan NYLON "TRACTION-MASTER"

10.99* 6.70-15 Tube Type Blackwall No Trade-In Needed Plus Fed. Excise Tax.

- Brand NEW—not a re-tread
- IMPROVED SUPER NYLON
- Guaranteed 18 MONTHS
- Nationally Known Quality

18 MONTH GUARANTEE 2 Full Winters

7.50-14—Tubeless........12.99*
7.10-15—Tube Type.....13.99*

Prices Shown are Plus Fed. Excise Tax.

"TRACTION-MASTER" For COMPACTS
6.00/6.50-13—For Falcon—Comet—Corvair—Valiant—Olds F-85—Buick Special, Others.... 12.99*

AC OR CHAMPION SPARK PLUGS NOW ONLY 79c EA.

Windshield Washer Anti-Freeze 44¢ Prevents freezing of windshield washer fluid

NEW Duplicate WHEELS For Mud-Snow Tires
Exact duplicates of original equipment—for more convenient change-over when using Winter Mud-Snow Tires. Terrific Buy!

6.99* EACH

For MOST POPULAR CARS

*At this low price only when Purchased with A Snow Tire

J & R AUTO STORES 1310 Niedringhaus TR. 7-0711

NAME
FIRM
ADDRESS
CITY

Division

UNITED

As my FAIR SHARE in support of the participating services and in consideration of the gifts of others I hereby subscribe the sum of $________, paid herewith $________ the balance to be paid

☐ QUARTERLY ☐ SEMI-ANNUALLY ☐ ANNUALLY

or as follows:________

Signature:________

Solicitor

Date________, 1962 Mail Address________

TOTAL PLEDGE	
AMOUNT PAID	
BALANCE DUE	

Make Checks Payable to TRI-CITIES AREA UNITED FUND

THE UNITED FUND needs individual contributions if the goal for the 1963 budget is to be realized. If you have not yet contributed your fair share or wish to increase your gift, fill out the above subscription blank and mail it to the Tri-City Area United Fund in Granite City. The Fund still is more than $13,000 from its goal.

HOSPITAL NOTES

Patients entered Sunday were:

Rodney Gene Tolliver, 112 Abbott, Venice; Lester Martin, St. Louis; Sandra L. Nelson, 2200 State; Mary Mathenia, 1943 Maple; Myrtle Cooper, 616 Broadway, Venice; Sandra Bray, Belleville; Mamie Murphy, 1034 Logan, Madison; Norman Lyerla, Mitchell; Bonnie Boyer, 2230 State; Earl Spencer, 2641 St. Clair; Nina Pfadler, 2205 Monroe; Dolores Elliff, 2136 Orville; Ricky Browning, 2158 Cleveland; Beryl Foreshee jr., Glen Carbon; Peggy Morelan, 3012 National; Ann Williams, 2545 E. 27th; Mary Moerlien, 1316 Edwardsville; Dolly Shelton, 2540 Adams; Pearl Feist, 2200 State; Jesse Jennings, 2414 Lincoln; Arie James, Eagle Park Acres, Madison.

Patients discharged Sunday were:

Patsy D. Ballard, 2041 Rhodes; Ruth Barrington, 2317 Delmar; Ina Butler, 1403 Kirkpatrick; Homer Campbell, 2010 Beckwith, Madison; Donald Coleman, 2234 Madison; James Compton, 1115 Logan, Madison; Clara Coulson, Collinsville; Margaret Crabtree, 1318a Niedringhaus; Carol Douglas, 3941 Park; Imogene Dowdy, 2405 Madison; Darla Eberhart, Mitchell; Charlotte Faye Hicks, 1326 Edwardsville; Bella Marks, RR 1; Maude Martin, 1220 Logan, Madison; Robert Miller, 2723 Marshall; Velera Miller, 4741 Warnock; Sharon O'Bear, 2010 Thirteenth; LaVerne Orasco, 225 (rear) Kerr, Venice; Randall Paschedag, 3161 Davis; Isaac T. Pasley, 2221a Iowa; Lillian Peters, RR 1; Sclluss Proffitt, Collinsville; Deborah Reese, Jennings, Mo.; Hazel B. Ross, 1709 Delmar, Patricia Shackelford, 2557 Lynch; Viola Spicer, 200 Lenox, Roger Tubbs, 2042 Iowa; Pearl Turner, 2043 Quincy; Florine Pinson, Lovejoy; Mark Sheeks, 701 Iowa, Madison.

Patients entered Monday were:

Norma Macios, 2820 Dogwood; Irene Bland, E. Alton; Dorothy Zink, St. Louis; Eddie Schaeffer, St. Louis; George Saul, Nitro, W. Va.; Leona Mierkowski, St. Ann, Mo.; Robert McDonnell, Belleville; Myrtle Forehand, 1937 Skeen, Madison; Myrtle Fields, 220 Granville, Venice; Vernie Smith, 2015a Bryan; Dicy Andrews, 906 Washington, Madison; Gertrude Klare, 2241a Edison; J. T. Walker, 511 Garner, Venice; Mamie Hall, 2831 Edwards; Pamla Leritz, St. Louis; Cheryl Hawk, 806 Kirkpatrick; Harold Miller, 2579 Stratford; David Johnson, 2416 Grand; Cynthia Baczewski, 1005 Greenwood, Madison; Ella Smotherman, 2440 Kilarney; Irene Kovach, 2612 Adams; Sophie Wendel, 3110 W 20th; Barbara Hoelscher, St. Louis; Tina Alder, 2028 Washington; Wayne Young, 657 Barkley; Lydia Falter, 2426 Grand; Mark Kennerly, 2588 E. 27th; James Reeves, 920 Grand; Dorothy Parker, 4126 Braden; Richard Niehaus, 14 Garsche, Madison; Leean Campbell, 2534 Lincoln; Jonathan Myint, Glen Carbon; Michael Paschedag, 3013 Maryville.

Patients discharged Monday were:

Watt A. Buckingham, 2736 W. 22nd; Monsignor M. Costello, 2606 Washington; Betty Jo Dennis, 713 Ashland; Florence Hagnauer, 2310 E. 24th; Nancy Hoelter, 4540 Walter; Clyde Kimbrell, 2001 Washington; Edward King, Collinsville; Rodney Rude, 2130 Cleveland; Florence Vesci, 2423 Lynch; Lester Martin, St. Louis; Earl Spenner, 2461 St. Clair; Ricky Browning, 2158 Cleveland.

Patients entered Tuesday were:

Mattie Bartley, 214 Terry, Madison; Jeanette Mehelic, 1223 22nd; Charles Ray, 2504 Denyer; William McGee jr., 4940 Lake View; Orlean Earhart, 2104 Nameoki rd.; Robert E. Moore, 3009 Ramona; Helena Neavolls, 2404 Edwards; Emma Gean Morgan, R. R. 1; Johnny Bierschwal, 2652 Highway 67a; Donna Marks, R. R. 1; Sherry Stagner, R. R. 1; Glennis Gaskill, 3165 Jill; George Hadaller, 2508 Cleveland; Margaret Williams, 423 Weaver, Madison; Virginia Riti, R. R. 1; Clarence Kearby, 1601 Olive; Ruby Foster, 2660 E. 24th; Mildred Kraus, 1424 Madison; Irene Westphal, 2124 Manley; Robert J. Vaughn, 3018 Washington; Mathilda K. Wolf, 2157 Delmar; Bonnie Lanham, 50 Villa; Hazel McDowell, Collinsville; Edward Markham, 2139 Edison; Victor Ramsey, 2426 Logan; Irvin Smith, E. St. Louis; Nancy Jo Ann Mitzel, 2923 Buxton; Roberta Noud, 1904 Fifth, Madison; Jane Patton, 3510 Terrace; Sharon Crites, 527 E. Chain of Rocks; Mike Starka, 707 Niedringhaus; Ben H. Miller, 2453 Hodges; Edna Franklin, 2501 Nameoki rd.; Jerry Freeman, 2234 Cleveland; Verda Floyd, 2227 State; Gary Stieglitz, R. R. 1; Paula Burgener, 3406 Nameoki rd.; Paul Keeler, 1842a State; Ronald Goforth, 1329 Meridian; Gary Sutton, 621 Margaret; Mark LeBlance, Collinsville; Doris Henke, 2240 Grand; Mary Jane Motes, 4007 Kirkpatrick.

Patients discharged Tuesday were:

Fred W. Albers, 2661 E. 27th; Alfred Boettger, Moro, Ill.; Myrtle Cooper, 616 Broadway, Venice; Melvin Eberhart, Mitchell; Howard Finley, E. Alton; Myrtle Forehand, 1937 Skeen, Madison; Josephine Georgeff, 1008 Washington, Madison; Marcella Haun, 2596 Lynch; Louise Henrick, 1743 Maple; Barbara Hoelscher, St. Louis; Evelyn Carol Robinson, Collinsville; Alvin Smith, 1608 Mitchell; Eva Spangler, 2617 Denver; Rodney Gene Tolliver, 112 Abbott, Venice; Cleo Ulm, 29 Del Rio.

United Fund Making Appeal For Individual Pledges

The Tri-City Area United Fund is appealing to residents to give thanks this Thanksgiving season by pledging money to its 1962 campaign.

Collections and pledges are more than $13,000 short of the $299,231 goal which must be realized if the operating budgets of the 17 member agencies are to be met in 1963.

For the convenience of those who either were not approached this year or who wish now to increase donations, a United Fund subscription blank is included in this issue of the Press-Record.

Subscriptions are now coming in very slowly. The final report meeting was held a week ago and workers now are making returns to the United Fund office on an individual basis.

A meeting of the Executive Committee has been called for Tuesday in the United Fund office. Sidney L. Aubrey, president of the United Fund board of directors, is chairman of the committee.

The directors may later either take direct action or may refer the matter to the Admissions and Distributions Committee for a possible shaving of the agency budgets, if the goal is not met.

General campaign chairman John McBride has repeatedly said that the drive will go over the top if all of the assigned work is completed by the various campaigners. He also has expressed his determination to make the goal no matter how long it takes.

WALK-RITE by Poll Parrot
SHOES FOR BOYS AND GIRLS
CORRECTIVE SHOES FOR CHILDREN RECOMMENDED BY DOCTORS

"FIT COMES FIRST"

- Patented wedge insert under the arch
- A heel longer and higher on the inside for walking comfort
- Wide steel shank for maximum support
- Long left and right counters
- Special lasts designed for complete foot comfort

LARGEST SELECTION OF CORRECTIVE SHOES IN TOWN
ROSENTHAL'S
1333 19th St. — GL. 2-3345

Mrs. Florence Folks Stricken, Dies At 69

Mrs. Florence E. Folks, 69, of 2222 Edna street was dead on arrival at St. Elizabeth Hospital about 7 a.m. Tuesday after she was suddenly stricken at her home.

A native of Vincinnes, Ind., Mrs. Folks had been a resident of the Quad-Cities area for about 45 years. Her husband, Chester, preceded her in death in 1938.

Mrs. Folks is survived by a son, Harvey C. Folks of Granite City; a daughter, Mrs. Stephen (Gladys) Owsley of Alton; and a sister, Mrs. Zona McLinn of Madison.

Funeral services were conducted this afternoon at a Madison funeral home, with burial in Sunset Hill Cemetery near Edwardsville.

An obituary notice appears elsewhere in this issue.

The fellow who loses faith in himself is headed for failure—he makes the vote unanimous.

GO TO CHURCH SUNDAY

Miss Perro Appointed Caseworker For IPAC

Miss Patricia Perro, 2654 State street, a recent graduate of Fontbonne College, Clayton, Mo., has been appointed a caseworker for the Madison County Department of the Public Aid Commission.

She works at the Edwardsville office and has been assigned casework in Madison to handle cases involving old age, disability and blind pensioners.

Enjoy Crispy Pizza and Your Favorite Schlitz, Stag, Michelob Draught Beer at
JACOBSMEYER'S
2401 Edwards Street

Conn's Train Center
Authorized Service Station for
Gilbert American Flyer Products
"S" Gauge and "HO" Trains Auto-Rama Races and Superhighways
TR 6-6753

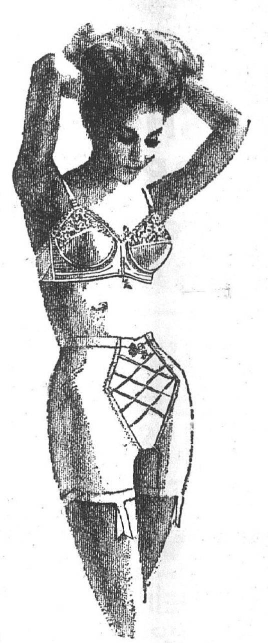

DELILAH (TM) . . . look again! Only Uncovered Lycra could give such a fragile girdle such irresistible power! Tummy panel is nylon lace over nylon; self-pad firms your derriere. 546. In white, black, beige, deep rachel, shadow green, sky blue, mascara blue. (DuPont's spandex fiber.) 21-60: matching lace bra.

This is the fiber that makes women feel positively nude!

Warner's® UNCOVERED Lycra®

EXCLUSIVELY AT
HELMAN'S STYLE SHOP
1312 NINETEENTH ST.

BRINGS OUT THE ZEST IN YOU!

How sporty can a car get? Just take a look at the new F-85 Cutlass for '63! Rakish new silhouette ... comfort-contoured bucket seats ... center control console* give it the look and feel of a thoroughbred sports car. And its Cutlass V-8 turns out performance to match! Coupe or convertible, the 1963 Cutlass is Oldsmobile's lowest-priced sports car. At your Olds Dealer's now!

*Optional at extra cost

OLDSMOBILE F-85 Cutlass
Exciting new blend of beauty and action... in the low-price field!

THERE'S "SOMETHING EXTRA" ABOUT OWNING AN OLDSMOBILE! SEE YOUR LOCAL AUTHORIZED OLDSMOBILE QUALITY DEALER

WOODROME OLDSMOBILE, Inc. — 2261 Madison Ave.

use the WANT ADS

Pvt. Rowland Training At Fort Sill, Okla.

Army Pvt. Walter H. Rowland, whose wife Joyce, lives at 4033 Division street, is receiving eight weeks of advanced individual artillery training as a cannoneer at The Artillery and Missile Center, Fort Sill, Okla. The course is scheduled to end Dec. 7.

Rowland entered the Army last August and completed basic training at Fort Leonard Wood, Mo.

The 23-year-old soldier, son of Mr. and Mrs. Loyd Rowland, Route One, Dyess, Ark., was associated with Rowland & Porter, Hauling, Granite City before entering the Army.

Hit-Run Collision

A hit-and-run car damaged the left rear fender and rear bumper of the auto of Eddie Lockett, 23, Army Depot, at Market and Selb streets at 4 p.m. Monday, Venice police were informed.

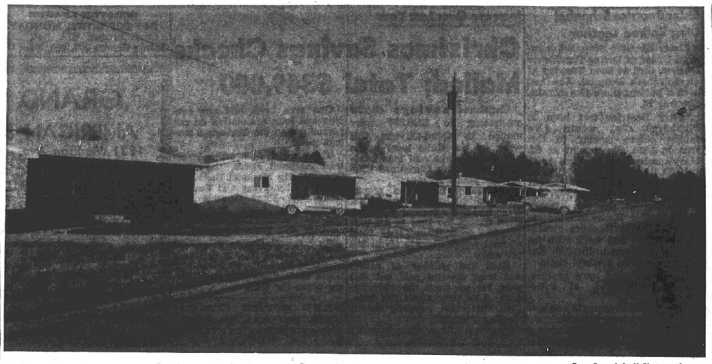

Press-Record Staff Photographer

MUSHROOMING GROWTH of the Mitchell area is emphasized by construction of these new homes on Old Alton road between Maryville road and the Mitchell post office. The homes are of brick veneer construction, with various colors and shades of brick used. While some already are occupied, those at the far right are still under construction.

STUDIO GIRL COSMETICS

Combination Special

MOISTURE CREAM, SHEER BEAUTY MAKEUP Special Price - - - - - $5.25

Beauty Soap Free (You Save Up To $1.50)

MR. AFTER SHAVE LOTION. Reg. Price $1.50 - - special $1.29

Call Mrs. Anna Lee Beger TR 7-1567

For Other Money Saver November Specials

Motorist Charged

Alford A. Nelson, 76, of 2538 East Twenty-Fifth street, was charged with failing to yield right-of-way Monday. Police said he drove out of a driveway in the 2300 block of Madison avenue about 5 p.m. and his auto was involved in a collision with another driven by Sheila A. Fisher, 22, East St. Louis. She was driving south on Madison. Her auto was damaged on the right side and Nelson's was damaged in the right front.

Collide At Second Street

A collision at Second street and Madison avenue at 10:30 a.m. Tuesday damaged the right front fender of the southbound auto of Bruce R. Smith, 2030 Park avenue. The other car was being driven east by Jewell Poe, 2433 Logan street.

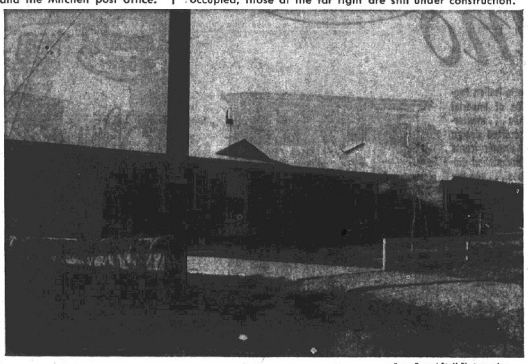

Press-Record Staff Photographer

NEW WINDY MEADOWS homes now completed on U. S. 67a just south of the By-Pass 66-40 intersection. The homes are the first of a number planned in the new subdivision, with all to be of brick veneer construction. The new houses will have two, three or four bedrooms.

Your Votes Counted---

and added up to the fine majority that re-elected me your County Clerk!

I am very grateful to all!

EULALIA HOTZ

Your County Clerk

Training At Great Lakes

Charles L. Hastings, son of Tom R. Hastings of 2655 East 24th street, is undergoing nine weeks of basic recruit training at the Naval Training Center, Great Lakes, Ill.

ALUMINUM AWNINGS — GRANITE CITY GLASS — TR. 7-5400

Gaging Of Steel To Be Topic At AISE Meeting

A talk by W. R. Baarck, product manager of Daystrom, Inc., gage division, at Archbald, Pa., will be given Nov. 28 for the St. Louis Section of the Association of Iron and Steel Engineers. The dinner meeting will start at 6 p.m. in the Elks Club here, with dinner at 7.

Baarck will outline the theory of operation of the non-contact gage and how it can be applied in the metals working industry. In his advance announcement the speaker said, "Gaging of metals in various processing lines is becoming more important in order to satisfy the needs of manufacturers of the end products for which the metals are required. Many are demanding closer tolerances to a specific gage as ordered."

Leonard Ham, superintendent of the hot strip mill at Granite City Steel Co., is chairman of the St. Louis section and Leonard Will, plant superintendent at Laclede Steel Co., Madison, is vice-chairman.

NEED GUTTER REPAIRS? CALL DOUGLAS, TR 6-2988.

Windy Meadows Homes Now Open; 55 Planned

The first of 55 new homes planned for the Windy Meadows subdivision on U. S. 67a north of Granite City are now open, with construction by Suburbanites, Inc.

Bloodworth Real Estate, 1218 Nineteenth street, is sales agency for the new subdivision. Development is by Zimmer Brothers.

All homes to be constructed in Windy Meadows will be of brick veneer, with two, three and four bedrooms. Most will have full basements.

Windy Meadows is west of U. S. 67a, just south of the By-Pass 66-40 intersection.

SCREENS & STORM INSERTS REPAIRED. GRANITE CITY GLASS, 18TH & EDISON.

EYES EXAMINED — GLASSES FITTED

DR. H. EPSTEIN

OPTOMETRIST

1245 Niedringhaus Ave., Near Cleveland Boulevard

TR. 6-3405

Truck, Auto Collide

Eastbound vehicles collided on Broadway at Robin street, Venice, at 3:30 p.m. Monday, damaging the right rear fender of the auto of Frances Ann DePriest, St. Louis. David Lee Wilkins, St. Louis, driver of a truck involved in the crash, listed no damage.

Promoted By Firm

Mrs. Anna Lee Beger, 2227 Benton street, local representative of a Hollywood cosmetic firm, was notified this week she has been promoted to area meeting leader. She will give lectures and training sessions with a staff of three.

GO TO CHURCH SUNDAY

Former Resident In Hospital

William Struttman, a former Granite Cityan now residing in Athens, Mich., is seriously ill in a veterans' hospital in Ann Arbor, Mich., according to word received from his wife this week.

shop and save ... no lower prices anywhere!

P. N. HIRSCH & CO.

19TH AND EDISON

- Long Sleeve Printed Broadcloths
- Long Sleeve Flannels
- Short Sleeve Prints

Better Quality **SHIRTS** FOR BOYS 4-16 $1

Unbeatable shirt buys that are sure to please . . . fabrics and tailoring equal to many costing twice our low price! Fine flannels and broadcloths in bright, colorful patterns.

Greatest Selections . . . Greatest Values—Ever!

UNBEATABLE LINE-UP at $7.98 Sizes 6-18

- Wool Suburban Coats
- Polished Cotton Parkas
- Pile-Lined Bedford Cord Zipper Jackets
- Navy Style Wool Pea Coats
- Clicker Coat in Bedford Cord
- Bedford Cord Hooded Jacket

WIDE COLOR CHOICE

BOYS' LONG SLEEVE **POLO SHIRTS** Sizes 4 - 8. Reg. 59c 2 for $1.00

13¾-OZ. **Maverick Jeans** Sturdy, Long-Wearing Denim Jeans

- Sanforized
- Size 6 - 16
- Reg. $1.98

$1.88

9-Oz. Polished Cotton Flap Pocket University Style **SLACKS**

Reg. $2.98 Boys' 6-16 $2.66

Reg. $3.98 Young Men's 29-38 Waist $3.66

Included: Bedford Cords in new "Continental" style

Wash 'n Wear polished cottons, cords need little or no ironing. Wash-fast colors include wheat, black, copper, blue. Sanforized, smartly styled.

CLEARANCE SALE **CHILDREN'S OXFORDS** Values to $3.99 . . . . . $1.88

From pure luxury to pure performance,

your Chevrolet dealer's One-Stop Shopping Center covers all the bases!

How's this for variety? The Jet-smooth '63 Chevrolet, luxurious enough to beat more expensive cars at their own game (and less upkeep, too, in the bargain) . . . the new Chevy II, all spiffed-up to make saving more fun . . . a new 150-hp Spyder package (optional at extra cost) that makes the sporty Corvair Monza second only to the all-new, all-out Corvette Sting Ray for exciting going. With four entirely different kinds of new cars like these to choose from, you can see why just picking your '63 Chevrolet is a ball by itself!

CHEVROLET

The make more people depend on

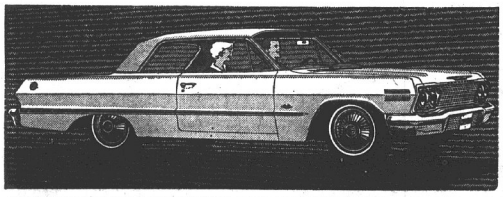

'63 CHEVROLET IMPALA SPORT COUPE—Looks expensive? Look twice at the price.

'63 CHEVY II NOVA 400 STATION WAGON—Gives modest budgets lots to brag about.

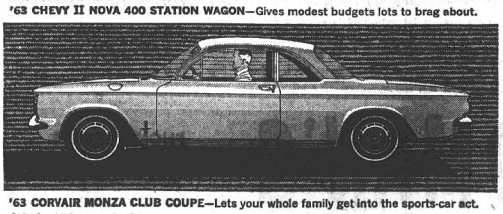

'63 CORVAIR MONZA CLUB COUPE—Lets your whole family get into the sports-car act.

Ask about "Go with the Greats," a special record album of top artists and hits and see four entirely different kinds of cars at your Chevrolet dealer's—'63 Chevrolet, Chevy II, Corvair and Corvette

Black Suede

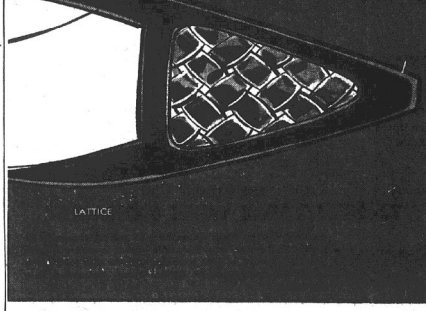

LATTICE

life stride

Life Stride weaves a MAGIC SPELL in the season's most exquisite suede pumps. Rich with the beauty that is unmistakably Life Stride, you'll choose from a large collection of high or mid heels, all with the latest dressmaker detailing.

$12.99 to $13.99

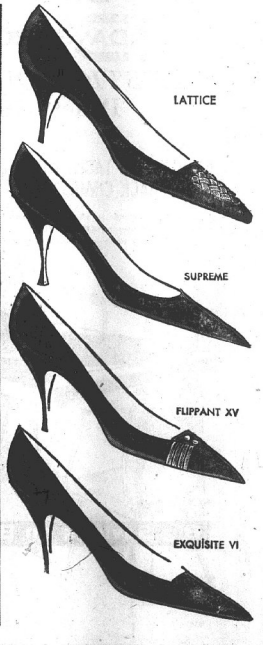

LATTICE

SUPREME

FLIPPANT XV

EXQUISITE VI

NIEBUR'S SHOE STORE

1315 Nineteenth St.

Granite City

GCHS Auditorium

17th Annual Yule Wrapping Decorating Show Set Dec. 11

Hundreds of Granite City art students — from seventh graders to high school seniors—will have their original Christmas decoration ideas on display Dec. 11 at the senior high school.

Art Director Eugene Aiassi has set that date for the 17th annual "Christmas Wrapping and Decorations Show." It will be held in the auditorium starting at 7:45 p.m. and seats will be available on a first-come-first-serve basis.

The popular showing is scheduled for a Tuesday evening this year to permit attendance by local retailers as well as housewives.

Standing room only crowds have been reported for each one of the 17 shows since they were initiated by Aiassi.

The large-sized stage of the auditorium will be completely filled with Christmas holiday wrapping and decorating ideas, Aiassi said. The youngsters have been working on them the past several days and are nearing completion on some of the larger items.

Regardless of size, each student's creation will be on display on the stage.

Miss Wittevrongel Practice Teaching At Bettendorf, Ia.

Miss Cathleen Wittevrongel, daughter of Mr. and Mrs. M. A. Wittevrongel, 1605 Garfield avenue, will begin practice teaching on Monday at Riverdale elementary school, Bettendorf, Ia.

Miss Wittevrongel, a senior at Marycrest College, Davenport, Ia., will teach through the end of the semester in January, when she will return to the college. She is to be graduated May 26.

Hunting Arrest

Venice police booked Victor J. Szymcek, 2054 Fourteenth street, at 4:15 p.m. Monday for hunting without permission, on a warrant by a state conservation department agent. He was released on $30 cash bond until a hearing at 1 p.m. Saturday.

Sister Beatrice Schnabel Dies; Retired Teacher

Sister Beatrice Schnabel, a retired Order of Divine Providence teacher, died at noon Tuesday at St. Elizabeth Hospital. She had been a patient there five months. She was 74.

Sister Beatrice was born in Pittsburgh, Pa., where she taught before coming to this area in 1930. She taught at St. Mary's school in Madison from 1930-32, then taught in Missouri and Illinois until her retirement in 1951.

Residing at the Mt. Providence Mother House in Normandy, Mo., Sister Beatrice continued to teach and work with individual students until 1959. She was confined to a wheel chair.

She is survived by a brother, Matthew Schnabel, of Pittsburgh.

Funeral arrangements are given in the obituary column.

Increase Over Last Year

Christmas Savings Checks Mailed; Total $349,000

Christmas savings checks amounting to $349,357 were mailed to Quad-Cityans this week by the three local banks and two savings and loan associations offering Christmas Club savings plans.

The extra Christmas money went to 4061 area customers. Each had made regular contributions during the year to his particular account. The total amount would average about $86 per saver.

Both the number of savers and total amount paid out this year are up from the 1961 figures. Last year about this time, 3408 customers received checks totaling $302,028.

One area bank and one savings and loan association do not participate in the Christmas savings plan.

Those which do are the American National Bank, the First Granite City National Bank, the Granite City Trust and Savings Bank, the First Granite City Savings and Loan Association and the Madison County Federal Savings and Loan Association.

As a consolation to those who did not receive checks this year—customers are now invited to begin their Christmas Club savings plans for 1963.

NEED GUTTER REPAIRS?
CALL DOUGLAS, TR 6-2988.

SCRATCH LEAGUE
BIG TOP BOWL, MONDAY
Curt Pounds 676, 246, 236; George Grimm 207, 225; Sam Lucido 202, 201; Cooper Frederick 214, Marion Coy 200, Dallas Householder 200, Gary Gubser 212, Phil Boyer 208.

GRAND OPENING
AMERICAN BEAUTY SALON
1331 Madison Ave. TR 6-6806
FEATURING EVERYTHING IN BEAUTY CARE
SPECIAL FRIDAY 16th AND SAT. 17th ONLY
SHAMPOO SET $1.25
FREE GIFTS — FREE COFFEE
No Appointments Necessary
LOUISE ARMSTRONG, Operator

Urbino
Lenoir House
DIVISION OF BROYHILL FURNITURE FACTORIES

The Urbino group, so rich in authentic Italian Provincial styling, offers you a choice of Imperial Cherry or Brushed Parchment finishes . . . masterful blends of color and superbly crafted design treatments such as heavy overlaid drawer fronts and handsomely carved posts. For unmatched dining treasures . . . at unmatched prices . . . see the Urbino grouping.

YOUR CHOICE $110
40x60x72 TABLE $110
SET OF 6 CHAIRS $110
60" BUFFET $110
45" BREAKFRONT $110
COMPLETE 9-PIECE GROUP $440

OPEN STOCK BUY A PIECE AT A TIME . .

60" BUFFET $110
58" HUTCH $110

FANTASTIC AND TRUE!
120 PIECES
COMPLETE SERVICE for 8
DINNERWARE, GLASSWARE, FLATWARE ALL AS SHOWN ON TABLE
NO MONEY DOWN
$1.00 WEEKLY
$19.95
LIMITED QUANTITY!
WOOD-ROSE DINNERWARE for distinct and lasting beauty.
FINE CRYSTAL GLASSWARE for extra sparkling table luxury.
STAR CREST TABLEWARE Completes the luxurious decorator table setting.
DECORATOR STYLED
You Get All This:
• 8 Dinner Plates • 8 Soup Bowls • 8 Bread & Butters • 8 Cups • 8 Saucers
• 8 Soup Spoons • 1½ Tea Spoons • 8 Knives • 8 Forks
• 8 Juice Glasses • 8 Water Tumblers • 8 Highball Glasses
• 8 Sherbets • 8 Salads

YOUR CHOICE OF 3 DECORATED PATTERNS
MELMAC
BREAK-RESISTANT DINNERWARE!

NOW!
$79.95 BUYS A
DAYSTROM
PRESTIGE QUALITY
Dinette Sets

FAMILY SIZE TABLE WITH 6 WIRE-BACK CHAIRS $79.95
35 x 50 table extends to 35 x 60 with one leaf. Top made of heat-resistant, scratch-resistant DAYSTROMITE Plastic. Chairs covered in easy-to-clean vinyl. Bronze finish legs. Choice of Golden Walnut or Stardust White.

35-INCH ROUND TABLE AND 4 CHAIRS $79.95
35-inch round table and 4 chairs. 35-inch edge-veneered DAYSTROMITE top opens to 35 x 45 with one leaf. Complete with 4 matching wire-back chairs.

BIG 2-LEAF
70-INCH TABLE WITH 6 CHAIRS
$119.95
Plenty of room for family dining. 35 x 35 inch table opens to 35 x 70 with 2 leaves. Extra thick table edge is covered with DAYSTROMITE PLASTIC to match table top. Complete with 6 high back upholstered chairs. Choice of Golden Walnut, Lindenwood, Stardust White.

Big Savings on Big 7 piece Sets

FULL ONE-YEAR GUARANTEE AGAINST BREAKAGE!
50-PIECE MELMAC SERVICE FOR 8 $19.95
Every piece of distinctive Stetson Sun Valley Melmac is molded of quality melamine and proudly displays the Good Housekeeping Seal of Approval.
Even the steaming hot water used in automatic dishwashers will not harm the finish of Stetson Sun Valley Melmac. Colors never fade or peel away because every design is executed as an integral part of the Melmac itself. Colors remain bright forever. Safe in any soap or detergent.
8 Dinner Plates, 8 Salad Plates, 8 Cereal Bowls, 8 Cups, 8 Saucers, Gravy Boat, Butter Dish and Cover, Sugar Bowl and Cover, Creamer, Oval Dish and Platter, Chip and Dip.

CHOICE OF 3 PATTERNS
• TULIP FESTIVAL
• RHYTHMIC WHEAT
• SIERRA PINE

OPEN EVERY TUESDAY AND FRIDAY NIGHT UNTIL 8:30 P.M.

FRIEDMAN'S
AT FIFTH AND MADISON FOR 40 YEARS

PHONE ORDERS CALL TR 7-6000
FREE DELIVERY

☆SOCIETY☆

LUTHERAN WOMENS GUILD WILL MEET

Local Lutheran women are planning to attend a regular meeting of the Mission Guild for Lutheran Women to be held Monday, Nov. 19, at Peace Lutheran Church, Rotal Hts. road and Highway 161, Belleville.

Luncheon will be served at 12:30 and all women of the Lutheran Church, Missouri Synod, in the area are invited.

Mrs. Robert Hart of Cahokia will conduct the session, and the speaker will be Rev. H. F. Neunaber, pastor of Zion Lutheran Church in Belleville, a member of the Southern Illinois District Mission Board, as well as the Finnish Relations (Missouri Synod) and Religious Council of the new SIU campus at Edwardsville.

FUEL OIL
No. 1 Tax Paid — gal. 15¢
No. 2 Gallon — — — 14¢
In 100 Gallon Lots
LEWIS OIL CO.
Highway 162 at Horseshoe Lake
TR 6-2617

STYLE SHOW AND TEA to be given at the YMCA at 2 p.m. Sunday by the PBX Live Wires club will include these fashions, modeled by (left to right) Mrs. Gwen Coss, a past president; Mrs. Darlene Garceau, president; and Mrs. Lucy Reader, a past president. Helman's cooperates in sponsorship of the show, which is held to provide funds for nursing scholarships and Christmas aid to needy families.

LAKE-TROWER NUPTIALS IN ST. LOUIS

Announcement is made of the recent marriage of Raymond F. Lake sr., 2966 Madison avenue, and Mrs. Helen E. Trower, 7093 Tholozan avenue, St. Louis. The ceremony was performed Saturday at Mt. Taber Church of Christ in St. Louis.

When they return from a trip to Hot Springs, Ark., the couple will reside at the Madison avenue address. Mr. Lake is employed by the Granite City Steel Co.

COMMITTEE CHAIRMAN. Miss Elizabeth Koch, daughter of Drs. Joseph and Felicia Koch, 2641 Edison avenue, who is serving as chairman of a committee for the Clarke College Sophomore Soiree in Dubuque, Iowa, Saturday evening. Miss Koch, who is planning to major in biology, is an active member of the Science Forum.

Carol Ann Biggs Is 12 Years Old

Carol Ann Biggs celebrated her twelfth birthday at a party given by her mother, Mrs. Pat Biggs, Monday evening at the Lincoln Place Community House.

Red, white and blue decorated the hall in observance of Veterans Day and a large birthday cake was topped with a dancing couple.

There were games and dancing for entertainment. Prizes were won by Dennis Jolly, Dennis Hatcher, David Holmes, Gary Esquerra, Shirley Thomason, Nancy Niepert, Cathy Howell and Vicki Lakin.

Others present were Judy Lou Jakich, Kathy Stoddard, Ann Rutledge, Jeff and Greg Jolly, Steven Hamilton, David Scarborough, Paula and Janet Gushleff, Don Martin, April Holmes, Harry Zamminer, Dawn Zerlan, Debbie Jackson, Pat Patton, Jane Parmley, Priscilla Johnson, Eugenia and Jenny Lawson, Kathy Coles, Marsha Galloway, Becky Griesbaum, Sharon Rouland, Dena Helms, Marcia Bennett, Linda, Jane and Jody Miller and Linda Mercurio.

Motion pictures were taken and refreshments were served by the mother of the honoree, assisted by Mrs. Claude Jolly, Mrs. Sue Barnett, Mrs. Julie Jakich, Mrs. Ann Jolly and Mrs. Betty Athanas.

Mrs. Markgraf Is Hostess For Class

The PAC Class of St. Peter United Church of Christ was entertained Monday evening in the home of Mrs. Leland Markgraf, 2453a Cleveland blvd.

Thanksgiving appointments were used and Mrs. Freda Bennington, president, conducted a brief business discussion. Games followed and prizes were won by Mrs. Marie Whittle, Miss Viola Janning, Mrs. Gladys Kadar, Miss Thelma Weissenborn and Mrs. Florence Hadaller.

Refreshments were served to ten members and the group was invited to the home of Mrs. Virginia McLester, 2332 Edison avenue, Dec. 9 for the annual Christmas party.

GOLDEN WEDDING. Mr. and Mrs. Hugo Fietsam, parents of Mrs. Earl Schiber, 2809 Lincoln avenue, who will celebrate their fiftieth wedding anniversary at an open house Saturday for relatives and friends.

Golden Wedding Fete Is Set

Mr. and Mrs. Hugo Fietsam of New Athens, Ill., parents of Mrs. Earl Schiber, 2809 Lincoln avenue, will celebrate their fiftieth wedding anniversary Saturday evening at an open house for relatives and friends at the Lion's Den, one-half mile west of New Athens on Route 13. No invitations have been mailed.

Mr. Fietsam is 71 and his wife 70. They were married Nov. 28, 1912, at the rectory of St. Agatha's Church in New Athens and have four children beside the daughter here. They are Mrs. K. W. Heil, Verlan and Vernon Fietsam, all of New Athens, and K. D. Fietsam of Joplin, Mo. There also are seven grandchildren.

Before retiring Mr. Fiestam was engaged in the dry cleaning business.

Chapter HT, PEO Observes 11th Anniversary

The eleventh anniversary of the organization of Chapter HT of the P.E.O. Sisterhood was observed Monday with a birthday party in the home of Mrs. Elmer Baker, 2517 Delmar avenue. Co-hostesses were Mrs. Harold Fisher and Mrs. A. C. Stoever.

Luncheon was served to 17, including a guest, Mrs. Louis Kaltenbach, a former Granite Cityan now residing in Phoenix, Ariz. The afternoon was spent at cards with awards going to Mrs. James R. Craddock, Mrs. Richard West and Mrs. Richard Kerch. There was a special favor for the guest.

The chapter will meet again Nov. 26 with Mrs. West, 1202 Twenty-seventh street.

Movie On Food For Homemakers

"Food Can Be Dangerous", featuring a film from the Department of Health, Education and Welfare Public Health service, Madison County Homemaker's Extension, was the major subject for discussion at a meeting of the South West District Monday afternoon in the "300" Room of the Big Top Bowl.

The film concerned food poisioning, an ever present danger both in the home and where quantities of food are handled by cafeterias and restaurants.

Also on the program was the topic "Artificial-Respiration", an other safety or first aid principle everyone should know as accidents are occuring with increasing frequency. Mrs. Emerald Dawes was chairman of the day and 30 attended.

RETURNING TO CALIFORNIA

William Longwisch and his wife, Carol Ann, left today to return to their home at San Bernardino, Calif., after spending 10 days visiting his mother, Mrs. Harold Dalhaus, 2502 Pine street, and his sister, Mrs. Cecil Williams, 3145 Jill avenue. It was his first visit here in seven years. He formerly was in the U. S. Marine Corps.

ATTENDS BIRTHDAY PARTY IN MISSOURI

Mrs. Naomi Woods, 1602 Kirkpatrick Homes, has returned from Mansfield, Mo., where she spent several days with her sister, Mrs. Lillie Livingston, and attended a family celebration in honor of the 79th birthday of her sister.

Others attending were Mr. and Mrs. Ray Livingston and son, Don, of this city, as well as relatives from Mansfield and from Pittsburg, Kans.

Hair Styles For Career Women At JOSEPH'S
Why Go Back to Work This Week Without an Attractive Hair-Do?
OPEN EVENINGS MON. THRU FRI.
With or Without Appointment
Niedringhaus & Grand
TR 6-0939
3332 W. Main, Belleville
AD 3-9759

Cochrane Sells Homes
$21 MILLION—1900 HOMES
"SOLD" THE PAST 8 YEARS

Modern Upholstery
1423 23rd St. TR 7-8392
FREE ESTIMATE AND PICK-UP & DELIVERY

Choose your Pharmacist as you would choose a doctor
HELP IN AN EMERGENCY
When illness strikes, you want a doctor and a pharmacist who are "on call"; being at hand is vital! Our pharmacist is always as near as your phone.
OPEN 9 A.M.-9 P.M. DAILY—SATURDAY 'TIL 8 P.M.
VAUGHN'S PHARMACY
1830 Delmar FREE PARKING TR. 6-[illegible]0

AMERICAN National BANK
YOUR NEIGHBORHOOD BANK . . . at Fehling and Nameoki Rds. TR. 6-1241
You, Too, Can Have MORE Christmas CASH In '63!
Join Our Christmas Savings Club Now!
Those who joined our Christmas Club at this time last year are now receiving checks in the amount of their accumulated savings. Don't you wish you had more to spend right now? Have it next year — join right away!
Member Federal Deposit Insurance Corporation
Regular Savings Earn Maximum Highest Legal Rate of Interest at The American National Bank
OPEN DAILY 9 A. M. TO 2 P. M.
Fridays 9 a.m. to 1 p.m.
3:45 p.m. to 7 p.m.

BIRTHDAY CAKES
Made to Order
Phone TR. 6-4522
BLACK'S BAKERY
20th & Delmar

NOW . . . During HURWITZ 62nd Anniversary SALE
YOU CAN CHOOSE FROM 2 LOVELY KNOWLES CHINA PATTERNS!
★ NOT 45 PIECES
★ NOT 53 PIECES
BUT A KING SIZE 63-PIECE SET
Complete Service for 8
$19.95
NO MONEY DOWN!
IF BOUGHT IN OPEN STOCK PRICE WOULD BE $39.80
Dine in Style with These Distinctive Designs!
Blossomtime
Grapevine
INCLUDED...
8 TV SNACK PLATES
Perfect dinnerware for entertaining and for everyday use. Distinctive beauty of Knowles quality and the lovely colors of the grapevine or blossomtime patterns will enhance your table setting. You get complete service for eight people. All 63 pieces at this low, low, price.
HERE'S WHAT YOU GET IN THE 63-PIECE SET!
8 Large Dinner Plates
8 Cups 8 Saucers
8 Bread & Butter Plates
8 Fruit or Cereal Dishes
8 Soup Plates 1 Chop Plate
Creamer & Covered Sugar
Large Vegetable Bowl
PLUS 2 Extra Cups and 8 TV Snack Plates!
LAY AWAY NOW FOR CHRISTMAS!
Home of Bonded & Notarized Guaranteed Diamonds
HURWITZ Jewelers
"Traditionally Fine Jewelry Since 1900" . . .
19th and Delmar
TR 6-6242
Open Monday and Friday Night 'til 8:30 P. M.

THE LAKELAND by Curtis Mathes

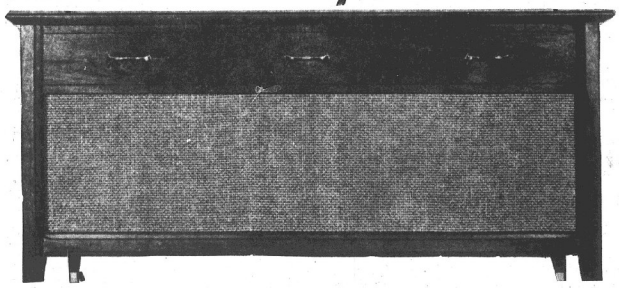

High Fidelity Stereo With AMFM Radio Model 5129
An outstanding combination of High Fidelity AM/FM Radio Stereo Phono, in dramatic danish modern styling in Genuine Oiled American Walnut. Features Super 29 chassis, Super CM changer, large record storage and six matching High Fidelity speakers with crossover network including 2—12" woofers, 2—6x4" mid-range and 2—5" tweeters, FM Multiplex. 52" w, 30" h, 18" d.
$279.95
Also Available A Model 5727 In Cherry, with AM/FM Radio, Stereo Phonograph, FM Multiplex and Stereo Tape Recorder Complete With Mike and Tape — — — — — — — — $299.95
JOHNSON MUSIC
1920 EDISON TR 6-3080

SHOP TONIGHT AND EVERY NIGHT UNTIL 9 P.M.

$99 DAYS!

Thursday, Friday, Saturday and Monday . . . you will find a fabulous selection of famous brand furniture for every room in your home. Choose what you want at one single "good old days" price! Use your credit!

YOUR CHOICE.....$5 DOWN!

Massive double dresser in 4-pc. bookcase bed suite

Walnut finish on hardwood frames . . . bright brass hardware on all pieces. Full-size bookcase bed, 32 x 18 x 40"h chest, 54 x 18 x 32"h double dresser, and 32 x 28" beveled mirror. A suite styled for years of functional beauty.

$99

POLE LAMPS

JUST IN TIME FOR THE HOLIDAYS

Only While 36 Last!

Only $4.95 ea.

FREE DELIVERY first 50 miles!

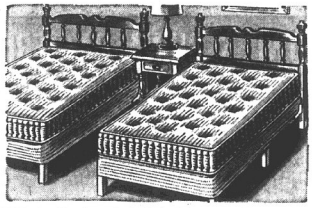

Rich Colonial Hollywood Bed

Complete! Solid maple headboard, innerspring mattress, box spring, 6 legs.

$99

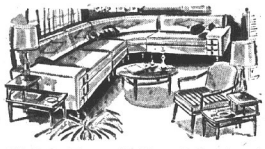

Modern Foam Cushioned Sectional Sofa Sleeps Around-A-Corner!

Famous quality construction features guarantee lasting comfort and beauty! Precision upholstered in long-wearing nylon frieze in your choice of rich colors. Comfort designed pillow-arms!

$99

Popular round table . . . 42" diameter with 12" extension leaf and 4 comfortable chairs. Maple.

$99

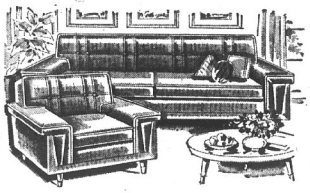

Foam Cushion 2-pc. Suite

Upholstered in high pile frieze in your choice of colors. Regularly sold for $179.00!

$99

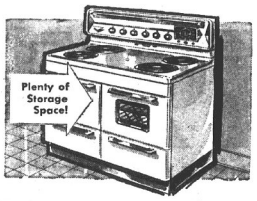

FULL-SIZE 1962 GAS RANGE

Reg. $169! 4-burner top, large oven and broiler.

$99

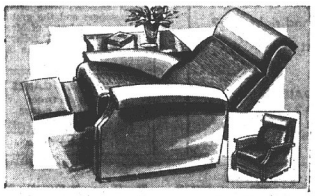

King size recliner with a deluxe foam seat, contained foot rest. Adjustable. Plastic and fabric cover.

$99

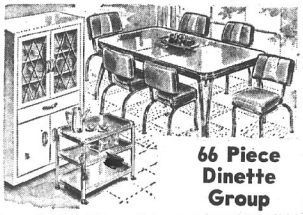

66 Piece Dinette Group

7-pc. dinette, 32-pc. dish set, 24-pc. silverware, china cabinet, utility table, percolator.

$99

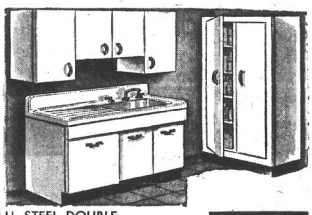

ALL STEEL DOUBLE SINK. INCLUDES ALL FIXTURES.

$99

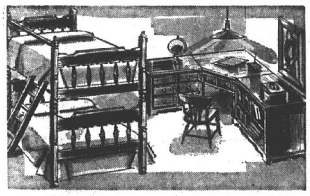

7-pc. youth bunk bed group in richly polished salem maple finish. Rugged construction throughout.

$99

$5.00 DOWN--TAKE UP TO 36 MONTHS TO PAY BALANCE

GEM FURNITURE CO.

3200 Nameoki Road — Across From High School

☆SOCIETY☆

St. Ann's Altar Society Plans Turkey Festival

The November meeting of St. Ann's Altar Society of St. Joseph's Catholic Church was held Tuesday evening in the rectory with the ladies of West Granite in charge of entertainment. Mrs. Leona Wickman served as chairman.

Mrs. Ida Wheatley, president, presided and final plans were made for a turkey festival Sunday in the church hall. Mrs. Caroline Savich was a new member enrolled and arrangements were made for a Christmas party and dinner at 6:30 on the evening of Dec. 11 at the church hall.

The January meeting of the Altar Society will be in charge of the Lincoln Place members with Mrs. Theresa Krause and Mrs. Helen Hinterser as co-chairmen.

Twenty-eight were present at Tuesday's meeting. Prizes were won by Mrs. Amanda Siebert, Mrs. Rosemary House, Mrs. Lorene DeGonia, and Mrs. Kathryn Jenkins.

Home Fire Alarm System Explained To Greeters Club

The Tri-City Greeters Club met Tuesday evening in the lounge of the First Granite City National Bank with Mrs. Hazel Brink presiding.

A program of fire alarm systems in homes was given and the remainder of the time was spent at games, the prizes going to Mrs. Esther Schwartz, Mrs. Dean Davis, Mrs. Jackie Watson and Mrs. Joyce Barnes.

Mrs. Louise Isom, hostess, served refreshments to 20 members.

Pythian Sisters' Past Chief Night

"Past Chiefs Night" was observed Tuesday by Cascade Temple 216, Pythian Sisters, at a meeting in the IOOP hall.

All stations were filled by the past chiefs and Mrs. Eva Arbogast, most excellent chief, was the presiding officer.

Plans for the annual Christmas party were made, the time and place to be announced later.

After the regular meeting, refreshments were served by the past chief's to approximately 30 members. Games provided entertainment.

LAKE SCHOOL PTA EXECUTIVE MEETING

Mrs. Lorraine Bischoff, president, was in charge Monday evening at an executive meeting of the Lake school PTA held at the school.

The Fall Festival to take place Nov. 27 was discussed, as was the fluoridation program. A report was given of the recent fall Area Council meeting in Jerseyville, and the group went on record as endorsing the lecture to be given by Dr. Franklin R. Fitch of Chicago on Nov. 30 at 7:30 p.m. at the high school on "Sex Education That Makes Sense".

American Education Week was observed at the school Wednesday evening with an open house and a display of the work of the child, the parents and the school.

FORMER RESIDENTS OBSERVE ANNIVERSARY

Mr. and Mrs. G. R. Putty of Rural Route One, Collinsville, former Granite Cityans, observed their fiftieth wedding anniversary Tuesday with a family dinner at their home.

Mr. and Mrs. Putty came to Granite City from Greenville, Ky., and resided here until his retirement from the Granite City Steel Co., after 25 years service.

The couple has a daughter, Mrs. Oliver (Ruby) Corzine, 2728 Buxton avenue, this city, a son Jewell K. Putty of Collinsville, and one granddaughter, Mrs. Dale (Joyce) Sipole, of Granite City.

DAV PARTY FOR SANATORIUM PATIENTS

A party was given Tuesday evening by the DAV Auxiliary for 20 patients at the Madison County Tuberculosis Sanatorium in Edwardsville.

In charge of arrangements was the commander, Mrs. Marie King, Mrs. Louise Schleiff, hospital chairman, and Mrs. Helen Miller.

Cup cakes and ice cream were served, and there were gifts for all.

Lesche Club Holds Presidents' Day Luncheon, Program

The annual Presidents' Day luncheon and program of the Lesche Literary Club was held Tuesday afternoon in the home of Mrs. Ernest Veihl, 2401 Pontoon road.

Luncheon was served at 12:30 at tables decorated with autumn flowers and colorful foliage. Nineteen were present, including two guests, Mrs. George Holtzcher and Mrs. Russell West, and an associate member, Mrs. Norman Holsinger.

The program was introduced by Mrs. Clyde Lester. A trio composed of Mrs. Earl Miller, Mrs. Holtzcher and Mrs. Harold Dorries, accompanied by Mrs. Russell West, sang "You Are Beautiful" from Flower Drum song and "The Green Leaves" by Dimitri Tiomkin; Mrs. West played two piano numbers, "Veil Dance" by Friml, and "Caprice Viennois" by Fritz Kreisler; Mrs. Thomas Miller reviewed the book "River of Eden" by Seifert; and Mrs. Earl Miller gave the history of the Lesche club, a paper prepared by Mrs. Thomas Kelso, who is out of the city.

Eleven past presidents of the club were introduced at the meeting.

Deborah Circle Hears Lesson On Christmas

"The Cloud Over Christmas" was the title of the lesson from the church paper, The Methodist Woman, given by the Deborah Circle at a monthly meeting of the Woman's Society of Christian Service Tuesday evening at Niedringhaus Memorial Methodist Church.

Mrs. Elmer Frohardt, president, called the meeting to order, and after group singing the business session was held.

Reports of the officers and nominating committee chairman were given, and plans were made to bake cookies to be taken to the East St. Louis Neighborhood House for Christmas. The Circle pledged $1200 for permanent furnishings for the new parsonage and a final report was made by Mrs. Leonora Hawks on plans for the annual bazaar Nov. 30 at the church.

Thirty-eight were present, including a guest, Mrs. Ivall Johnisee of Lakewood, Calif. Refreshments were served by the Miriam Circle, Mrs. Ida Cariss, leader.

GRADY FAMILY HOLDS REUNION

A family reunion was held this week at the home of Mr. and Mrs. Frank Grady sr., 3157 Myrtle avenue.

A buffet dinner was served to Mrs. Walter Grady, her children, grandchildren and great-grandchildren, including Mr. and Mrs. Herman Grady of Little Rock, Ark., Mr. and Mrs. John Grady and family and Mr. and Mrs. Perry Grady and family of Iberia, Mo., Mr. and Mrs. Frank Grady jr. and children of Oklahoma City, Okla., Mr. and Mrs. Elmer Grady, Mr. and Mrs. Kenneth Anderson, Mr. and Mrs. Bill Grady and family, Mrs. Raymond Johnson and daughter, Mr. and Mrs. Herbert Grady and family and Mr. and Mrs. Thomas Grady and family, all of Granite City. One son residing in California was unable to attend due to illness.

MAKING WEDDING PLANS? CALL LAZENBY, TR. 6-2878.

REAL ESTATE AND INSURANCE SERVICE

J. W. SENEFF

REALTOR INSUROR

Darner Building

TR. 6-2524

Granite City, Illinois

Vacation Suggestions

Come in or phone for details

AIR RESERVATIONS made and TICKETS ISSUED in this office. No service charge.

HOLIDAY SERVICE

1930 Edison ave. GL 2-3131

SMORGASBORD THANKSGIVING DINNER

TURKEY, BEEF, CHICKEN, HAM WITH ALL THE TRIMMINGS

ALL YOU CAN EAT MOM AND POP $2.25

CHILDREN . . . $1.25

AT THE

Smorgasbord Restaurant

4900 NAMEOKI ROAD

For Christmas Party Reservations Call "Bill" — TR. 6-9618

Area School Board Members To Go To 3-Day Conference

Local school board members and administrators will be among 3700 attending the annual joint conference of the Illinois Associations of School Boards and School Administrators to be held in Chicago Nov. 18 through Nov. 20.

Plans are for the entire boards of Madison and Venice to attend along with the superintendents and for two Granite City board members and the superintendent.

The theme for the three-day conference, to be conducted at the Sherman Hotel, is "Improving Quality Education Through Teamwork." Delegates will be participating in 46 panel discussions.

Among the topics to be covered are—Are our public schools capable of developing the individual to his fullest potential? Good teacher morals—the factor in educational improvement; The school board deals with its policies; Dropouts, youth delinquency and unemployed; School laws; Financing public education; The pros and cons of a longer school term; What our students should know and understand about the communist system; Use of counsel for superintendent and board relations; School business management looks at itself; What the board member needs to know about costs in education; Recent court decisions.

Principal speakers will include Rev. Charles H. Willey, minister of the First Christian Church of Moline, who will deliver an address Sunday evening on "Honest Evaluations." The keynote speaker at the general session Monday morning will be Irving Dilliard of Collinsville, writer, author and lecturer, who will talk on "Let's Teach Liberty." The banquet address Monday evening will be by Dr. Andrew David Holt, president of the University of Tennessee. His address will be titled, "How to be a Cobalt Bomb."

Board members and administrators also will have an opportunity to see and examine the latest school equipment, supplies and services on display by over 120 exhibitors.

Planning to attend from Madison are Board President John Belleoff, Secretary Dr. Steve Geroff, Members Henry Baucum, Oel Blumenstock, Frank Derner, Chester McManaway, William Schreiber, and Atty. Austin Lewis, Treasurer Ray Kozeliek and Supt. Wensel Brown.

From Venice, the district officers planning to attend are Board President Lester Salem, Secretary Leo Davinroy, Members Roy Musick, Thomas Foley, Eugene Elgan, Harold Seibert and Michael Leatherman, Treasurer Donald Phillips and Supt. John Pier.

Granite City will send Dr. Harold M. Kaiser, superintendent, and two of the seven board members. Member Ralph Ruske will attend and a decision is yet to be made for a second board member. Those considering attendance are George Stidham, Daniel Linder and Board President Robert Spengler.

Enjoy Crispy Pizza and Your Favorite Schlitz, Stag, Michelob Draught Beer at
JACOBSMEYER'S
2401 Edwards Street

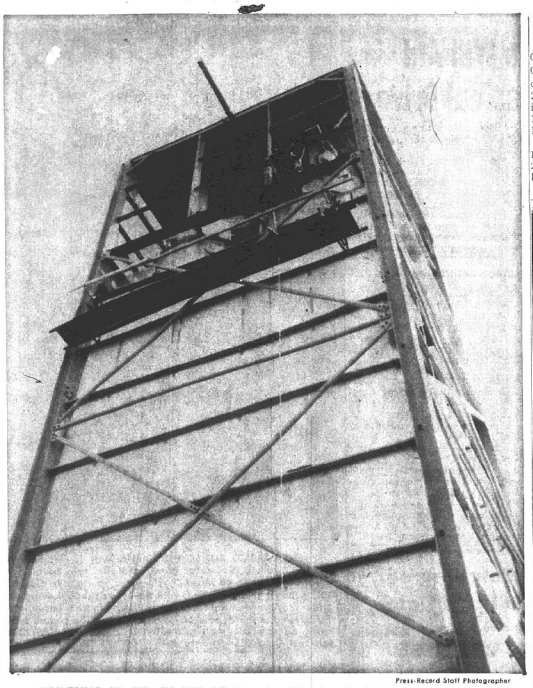

Press-Record Staff Photographer

TOWERING 71 FEET IN THE AIR is a four-bin dry starch storage structure nearing completion at Union Starch & Refining Co. The tower-like building is located south of 19th street. Workmen of G. H. Sternberg & Co., contractor, can be seen near the top, putting on metal siding. The structure is erected of steel and the sides are of two eight-inch cement-asbestos paneling with a 1½-inch insulation "sandwich."

TRI-CITY CHURCH LEAGUE BOWLAND, MONDAY

St. Peter's No. 2, 3, (forfeit) 0; T. C. Park 3, 1st Presbyterian 0; Dewey Methodist 2, N. Methodist No. 2, 1; Suburban Baptist 2, Hope Lutheran 1; N. Methodist No. 1, 2, 1st Assembly No. 2, 1; 1st Assembly No. 1, 1½, St. Peter's No. 1, 1½.

Ace Damote 219, Ed Lane 213, Bob Niepert 204, Cecil Kitchen 207, C. W. Voss, 202, Paul Hollis 224, Watson Mercer 230.

— TRY A CLASSIFIED AD —

Depot To Sell 65 Tons Of Manila Tabulating Cards

The Defense Surplus Sales office, Defense Logistics Services Center, located at the Granite City Army Depot, will conduct a sealed bid sale of government surplus property at 10 a.m., on Dec. 12.

This sale consists of manila tabulating cards (65 net ton) located at the Granite City Army Depot.

Arrangements for inspection may be made by contacting the property disposal officer at the Granite City Army Depot, between the hours 9 a.m. and 3 p.m., Nov. 21, to Dec. 12, exclusive of Saturdays, Sundays and holidays

Complementary copies of the sales catalog may be obtained by contacting the Defense Surplus Sales Office, Defense Logistics Services Center, Granite City Army Depot.

GO TO CHURCH SUNDAY

• FACTORY SURPLUS •
TILE SALE

Solid Vinyl Tile 12¢ ea.
Color Clear Through—16 Beautiful Colors. Size 9x9. Reg. 23c each

TRANSLUCENT & METALLIC
9x9 Solid Vinyl 25¢ ea.
Beautiful Vinyl and Metallic Chips Set in Translucent Vinyl. ⅛ Inch Thick. Reg. 49c Each

CERAMIC WALL TILE sq. ft. 47c
Plastic Wall Tile sq. ft. 20c

FLOOR TILE Ceramic Sq. Ft. 54¢
ASPHALT TILE 6 colors. Spatters and Marbles. 9x9 5¢ each
SOLID VINYL Terrazo design 9x9 15¢ each
VINYL ASBESTOS For any room —even the basement. 9x9. 10¢ each

LATEX PAINT Colors and White
2-gal. FOR $4.75

DuPont 501
NYLON CARPET
Installed with 50-oz. Rubberized Pad. $8.99 sq. yd. and UP

All Wool Carpet from $6.95

DISCOUNT FLOOR CENTER
ECONOMY
LINOLEUM & TILE CO.
1233 19th St. — Use Our Layaway — GL 2-1380

Gift 'Package' Available For U. S. Savings Bonds

A familiar and popular gift item United States Savings Bonds—will be available in an attractive new "package" this Christmas, according to Henry D. Karandjeff, volunteer Madison county board chairman.

The package consists of a new gift envelope which will be available free at local banks and savings and loan association offices to purchasers of Savings Bonds to be used as gifts.

The envelope is faced in blue with a drawing of the American eagle holding a red, white and blue streamer. It is backed in white and flapped with the blue inscription, "A Gift for You . . . A share In America". Space for address and signature is also provided along with another inscription of "Keep Freedom in Your Future—wih U. S. Savings Bonds."

"Coming at this time of year," Karandjeff said, "the new gift folder is an attractive bonus to Christmas givers. Throughout the year, however, these folders will be available for all types of gift occasions, and will be kept in stock by the banks and savings and loan associations for this purpose.

"The folders are easy to mail, and can be slipped into a Christmas card envelope or tucked into a child's Christmas stocking. However they are given, they are certainly easy to receive!"

FREE TOUR LITERATURE AT HOLIDAY SERVICE.

Spot Bid Gov't Surplus Sale Set For Dec. 4

The Defense Surplus sales office, Defense Logistics Services Center, located at the Granite City Army Depot, will conduct a spot bid sale of government surplus property at 2 p.m., on Dec. 4.

Included in this sale are, AC frequency converters, boats, cabinets, drafting equipment, engine cylinder boring machines, flexible shaft machines, clothing, liquid storage tank, machines, drills, refrigerators, searchlights, saws, trucks and other items of interest.

The material is located at Fort Leonard Wood, Mo.; Scott Air Force Base; Granite City Army Depot; U. S. Coast Guard Depot, Dubuque, Ia.; and U. S. Coast Guard Base, St. Louis.

Arrangements for inspection may be made by contacting the property disposal officer where the property is located, between the hours of 9 a.m. and 3 p.m. until Dec. 4, exclusive of Saturdays, Sundays and holidays.

Complementary copies of the sales catalog may be obtained by contacting the Defense Surplus Sales Office, Defense Logistics Services Center, Granite City Army Depot.

Give your worries a little time and they'll settle themselves.

GC STEEL 'A' LEAGUE BOWLAND, TUESDAY

OH Pits 2, Hot Strip 1; Bricklayers 2, OH Floor 1; Cold Strip 2, Blooming Mill 1; OH 3rd Helpers 2, North Annealers 1; CS Picklers 2, Electric Shop 1.

Hot Strip 1017, 2788.

Bill Wells 734, 266, 236, 232; Bill Ryno 637, 248; Gene Henry 621, 221, 207; Wes Hargrove 604, 212, 204.

Earl Matthews 233, Charles Adams 225, John Huff 210, Roy Thomas 209, Tony Greco 207, 200, Dave Murphy 206, Jay Rainwater 206, Pat Patton 205, Stan Martin 203, 201, Mike Suess, sr. 202, Steve Kraus 202.

Spend your spare time in self-improvement — that way you'll have no time to criticize others.

I WANT TO BE "YOUR INSURANCE MAN"
RAYMOND L. HENLEY
DISTRICT AGENT
Connecticut Mutual Life
INSURANCE COMPANY
20th AND EDISON AVE.
TR. 7-0002

Dine with Early American
5-Pc. DINETTE
TABLE WITH 4 CAPTAIN'S CHAIRS $88
MATCHING HUTCH — — — $49

Charming, functional, practical, small maple 42 inch round table with mar-resistant plastic top. 4 sturdy, roomy captain chairs, all for $88
Matching Buffet with Hutch, Only $49.00
Why not have both for complete dining convenience when you can buy now on easy terms.
REPEATING A SELLOUT

the bed with 3 useful lives
A MODERN CONVERTIBLE ideal for surprise guests

1. Set up anywhere in room
2. Makes into double bed
3. Makes into 2 single beds

BURTON-DIXIE'S "Versatile Hi-Lo"
TRUNDLE BED
only $129.95 complete

Flexible Burton-Dixie design assures a 3-way performance. Converts with ease into bed of your choice. (1) Single bed with one mattress stored underneath. (2) Full-size twin beds. (3) Full-length double bed. Excellent for families with teenagers.

Modern convertibility gives you a comfy, extra bed that's ideal whenever a friend stays overnight. Perfect for slumber parties. Includes two, quality wear-resistant mattresses (231 coils) with beige Western pattern. Extra strong steel frames, sturdy link fabric springs, solid hardwood ends. Really the greatest!

SEE THE NEW TRIPLE-DECK TRUNDLE BUNK BED

FRIEDMAN'S
EARLY AMERICAN SHOP
405 MADISON AVE. TR 7-6002
OPEN EVERY TUESDAY AND FRIDAY 'TIL 8:30 P.M.

First BIG change in compacts—'63 Valiant

First BIG change in quality—5-year warranty!

Yes, Valiant is the first compact to be completely restyled. And Valiant is the first low-price compact that backs up its quality in writing with a 5-year or 50,000-mile warranty. For 1963, Valiant does everything a compact ought to do . . . and more. We say it's the best all-around compact anybody has come up with yet. And we're certain you'll agree, once you see and drive it.

5 YEAR OR 50,000 MILE WARRANTY*

*Your Authorized Plymouth-Valiant Dealer's Warranty against defects in material and workmanship on 1963 cars has been expanded to include parts replacement or repair for 5 years or 50,000 miles, whichever comes first, on the engine block, head and internal parts; transmission case and internal parts (excluding manual clutch); torque converter, drive shaft, universal joints (excluding dust covers), rear axle and differential, and rear wheel bearings, provided the vehicle has been serviced at reasonable intervals according to the Plymouth-Valiant Certified Car Care schedules.

Be the first to drive this '63 Valiant at:
Elledge Motor Co. 19th and Grand Ave.
Maddox Motors, Inc. 4100 Nameoki Road

Florsheim

MAGIC TOPS
Now every man can enjoy the modern convenience of laceless shoes! Florsheim adds two give-and-take panels to the sides of a shoe—does away with slip, gap and bind. You'll enjoy perfect foot-hugging fit regardless of your pace or pose!
Above Style, Black or Brown . . . $22.95
BUNTE'S
20th and Delmar Granite City
Open Evenings Beginning Monday, Dec. 10

Lt. Hoff New Commander Of 738th Engineer Co.

Army First Lt. Gerald C. Hoff, 24, recently was appointed commander of the 738th Engineer Co. at the Granite City Army Depot. He and his wife, Yvonne, reside here.

Lt. Hoff, who entered the Army in November 1960, is a graduate of Waukegan Township high school and the University of Illinois. He previously was assigned to the 593rd Engineer Group at the depot.

Birthday Cards
And Cards for All Occasions—
HALLMARK AND GIBSON QUALITY CARDS
GRAHAM'S
BOOK STORE
Niedringhaus and Delmar

One Local Case On Ill. Supreme Court Docket

(Special from Springfield)

Six appeal cases from Madison county on the November term docket of the state Supreme Court includes one of local origin.

It is an appeal by Community Coach Co. seeking reversal of a Madison county circuit court decision which held for Henry Mill, a company employee. He is seeking damages for injuries said to have been suffered when he fell into a pit April 19, 1957, in the company's garage. He was looking for a bus on which he had left some bus tokens.

The state Supreme Court convened this week for its November term, the last for the calendar year. Its schedule calls for three weeks of oral arguments instead of the customary two weeks.

The high court also is to admit 412 new attorneys and 80 cases for final adjudication. The next term will be in January.

Justice Roy J. Solfisburg jr. of Aurora is presiding.

Welcome To
CHURCH OF CHRIST
2130 Clark St. Granite City
Sunday Bible Study 9:45 A.M.
Sunday Worship 10:45 A.M.
Sun. Eve. Service 7:30 P.M.
Wed. Eve. Bible Study 7:30 P.M.
☆ ☆ ☆
Tune in WGNU 9 A. M. Sunday
☆ ☆ ☆
CHRIS LYLES, Minister

Will Deliver Posters

Job's Daughters Will Aid In TB Christmas Seal Drive

Members of Bethel 43, Job's Daughters, will distribute posters Saturday for the annual Madison County Tuberculsis Association Christmas seal sale. Letters have been mailed from the headquarters at Edwardsville to over 55,000 homes in the county.

The poster distribution to stores throughout the Quad-Cities will be led by Miss Sondra Johnson, honored queen of Bethel 43, and about eight girls will participate.

They will be aided by Mrs. Nell Baskette, guardian, and Dr. E. H. Theis, associate guardian who is a director of the county TB Association.

Funds from the sale of TB Christmas seals are used for the free chest x-rays given throughout the county each year.

Granite City Kiwanis Plans December Event

Granite City Kiwanians made plans Monday for a coffee and doughnut event to be held Dec. 21 at the YMCA. The refreshments will be sold from 7 a.m. to 7 p.m. as a fund-raising project for the benefit of the youth program.

There was no program Monday. Twenty members attended the dinner meeting at the Elks' club.

The club was represented Tuesday night by 10 members and their wives at the "Fall Fellowship" in Belleville, hosted by the Belleville Kiwanis club.

SCREENS & STORM INSERTS REPAIRED, GRANITE CITY GLASS, 18TH & EDISON.

Lemon Smith Promoted At Carswell AFB, Tex.

Lemon Smith of Madison has been promoted to airman second class in the United States Air Force.

Airman Smith, son of Mr. and Mrs. John Smith of 810 Washington street, Madison, is assigned to the 7th Organizational Maintenance Squadron at Carswell Air Force Base, Tex., as an administrative specialist.

The airman is a graduate of Madison high school.

TIP TO MOTORISTS

The motorist who gets hit by a train forgot that it's always train time at a railroad crossing.

While saving for a rainy day it's a good idea to lay up a few pleasant thoughts for old age.

Are You Adequately Insured?
Is Your Insurance Up to Date?
For Complete Insurance Service
HOME—AUTO—BUSINESS
E. J. Miller & Co. Inc.
1332 19th St. Washington Theatre Bldg.
TR 6-8813 Granite City, Ill. GL 2-2134

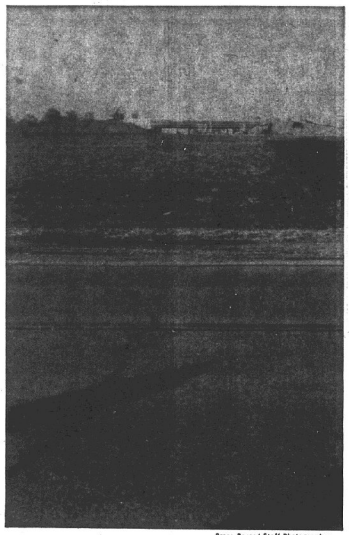

Press-Record Staff Photographer

FEDERAL AID ROUTE 151 right-of-way is clearly evident between U. S. Bypass 66-40 and Interstate Route 270 construction west of Mitchell. The area at right is plowed up to the right-of-way line, with the Interstate 270 overpass under construction in the background. In the immediate foreground is the Bypass 66-40 pavement. The picture was taken about a mile west of the Bypass 66-40 and U. S. 67a intersection, looking north.

Select Name For Son

Craig Steven is the name selected by Mr. and Mrs. Orland Haun, 2596 Lynch avenue, for their son born Nov. 10 at St. Elizabeth Hospital. The infant weighed six pounds, 13 ounces.

— TRY A CLASSIFIED AD —

Rites In Lenzburg For Mrs. Louise Muser, 75

Funeral services were conducted Tuesday afternoon at St. Peter's United Church of Christ, Lenzburg, for Mrs. Louise Muser, 75, of 2301 Lincoln avenue. Burial was in the Lenzburg Cemetery.

Mrs. Muser died at 10 p.m. Friday at St. Elizabeth Hospital. She had entered the hospital only a few hours earlier, after she was suddenly stricken at her home.

A resident of Granite City since 1948, Mrs. Muser was born in Lenzburg. She made her home there before coming to this community.

She is survived by a son, Lt. Col. Norman Muser of Washington, D. C., and a brother, Phillip Deutschman of San Antonio, Tex. Her husband, William, preceded her in death in 1959. Four brothers and a sister also preceded her in death.

Mrs. Muser had been a member of St. Peter's Church in Lenzburg for 52 years, and belonged to the Women's Guild. She also belonged to Order of Eastern Star and the Royal Neighbors of America.

GC Provides Program At Art Teachers' Meeting

Granite City schools presented entertainment during the final session of the Illinois Art Education Association annual meeting held in St. Louis the past weekend.

Eugene Aiassi, art director, directed "living" pictures in both serious and humorous veins, featuring famous works of art originating in Illinois.

Special features of the local program including a concert by the Coolidge junior high school Latin American rhythm ensemble directed by Robert Todoroff, and the presentation of a gold key to the city to Mrs. Carolyn Howlett of Chicago, president of the IAEA, by Granite City Mayor Leonard R. Davis. Mrs. Davis also was a guest.

Art teachers from throughout the state attended the two-day convention, and Alton school system was the host. Joyce Blair of Granite City is secretary of the association.

REMEMBER YOUR WEDDING AS IT HAPPENED, CALL LAZENBY, TR. 6-2978.

Protestant Welfare Sunday Will Be Observed Nov. 18th

"Protestant Welfare Sunday" will be observed in local churches on Sunday, it was announced today by Oliver B. Jacobsmeyer, president of the association.

Plans for special observances in churches were made at a recent meeting of the Quad-City Ministerial Association with Nov. 18 designated as the date. Local Protestant churches participate in the welfare agency with pastors and members serving on the board of directors.

A brief history of Protestant Welfare Association, Inc., which has offices at 2032 Edison avenue, has been prepared by Charles Jungels, local attorney who is active in the operation of the agency.

He points out it was organized in 1953 by the churches for the purpose of functioning as a full time welfare organization "through united efforts on a much greater and effective basis than probably be done by an individual church."

The agency has no restrictions as to race, religion or politics and functions primarily for emergencies. It provides food, clothing, furniture, housing, medical service, guidance and aid in the event of broken homes or unwed mothers.

The office is staffed daily by a minister from one of the associated churches who donates his time and service. In addition, men and women of the churches aid in securing food and clothing and take part in furniture distribution and handling Christmas basket preparation. They also give guidance and administration aid.

The office has only one paid employee, a secretary. The officers and board meet once a month.

The agency first conducted its own fund drives, but now is a United Fund agency. Its budget from the United Fund last year about $12,000. However, an estimate of $20,000 a year is given by the board in carrying out a year's program to include donations of services, clothing and furniture.

All of the meetings are open to the public.

The agency will hold an election on Nov. 20, and its annual meeting and banquet will be held Nov. 29 at St. Peter Evangelical & Reformed Church.

Mitchell Kiwanis Club Honor Veteran Member

John Madosh of Mitchell, a charter member of the Mitchell-Chouteau Kiwanis club, was honored Monday by his fellow Kiwanians in observance of Veterans' Day.

Madosh, who will be 85 on Jan. 24, is a veteran of the Spanish-American War and an active member of his club. He still drives to the weekly club meetings and takes part in interclub activities. He is a retired pipefitter formerly employed by Shell Oil Co.

The remainder of the program Monday was devoted to a report on the youth bowling program sponsored by the club.

The dinner meeting was held at Smith's cafe. Eleven members attended.

ALUMINUM AWNINGS — GRANITE CITY GLASS — TR. 7-5400

Local Observance Of 'Youth Appreciation'

This week has been designated "Youth Appreciation Week" by local Optimists clubs, with special programs planned pertaining to the accomplishments of community youth.

Local ministers have been asked to include a youth appreciation theme in their services Sunday.

GLYN HODGE AGENCY
REAL ESTATE and GENERAL INSURANCE
TR 7-1464
2118 State Street

"Light up for a merrier Christmas"

Each year more and more homes light up to say "Merry Christmas" in a big way to the entire neighborhood. You, too, can take part in this Christmas tradition with festive holiday lighting. Some well-placed strings of light and colored spot lights can turn your home into a giant Christmas card. Create your own Christmas card in light or check your Illinois Power Company office for a variety of lighting ideas created by lighting consultants to please your good taste.

Permanent outdoor outlets make holiday lighting easier than ever—and they're inexpensive to install. Check with your electric contractor now.

ILLINOIS POWER COMPANY

HOTTEST BARGAIN IN YEARS!
Southaire GAS FURNACE from FRIEDMAN'S
FIFTH and MADISON
NOTHING DOWN!
ONLY $14 PER MONTH
(4 rooms and bath) For Average House
COMPLETELY AND EXPERTLY INSTALLED
● Belt Driven Blower
● Thermostatically Controlled Heat
● 10-Year Warranty
● 1 Year Free Service
● A Size to Fit Every Job
CALL TR 7-6000 FOR FREE ESTIMATE

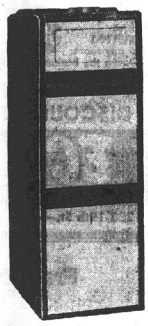

FRIEDMAN'S
40 YEARS AT 5th and MADISON

ARE YOU ON THE REBOUND FOR CASH

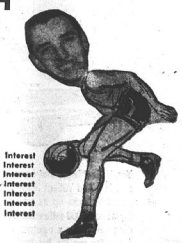

Borrow $120 Pay Back $ 5.00 Monthly Plus Interest
Borrow $192 Pay Back $ 8.00 Monthly Plus Interest
Borrow $240 Pay Back $10.00 Monthly Plus Interest
Borrow $300 Pay Back $12.50 Monthly Plus Interest
Borrow $498 Pay Back $27.75 Monthly Plus Interest
Borrow $600 Pay Back $25.00 Monthly Plus Interest
Borrow $798 Pay Back $32.25 Monthly Plus Interest
See Below, Right

HARVEY MILLER, Manager
HOURS: Mon.-Thurs. 9:00-5:00 — Friday 9:00-7:00 — Saturday 9-12
RICHARD COLEMAN, Asst. Manager

Gateway Loan Corporation
1223 Madison Avenue
MADISON, ILLINOIS
Triangle 7-7300
Half Block North of Schermer's Mkt.
"Your Gateway to Money Needs"

At the monthly rate of 3% on loans of $150.00 or less, 2% on balances above $150.00 up to $300.00, 1% on all balances in excess of $300.00. Loan can be paid off at any time and interest is charged only for the actual time you keep the money on your unpaid balance. . . . Loans made to Men or Women. Confidential Service.

U. S. Army Photograph

OFFICERS OF THE GUATEMALAN ARMY visited Granite City Army Depot recently for an orientation. In front row (left to right) are Col. John M. Ansley, Depot Commander; Col. Enrique Sosa Avila; and Col. Rafael Folgar Morales. In rear row (left to right) are Lt. Col. Robert T. Willets, deputy commander of the Depot; Major Ruddie E. Irizzary, Army escort interpreter; and Major Herbert M. Kesserling, 593rd Engineer Group, local escort. The two visitors are members of the Guatemalan army'engineers.

WestGranite

MRS. GUSTA PENDLETON
2215a Illinois Avenue
TR. 6-5027

WORLD FRIEND SUNBEAM STUDY

A study of the mission book, "Kenji and the Lost Kite," was continued by the World Friend Sunbeams at Second Baptist Church Tuesday afternoon. Miss Evelyn Barnes, leader, opened the meeting with prayer, and the children made pictures of the Japanese flag for their notebooks.

They also learned to count to ten in Japanese, studied the holidays of Japan and listened to the story, "Michika's Game."

Refreshments were served to Lana Lupardus, Nancy Hawkins, Jeanette Kelly, Patti Box, Frances Welty, Patricia Franklin Cordell Burnett, David Freeman, Teresa McMurtry, Mike Reynolds, Dean Olive, Bobby McCord, Mike Halloway and two new members, Brenda Rose and Janice Galle, and a visitor Bruce Freeman.

* * * *

MISS HOFFMAN HOSTESS TO YWA

Miss Betty June Hoffman, 1935 Benton street, was hostess Tuesday evening to the Young Woman's Auxiliary of Second Baptist Church in her home and led a program on Mexico, supplementing the mission topics with recorded organ music and a map of Mexico on which silhouettes of the Bible, a school, etc., were placed.

Miss Janet Sue Warnhoff was in charge of the business session, when plans were made for presentation of a white Bible to a bride-to-be, Miss Kay Bevill, next Sunday evening.

The study of a mission book was set for Tuesday evening, Nov. 27, at the church, and the group will have its Christmas meeting Dec. 11.

Assisted by her mother, Mrs. Arthur Hoffman, the hostess served refreshments to the counselor, Mrs. Norma Rains, and Misses Barbara Grote, Nancy Wigger, Mildred Dacus, Kay Bevill, Sue Warnhoff, Barbara Cox, Wanda Lupardus, Carolyn Tindall, Evelyn Barnes and Judy Adams, and two guests, Mrs. Maxine Dacus and granddaughter, Maxine.

SCREENS & STORM INSERTS REPAIRED, GRANITE CITY GLASS, 18TH & EDISON.

MONDAY FLOWERS LEAGUE
BOWLAND, MONDAY

Orchids 3, Sunflowers 0; Mums 3, Pansies 0; A & J Hdwe. Delphiniums 2, Daisies 1; Quad-City Roofing Jonquils 2, Roses 1.

Lorene Clark 522, 218, Joyce Campbell 193, Erma Armitage 182, Dorothy Bergrath 177, Reba Monroe 176.

A & J Hdwe. Delphiniums 1777, Mums 634.

GC STEEL 'B' LEAGUE
BOWLAND, TUESDAY

Pipe Shop 3, H. S. Millwrights 0; N. P. Maintenance 2, Machinists 1; Prov. Office 2, C. S. Shears 1; Riggers 2, C. S. Millwrights 1; Slab Yard 2, O. H. Ladles 1.

Marion Tebbe 217, Carl Svoboda 213, Bill Strand 213, Maurice Vickers 211.

MERCHANTS LEAGUE
MADISON, TUESDAY

1st G. C. Sav. & Loan 3, Ann & Eddie's 0; Schlitz 3, V.F.W. No. 8996 0; A & J Market 2, Jug's Hideway 1; Madison I.G.A. 2, Zimring's 1; State Radio 2, Seagram's 1; Madison Bowl 2, Lake Side Inn 1.

Nick Lombardi 616, 212, 217, Gerald Frost 221, Damian Caffrey 201, Joe Minkowski 200, John Harshany 208, Don Crabtree 214.

TEACHERS' LEAGUE
BOWLAND, TUESDAY

Graham's 3, G. C. Trust 0; Maryland Barber 3, Tri Way Laundry 0; Bellemore Barber 2, 1st G. C. Nat. Bank 1; Community Coach 2, Elliott's Mkt. 1; Rich's 2, American Nat. Bank 1. Excelsior Leader 2, A.F.T. 1; Cline's 2, Pepsi Cola 1.

Lee Schafer 509, 181, 178. Wayne Carlisle 207, Ray Schafer 209, Fay Carlisle 187, Ann Johnson 188, Mary Lou McCarty 179, Verna Meyer 188.

QUAD-CITY BUILDERS
BIG TOP, TUESDAY

Bergfield Real Estate 3, Stolze Lumber 0; Collinsville Kitchens 3, Nescafe 0; Foreman Brick 2, Triangle Heating 1; Ross Const. 2, Pepsi-Cola 1.

Suess 626, 213, 235. Vesaas 200, Harmon 211, Drune 200, Parker 202, Harrell 215.

— TRY A CLASSIFIED AD —

TURKEY SHOOT

TO BE HELD BY
Madison County Young Democrats
AT
Moran's Tavern
5200 MARYVILLE AND ALTON ROADS

SUNDAY, NOV. 18TH
12 NOON

PUBLIC WELCOME!

TURKEY SHOOT
Held at
Quad-City Amvets Post 51
5100 LAKEVIEW DRIVE
TURKEYS, HAMS, BACON AND PHEASANT
STARTING 12:00 NOON
Sunday, Nov. 18th
FREE FOOD
PUBLIC WELCOME
Last Shoot Jackpot ?
12 MEN PER SHOOT
Also
Special Shoots for the Ladies.
Take Morrison Rd. at Old White Swan or Maryville Rd. and Follow the Signs.

TRINITY LUTHERAN
SAUSAGE DINNER & SUPPER
GIVEN BY MEN'S FELLOWSHIP CLUB
Sunday, November 18, 1962
SERVING NOON TO 7 P.M.
Trinity Lutheran School Auditorium
Water Street, Edwardsville, Illinois
Sausage for Sale at School on Saturday, Nov. 17
Place Your Order by Calling 656-1876 or 656-3772

GALA NEW YEAR'S DANCE
Venice-Madison Post 307, American Legion
$4.50 Per Person
includes set-ups, beer, hats, noisemakers, turkey dinner & dancing to the music of
Eddie J and His Orchestra

TWIST
EVERY SUNDAY
AFTERNOON, 3 TO 7 P.M.
VENICE AMERICAN LEGION HALL
TOP RECORDING STARS — BROADCAST WGNU

STARLIGHT DRIVE-IN THEATRE
ROUTE 140, COLLEGE AVE. • ALTON, ILLINOIS
BOX OFFICE OPENS AT 7:00, SHOW STARTS AT 7:45
Now thru Saturday
"THE COMANCHEROS"
OWL SHOW FRI. & SAT.
&
BIG JOHN WAYNE in
"NORTH TO ALASKA"
"7 WOMEN FROM HELL"
STARTS SUNDAY FOR 8 NIGHTS
THE MIRISCH COMPANY presents
ELVIS PRESLEY as KID GALAHAD
COLOR by DE LUXE Released thru UNITED ARTISTS
Plus 2nd Hit — "THE BROKEN LAND"

BEL★AIR
HWY. 66 & 111 TR. 6-9636
OPEN 6:30 — START 7:00
• IN-CAR HEATERS •
NOW THRU SATURDAY
HILARIOUS HILLBILLIES
DONALD O'CONNOR
MARJORIE MAIN • PERCY KILBRIDE
Feudin', Fussin' and a-Fightin'
ABBOTT and COSTELLO
COMIN' 'ROUND THE MOUNTAIN
DOROTHY SHAY
-- STARTS SUNDAY --
R. MITCHUM • G. PECK
"CAPE FEAR"
LANA TURNER • SANDRA LEE
"PORTRAIT IN BLACK"

SHOP★CITY
51st & SUMMIT UP. 4-8906
OPEN 6:30 — START 7:00
• IN-CAR HEATERS •
FRI. - SAT. - SUN. ONLY!
THE INTERNS
MICHAEL CALLAN
CLIFF ROBERTSON
JAMES MacARTHUR
PLUS: "13 WEST STREET"

JACOBSMEYER'S
Tavern & Pkg. Liquors
2401 Edwards Street
THANKSGIVING LIQUOR SPECIALS
These Prices Good Thru Thanksgiving Day
1843 Bond Fifth - - - - - - - $5.59
PM Blend or Imperial - - - - fifth $3.19
Glenfork Bourbon - - - - fifth $4.19
Cabin Still, 90 Proof or Old Taylor, 86 Proof Bourbon - - - fifth $4.39
Sunnybrook Blend - - - - fifth $3.89
Calvert's, Old Crow, Four Roses, Antique, Glenmore - - - fifth $3.98
Walker's 100 Proof Bond - - - - - fifth $3.89
Kentucky Old Style Sour Mash Bourbon Fifth - - - - - - - $3.99
Old Taylor or Granddad Bottled In Bond Fifth - - - - - - - $5.29
MOGEN DAVID WINES
Rose', Grape, Blackberry & Cherry — Qt. 89¢
Old Fashion Grape Wine - - - - - quart 89c
BEER
24-Bottle Case — — — — $2.50
POPULAR BRANDS
24-Bottle Case — — — — $3.15
PREMIUM BEER
24-Bottle Case — — — — $3.79
All Above Plus Deposit
We Have Hunting Licenses, Shotgun Shells and Other Hunting Needs

ROSE BOWL
Restaurant & Cocktail Lounge
Nameoki Road and Madison Avenue, Granite City
Proudly Presents
RUTH HUFF
Come In and Hear Ruth Play and Sing Your Favorite Request
EVERY FRIDAY, SATURDAY and SUNDAY NIGHT
ENJOY OUR FAMOUS
CHARCOAL BROILED STEAKS
DELICIOUS SEAFOOD
GOLDEN FRIED CHICKEN
Family Style Chicken DINNERS All You Can Eat $2.00 Per Person
Banquet Rooms Available for Private Parties, Weddings and Banquets
CALL TR 6-7235 FOR CHRISTMAS PARTY RESERVATIONS

AN EVENING WITH
DICK GREGORY
COMEDY STAR OF TELEVISION
MUSIC BY RUSS DAVID'S ORCHESTRA
MONDAY, NOVEMBER 19
BENEFIT STUDENT LOAN FUND
To Be Held at
SOUTHERN ILLINOIS UNIVERSITY
AUDITORIUM
909 OHIO, EAST ST. LOUIS, ILL.
TIME: 7:00 P.M. AND 9:00 P.M.
BALCONY $1.50 ORCHESTRA $2.00
Tickets Available at Graham's Book Store or
Mail Orders to Alumni Office, Southern Illinois University, Edwardsville

UNCLE CHARLIE'S DRIVE IN
2610 Nameoki Rd. TR 6-9313 or TR 6-1202
THURS., FRI., SAT., SUN. & MON. SPECIALS!
6 Jack Salmon or Ocean Perch — Pint Potato Salad, Pint Slaw, Bread, Pickle and Onion — $1.69
6 Jack Salmon or Ocean Perch — Deluxe Family Package -- Box Frech Fries and Pint Slaw — $1.95
3 PIECES UNCLE CHARLIE'S FRIED CHICKEN BASKET — With French Fries, Slaw and Biscuits — ONLY 89c
7 P.M. TO 11 P.M. ONLY
8 Jack Salmon . . . . . $1.00 Bread, Pickle and Onion
4 Ocean Cat Sand. . . $1.00
10" Sausage Pizza . . $1.00
21 Shrimp in Basket . $1.00
CHILI or TURTLE Mulligan . . . . . Quart 79c
Whole Fried Chicken $1.29
PINT Slaw or Potato Salad 39c
Box of French Fries . 89c
1/2-lb. Channel Catfish Dinner — French Fries and Slaw — $1.19
Jack Salmon or Ocean Perch Basket — 65c
With Potato Salad, Slaw, Bread, Pickle and Onion.
ORDER THANKSGIVING PIES EARLY!

La Copa De Oro
RESTAURANT
4068 Nameoki Road TR 6-9430
NOW OPEN DAILY 11 A.M.
Serving Delicious Noon Luncheons
Try Our
AUTHENTIC MEXICAN DISHES
And Your Favorite
STEAKS, CHICKEN, SEAFOOD
New Rathskeller Now Available for Private Parties, Banquets and Weddings

RODERICK'S
EAST 24TH ST. AT NAMEOKI ROAD
SPECIAL THIS FRIDAY
8 JACK SALMON $1.00
4 OCEAN CAT SANDWICHES . . .
5 COD SANDWICHES . . . . .
TURTLE MULLIGAN WITH HARD ROLLS, to go — qt. 79c
MANY OTHER DELICIOUS FOODS TO CHOOSE FROM — WE FEATURE A COMPLETE MENU FOR CARRY-OUT ORDERS
For Carry-Out Orders Call TR 7-6124

RALPH and CHARLIE'S
STEAK HOUSE
1431 4th ST. MADISON
TR 7-1163
FOR A STEAK OR A SNACK . . . IT'S RALPH & CHARLIE'S
SERVING DAILY THE BEST LUNCHES
IMPORTED, PREMIUM AND POPULAR BEERS
DELICIOUS COCKTAILS
-- HOURS --
DINING ROOM-- 7 A.M.-4 A.M. Daily -- Friday & Saturday 'til 5 A.M.
BAR-- 7 A.M-4 A.M. Daily -- Sunday 12 P.M.-4 A.M.

EMPLOYING 100% UNION HELP
Na-Bor-Hood CUT RATE Liquors
2530 Nameoki Rd. by Kozyak's
5000 BALL POINT PENS
YES -- FIVE THOUSAND
To Be Given Away FREE!
ONE TO EACH CUSTOMER
NO REGISTER TO SIGN — NO MINIMUM — NO SPECIAL PURCHASE NECESSARY
LIQUOR SALE
STILL GOING ON
LOWEST PRICES IN TOWN.
FAST, COURTEOUS CURB SERVICE
RIGHT PRICES — ALL CIGARETTES 25c pkg. — BEST SERVICE
INTRODUCING
OLD MILWAUKEE
IN THE NEW GIANT SIZE
16-oz. Glass Cans
Regular $1.49 Value --- Save 30c
6 16-OZ. GLASS CANS $1.19
-- Brewed By World Famous Schlitz Brewing Co. --
COLD QUART BEER
FALSTAFF STAG BUSCH
OUR PRICE 39c
NA-BOR-HOOD
CUT RATE LIQUORS

Classified Directory

Houses For Sale | Houses For Sale | Houses For Sale

WANT TO SELL? FOR CASH!

Then LIST with MORRISS
No Property Too Large or Too Small.
FOR PROMPT SERVICE CALL
TR 6-4400
WE GET RESULTS!
MORRISS REALTY CO.
REALTORS SINCE 1903
1907 Edison TR. 6-4400

MORRISS REALTY CO.

CALL TRiangle 6-4400 FOR DETAILS — OUR 59th YEAR

When you deal thru Morriss Realty Co. you are assured of a fair honest deal backed by 59 years' experience and integrity! Drop by the office or give us a call.

Dealers In Deluxe Homes
Art Hoff—Harold Hotson
Ralph Morriss

FOR SALE

2 NEW HOMES: In convenient location on Sunset Drive in Marshall School Addition, close to Parochial and Public Schools and Bellemore Shopping Center. Two bedrooms and full basement, three bedrooms and full basement. Call us for details.

2473 ST. CLAIR: $450 down on this 3 bedroom brick home with utility room and forced air gas furnace, 60 ft. lot, concrete drive. Hurry, just listed, only $13,500.

WILL TRADE: 4 room cottage in West Granite. Total price $1850. What have you? Or will sell with very small down payment.

INTERCHANGE AT MITCHELL: 9 acres, store bldg., 5 room modern home at Hy. 3, Ey-Pass 66 and New 270. Call us for details.

1611 FIFTH ST.: Good Madison location, 7 room 1½ story frame, furniture included. All for $7500.

NORTH GRANITE: 5 yr. old 6 room modern ranch on large lot, edge of town location, city water and gas, taxes just $34. Hurry!

1561 JOHNSON RD.: 3 bedroom modern ranch with attached garage and loaded with extras. 70 ft. lot. This location has many possibilities.

#44 TERRACE LANE: Deluxe 8 room brick ranch with 2 car attached garage and loaded with extras including 20 x 40 filtered swimming pool. Call for details.

We Can Arrange Good Loans On All Our Listings. Let Us Help You.

2439 ADAMS: 5 room modern, full basement, gas furnace, large concrete block garage, 60 ft. lot. Quick possession. Offer wanted.

2443 STATE: 6 room modern frame in excellent condition, gas heat, 3 bedrooms, 2 car garage. Let us show you this outstanding buy.

MODERN DOWNTOWN OFFICE BLDG.: 1800 block of ing. Call us for details. An excellent investment.

2916 IDAHO: 5 room brick ranch with attached 2 car garage, many extras, close to Wilson park. We have the key, call us, $17,950.

LOTS FOR SALE: Restricted residential sites in Granite. Sewers already in, all utilities. Only a few left. Hurry.

$500 DOWN: buys beautiful new 3 bedroom home on 65 ft. lot in Greenway Village, next to Mitchell Grade School, hardwood floors, perimeter heat, aluminum siding, cheap taxes. See #30 Moorland Drive! Hurry!

2432 DELMAR: Newly decorated, 7 rooms, including panelled family room, 2 full baths, gas furnace, 2 car garage. Now vacant, we have the key. Very reasonable price.

WE HAVE MANY OTHER LISTINGS
CALL US ABOUT THEM
CALL
TRiangle 6-4400

MORRISS REALTY CO.
REALTORS SINCE 1903
TR. 6-4400 1907 EDISON
Member Granite City Real Estate Board

Houses For Sale | Houses For Sale

HOME OWNERS, ATTENTION!
(21 Years of Fine Reliable Service)
WHEN YOU LIST WITH "COCHRANE" YOU WILL GET ACTION — SERVICE — CASH FAST. CALL TODAY.
TR 6-1767 TR 6-1768 GL 2-8175
NOTICE TO HOME BUYERS

Our Ads on Homes "FOR SALE" are rotated. If the home you want does not appear in a certain issue of the paper, "CALL US." Always a large selection of fine homes to choose from.

Cochrane HWY. 162 — ONLY $1000 DOWN & GOOD CREDIT WILL HANDLE: Imagine, 6 rooms, 2 fabulous picture beale baths, deluxe built-in kitchen & lovely swimming pool. Yes, it's a dream home come true. Has spacious living & dining room with walls of glass overlooking a picturesque patio & sparkling blue water pool. 2 car garage, too. Sacrifice for sale this week. Call now for the chance of a lifetime. Just out of town, low taxes.

Cochrane FOR LESS THAN $3000, ONLY $200 DOWN, YOU CAN OWN YOUR OWN BUSINESS: Living quarters and all. Confectionery with fixtures, 50 years in some location, 2035 Illinois. Always a money maker, 5 rooms upstairs. Price includes store, fixtures & bldg. If you are worthwhile, you can just about name your own terms. Come in before it's too late.

Cochrane REDWOOD RANCH HOME OUT ON ROCK ROAD: Good looking 6 room home with full bsmt. on extra large 91' x 409' lot (almost an acre). It's spacious & only a couple of yrs. old. Quality workmanship & materials help make it an outstanding buy & those low, low taxes are O.K.

ONLY $50 DOWN G. I., MOVE IN: 2912 Marshall just $6950; brick trimmed modern 4 room home. Has lovely living room, tiled kitchen & bath. Auto. gas heat. We have attractive terms for a qualified buyer.

JUST BEAUTIFUL: This newer 6 room brick has features galore. 3 nice bedrooms, tile bath, lovely kitchen with lots of fruitwood cabinets, built-in oven & range, disposal. Nice living & dining room. Big full bsmt. In new neighborhood & priced to sell.

SMALL INITIAL INVESTMENT & TAKE OVER PAYMENTS: On this almost new 2 bedroom frame. Full bsmt., gas furnace, att. garage, fenced yard. Call today for complete details. 2909 Sunset Drive.

A NICE COMFORTABLE 6 ROOM, 2 STORY, 3 BEDROOM HOME: Well located, 2414 Grand. Bsmt., gas heat. Priced at only $8950, we consider this big handsome frame a dandy investment in good living for years to come. Will trade for small house. Better hurry.

ONLY $395 DOWN AND TAKE OVER: Reasonable payments. 4 room, att. carport, bath, big 55' lot. Total price only $4995. Located North Granite, move right in.

MARYVILLE ROAD, 3 BEDROOM FRAME WITH BSMT.: This ultra clean home now has a G. I. 4¾% loan which can be assumed if you desire. We can sell it under other plans. Better call us now. See this nice home.

HOW ABOUT THIS BAR AND RESTAURANT? Located on Nameoki Road with heavy traffic count. Includes bldg., equipment, separate house & parking lot. It's a going business now. 130' frontage on Nameoki Rd. Absolutely one of the best commercial locations in town. Owner must sell due to serious illness. Call TR. 6-1767 for complete information.

BE A CITY FARMER: 3½ wonderful acres & a 5 room modern bungalow. This Maryville property is ideal for garden loving families. Tile brick home has 3 large bedrooms, large kitchen with oodles of cabinets, gas furnace, city water & gas. Remember, "He who hesitates is lost." Better call today.

BELLEMORE VILLAGE, 3 BEDROOM BRICK: Choice home on Carlisen with 2 car garage, full bsmt. & concrete drive. Priced for immediate sale. Better hurry on this one. Appt. only.

4 BEDROOM RANCH STYLE FRAME & BRICK: 1½ baths, full bsmt., gas furnace, 1 car att. garage. Ideal location, close to all schools & shopping center. 3425 Lydia lane. Call today.

MADISON AVENUE COMMERCIAL GARAGE IN MADISON, ILL.: Fine commercial bldg. suitable for repair, storage, distributorships of all kinds. Has office or living quarters on premises. Plenty of room to add on for future expansion. Call for details.

NEWLY DECORATED HODGES AVE. HOME: 5 spacious rooms & full bsmt. Truly a lovely home, reasonably priced. $500 to $800 down payment will swing this deal.

6 ROOM, 3 BEDROOM FRAME: Downtown location. Could be separated into 2 apts. Only $5500. Call about 1628 Delmar today.

You Can Depend On Cochrane
Member Granite City Real Estate Board
TR. 6-1767 TR. 6-1768 GL. 2-8175

REAL ESTATE Cochrane and INSURANCE — 1905 CLEVELAND BLVD.
REAL ESTATE Cochrane and INSURANCE — GRANITE CITY

MARYLAND REAL ESTATE AND INSURANCE AGENCY, Inc.

Member of Granite City Real Estate Board

GL. 2-6158 2166 Pontoon Road TR. 6-1705

SPECIAL OF THE WEEK

Two bedroom frame — attached carport — new gas furnace — $200 dn. pymt.—no closing costs—monthly pymt. $70.00 includes principal — interest — insurance — taxes — immediate possession.

MARYLAND PLACE— Live comfortable in this three bedroom — cozy fireplace with w/w carpeting in living room — 2 ton air conditioner for summer comfort — full basement — modern kitchen with complete built-ins — dining room — step down living room — inspection by appointment only.

CLOSE TO NEW SCHOOL— Two bedroom frame — attached carport full concrete basement — w/w carpeting — gas heat—aluminum storm sash — financing available.

NEW— Three bedroom brick-veneer — full concrete basement — hardwood floors — range and oven — 78'x120' lot — birch kitchen cabinets — plastered walls — natural gas heat — selling under $15,000.

NEW— Two bedroom brick-veneer — full concrete-basement hardwood floors — natural gas heat — attached garage — ceramic tile bath — built-in oven and range — plastered walls — extra large living room — ready for occupancy.

FOR THE LARGE FAMILY— Three nice size bedrooms — 10'x26' breezeway — attached garage — full basement— dining room off of kitchen — ceramic tile bath — natural gas heat—hardwood floors in living room — only 8 yrs. old. Call now for complete details.

FOR RENT: SALE: OR LEASE:
Two bedroom frame with single car heated garage.
Two bedroom frame — fenced yard — 1901 Spruce
Three room brick & frame — single car garage — 2030 13th St.

BUILDING LOTS— 3 50'-lots — small two bedroom cottage located on rear —owner will finance.

THREE BEDROOM FRAME— Excellent condition — $8,500.

OWNER WILL ACCEPT TRADE FOR SMALLER HOME— three bedroom brick-veneer — attached double car garage — built in kitchen — 1½ baths — full basement — gas heat — 110'x130' lot — stone fireplace in living room — has dining room — call GL. 2-6158.

3517 FRANKLIN— Two bedroom frame — double car garage — 161'x105' corner lot — 3 window air conditioners — family room — garbage disposal —all draperies included — screened patio.

MARYLAND REAL ESTATE COMPANY
GL. 2-6158 2166 Pontoon Road TR. 6-1705

Houses For Sale | Houses For Sale

KAEGEL
1304 Niedringhaus
GL 2-1125

LOOKING FOR LOW, LOW TAXES? YET, YOU WANT THE FINEST IN NEW CONSTRUCTION.

See the fine new brick constructed homes going up in "TOWN AND COUNTRY — EAST" on Stratford lane, just outside Granite City. Built-ins, tile baths, hardwood floors and basements. CALL GL 2-1125 TO MAKE AN APPOINTMENT.

LARGE 5 ROOM BRICK, poured basement, attached garage, 2 bedrooms, family room, built-in kitchen and huge living room; large sliding door closets, aluminum storm sash; tip top in every respect. Call for appointment.

IMMEDIATE POSSESSION IN this 5 room brick, 3 bedrooms, large living room and kitchen, 1½ baths, patio, poured basement, gas heat, close to all schools and selling for only $16,950.

IMMEDIATE POSSESSION AND YOU CAN NAME YOUR OWN TERMS on this two bedroom frame at 1846 Poplar with gas heat and selling for $6,950.

3 BEDROOM FRAME PLUS attached 16'x26' garage, built-in kitchen, hardwood floors and plastered walls on 100'x-300' lot in low tax area.

EXTRA NICE 3 bedroom brick, tile bath, kitchen, living room with carpeting, finished basement, patio, carport with storage wall, fenced yard and air-conditioned —selling for only $17,950.

4 ROOM FRAME, gas heat and hot water heater, 2 bedrooms, living room and kitchen, 3 piece bath, fenced yard, storm windows and covered insulated shingle selling for $5,400.

FINE THREE BEDROOM BRICK, full basement, attached plastered garage, ceramic tiled bath, sliding door closets, built-in kitchen and located on a nice size lot.

SELLING AT A PRICE YOU'LL LIKE is this large 5 room frame, 3 bedrooms, beautiful kitchen, oil furnace, garage, located on 75'x130' lot and good possession.

BRICK and STONE RANCH WITH 3 lovely bedrooms, one paneled, fully insulated including side walls, full basement, attached garage, patio and many built-ins.

6 ROOM FRAME, 3 or 4 bedrooms, full basement, oversized 1 car garage, 60x125' lot and taxes are only $129.

EXTRA NICE 6 ROOM BRICK, full basement with rathskeller, screened-in porch, completely built-in kitchen on a beautifully landscaped corner lot. This is a real beauty at a bargain price.

TAXES JUST $115 per year on this almost new 5 room frame, 3 bedrooms, bath with shower, sliding door closets, large living room and kitchen. Take over loan and pay $73 per month.

LARGE 40' x 96' WAREHOUSE AND OFFICE BUILDING, concrete block and brick-construction. Footings are in that apartment could be built on upper part. 2840 sq. ft. total floor space. 3 - 16x20 offices extra nice, 2 wash rooms, air conditioned and gas heat. 2880 sq. ft can be utilized for any purpose; ample off street parking on large lot.

5 ROOM FRAME, very nicely decorated, aluminum combination storm sash, 3 bedrooms, sliding door closets, living room and kitchen, fenced rear yard, extra large 1 car garage and only $11,-500.

EXTRA NICE SPLIT-LEVEL FOR ONLY $17,950. 3 large bedrooms, full bath, large living room and kitchen, playroom in lower level hardwood floors and plastered walls.

6 ROOM FRAME, 3 bedrooms, ceramic tile bath, living room, dining room and kitchen, and poured basement partitioned into playroom.

5 ROOM FRAME, 3 bedrooms, large kitchen and living room, tile bath, 2 walls of base and overhead cabinets, poured basement on 70'x-130' fenced lot.

KAEGEL
1304 NIEDRINGHAUS
GL 2-1125

After Hours Call
Bob Warford - - TR 7-4369
Ray Kaegel - - - GL 2-6185

Houses For Sale | Houses For Sale

MILLER-WOLF REALTY

ONLY $8400 on this five room home, forced air gas heat, near the Park at 2945 Oregon, garage, brick insulated siding, convenient terms, call us.

WATCH OUR **"SOLD"** SIGNS GO UP

THREE BEDROOM BRICK, a real nice one, has attached garage, full basement, concrete patio, gas furnace and hot water heater, 79x106 lot, see 2545 Boyle Avenue, only $17,-950.

REAL NEAT — 5 ROOM, near Wilson Park, just $13,950, has full basement, gas furnace, concrete drive to 14x22 garage, aluminum awnings on front, its pretty as a picture, let us show you 2650 Adams St.

LOOK AT THIS ONE, nice 5 room-2 bedroom home with full basement, automatic heat, newly decorated, 2 1-ton air conditioners, newly decorated, priced at just $8950 at 2872 Iowa, check this one today.

$350 DOWN FHA on this nice 4 room-2 bedroom home with large kitchen, gas heat and hot water heater, fenced rear yard, total price just $8950.

ANOTHER $450 DOWN FHA, a 5 room-3 bedroom with big kitchen, large mural in living room, attached carport, patio, fenced rear yard, concrete drive, total price only $11,950.

SEE YOUR HOME IN BEAUTIFUL COLOR WHEN YOU LIST WITH MILLER-WOLF REALTY

$50 DOWN GI OR $350 DOWN FHA on this attractive 3 bedroom home, completely redecorated tile kitchen, gas furnace, 50x115 lot, convenient to shopping center at 3111 Rodger, total price $10,950.

FIVE ROOM BRICK with 2 car garage near the Park, has big 80x125 lot, full poured concrete basement, tile kitchen and bath, gas furnace, call us to see 2532 Edison Ave.

FIVE ROOM BRICK, just $10,950, has full basement, hardwood floors, gas heat, one car garage, very conveniently located at 2251 Grand, call us.

FIVE ROOM WITH FIREPLACE, attached 2 car garage with open breezeway, gas furnace, huge 100x120 lot, fenced rear yard, good residential location at 2124 Cottage Ave. just $15,950.

NICE 4 ROOM WITH ATTACHED CARPORT, air conditioned, priced at $12,950, has large porch, screened patio, fenced rear yard, 65x130 lot, call us.

REAL LIVABLE, 4 room brick with large open front porch, big 2 car garage, living room-dining room combination, ceramic tile bath, full basement, gas furnace, see 2249 Pontoon Rd.

SIX ROOM BRICK, $8900, two full baths, 3 bedrooms, full basement, stoker furnace, aluminum combination, storm sash, in East Granite.

NICE BRICK, with attached breezeway and garage, just $15,950, has full basement, ceramic tile bath, gas furnace, near Shopping Center, owner must sell, moving out of town, call us.

LOTS OF LAND, 50 acres in fact, just out of town between Madison and East St. Louis on Highway, can be divided.

THERE IS A 7 ROOM, 1½ story, with large kitchen, located on a half acre of ground, it has 2 car garage, 3 or 4 bedrooms, tractor and other equipment included, call us.

Member Granite City Real Estate Board
3226 Nameoki Road
Offices in Bellemore Shopping Center
CALL TR 7-2345

MILLER-WOLF REALTY

● READ PRESS-RECORD CLASSIFIED ADS ●

FRANCIS AGENCY Real Estate Insurance SALES
1412 20th St. Between Grand and State

136 S. 8TH ST., WOOD RIVER
5 room, 2 bedroom frame bungalow, 2 car garage, basement, close to schools, nice location. $100 down, $44 closing costs.

OLD ST. LOUIS ROAD
New 5 room, 3 bedroom brick on spacious country lot 93' x 260', hardwood floors, beautiful cabinets in kitchen, gas furnace, school bus at door.

SUNSET HILL AREA
16 acres all level land, 4 room, 2 bedroom home. Gas and electric, all weather road, can be subdivided. ½ mile west of Sunset Hill; $14,000.

2505 PINE
4 room, 2 bedroom home. Hardwood floors, gas heat, carport. Nice location.

CITY FARM AT MARYVILLE
A 2¼ acres tract. Beautiful 6 room brick home. Hardwood floors, gas furnace, aluminum storm sash, ceramic tile bath and kitchen, 2 car garage. Close to schools and transportation. $23,500.

#14 RIVIERA DR.
5 room brick on 75 x 115 corner lot, radiant heat, a beautiful kitchen that one dreams about, rathskeller in basement, aluminum storm sash, metal awnings.

804 IOWA
3 rooms and utility room, gas furnace. Nice location, close to schools. Low taxes. Only $4200.

1208 EIGHTEENTH ST.
Ideal income property, small investment, large monthly income. 4 sleeping rooms, steady rentals plus 2 room apt. on 3rd floor. 1st floor can be rented or you can live there yourself. Call for particulars.

4028 STEARNS
5 room, 2 bedroom brick on 80' x 150' lot, hardwood floors, wall to wall carpeting, basement, gas furnace, beautifully landscaped, 2 car carport. First offering.

4116 RODE
Real cute 2 bedroom home, breezeway, patio, garage, on 100' x 150' lot, fenced yard; other extras. Less than appraised value at $13,-850.

3005 E. 23RD ST.
6 room, 3 bedroom home with three room house in rear, full basement, gas heat, garage. Just $8250.

2156 ORVILLE
4 room, 2 bedroom home, automatic heat, 1½ car garage, fenced yard. $65 per mo.

2809 ROOSEVELT
5 room, 3 bedroom home, hardwood floors, newly decorated inside and outside, 2 car garage, close to school. Only $8750.

45 TERRACE LANE
Beautiful brick home on large spacious lot. Over 2200 sq. ft. of comfortable living. Family room, 2 fireplaces, all built-in deluxe equipment in kitchen, 2 car garage. Loads of extras.

2537 SPALDING
Corner lot, 6 room, 3 bedroom brick home. Beautifully decorated, wall to wall carpeting, 2 car garage. $1500 less than appraised value. Now — Only — $22,500. Owner transferred.

2716 SARATOGA
5 room, 3 bedroom home. Newly decorated interior, basement. Only $200 down, $50 closing costs.

TR 7-2133

Houses For Sale | Houses For Sale

GL. 2-3119 TR. 7-2006 — **Gitchoff Agency** REAL ESTATE & INSURANCE — 1927 Edison, Granite City

YOUR PERSONAL SATISFACTION IS OUR MOST IMPORTANT PRODUCT

Andy Gitchoff — Andy Gasparovic III

TWO BEDROOM RANCH IN NAMEOKI: Fully plastered interior with large rooms. Gas FWA heating system that operates at low cost due to the heavy insulation. Exceptionally large cottage. Fully landscaped. Brick construction and one and half car garage. Immediate possession, with $500 down.

ROOM TO SPARE WITH 4 BEDROOMS: 5 rooms down allow the family plenty of space to enjoy themselves. Full basement with large gas furnace. 4 bedrooms and bath up. Keep mom from having to keep the kids quiet if dad is sleeping days. Comb. alum. storm sash. Frame exterior well taken care of.

A NEW RANCH WITH BUILT-IN KITCHEN: Oven and range with matching exhaust hood and double bowl sink are stainless with birch cabinets and formica tops. Fully insulated. Comb. alum. storm sash and doors. Attached carport, full basement, built-in vanity with tile bath enclosure. Spacious throughout. Taxes $120 per year. Bricked to minimize maintenance. Move in tomorrow.

DO NOT LET YOUR WIFE SEE THIS IF YOU'RE NOT GOING TO BUY: Designed to save steps. Built to save money. Quick possession. Plastered interior, solid oak floors, completely tiled bath with enclosed shower. Vanity. Colored fixtures. Breakfast bar, built-in birch cabinets, dining room extended from living room. Landscaped and all the signs of a well-cared-for home. $15,950 is $2000 under the appraisal value. Call for an appointment today.

EVERY DAY WILL BEGIN WITH A SMILE: Construction already started on this 3 bedroom family first. With full poured concrete basement. Gas FWA heating system. Colored fixtures in tile bath with glass enclosed shower plus a vanity for linens and mother's cosmetics. Built-in oven and range. Birch cabinets, carport, landscaped front yard. Concrete drive. Your present home can be your down payment on a trade-in basis. Call today for particulars.

'TIS THE SEASON TO BE JOLLY

THE BASEMENT IS POURED READY FOR YOUR PLANS: A 3 bedroom brick veneer ranch is going up now and you can arrange the floor plan. Kitchen will have built-in oven and range, birch cabinets, tiled bath with shower and vanity, alum. windows, hardwood floors. Total price $14,950. Taxes $110. Down payment at $500.

RENTALS RANGING FROM $50 TO $85: The Gitchoff Agency has 3 bedroom homes with children permitted available for immediate possession. All the homes are decorated to your taste.

AQUA BLUE BATH FIXTURES WITH ENCLOSED SHOWER: Situated on a corner lot this brick veneer has 3 large bedrooms with walk-in closets. Full poured concrete basement with Gas FWA heating unit adaptable to central air conditioning for only $500. Carport attached.

DURALIFE FLOORS THROUGHOUT: Sparkling finish on these oak floors will never wear out. Completely tiled basement floor with paneled dividing wall. Extra built-in closet space in basement adds to your contentment. Breakfast bar, brick styled dinette. Planter box sets off living room. Completely insulated. Storm sash is aluminum. $450 will give you the keys to comfort.

EVERY INCH OF QUALITY CONSTRUCTION: All large rooms, full basement. Plastered interior. School 1 block away. Conveniently located close to town so that the kiddies can walk to the "Y". Fenced-in rear yard, the price is right at $8500. Your present home will be no problem to dispose of. If you're renting and need more space here it is. An appointment will convince your family they can find comfort in this conveniently located, spacious home. Can be arranged with $100 down payment.

A NEW HOME IS A WONDERFUL CHRISTMAS GIFT

THROW AWAY YOUR WORRIES ABOUT HIGH TAXES: Located on the edge of town with city water. Taxes only $108 per year. Every inch of this end-orientated ranch shines. Carport attached with extended room that makes expansion in the future very simple. Garbage disposal in a modern kitchen with birch cabinets. Wall-to-wall closet space in the bedrooms. Owner will give quick possession. Call for appointment.

ON THE BLUFFS: The finishing touches of this spacious home in the country are waiting for you. 1 and ½ baths, ceramic tiled, family room, laundry room and workshop area in this elevated basement. Picture yourself in this comfortable home with zoned controlled heating. Taxes unbelievably low. City water and city gas, trades acceptable. 12 minutes to St. Louis or work in Granite City. Call for particulars.

DEPOSIT YOUR MONEY IN THE BANK: A duplex brick in good condition. Plastered interior, separate utilities per apartment. Fenced-in rear yard. A good opportunity to live in one and rent out the other. Settlement of an estate allows the house to be offered at $4950.

A STORY-&-HALF CONVENIENTLY LOCATED: Vacant 3 bedroom story-&-half. In the process of remodeling and decorating. New kitchen with built-in oven and range. Full basement, 2 car garage, new gas furnace, Catholic school 1 block away. Public school 2 blocks away. Can purchase home as is at reduced price. Plenty of space for a family that's growing. Large living room, kitchen and dining room down with 3 bedrooms and bath up. Inspect at your convenience.

YOUR FAMILY WILL APPRECIATE YOUR WISE INVESTMENT: Three parcels of income property sold in one package. All three are next to each other. Owner leaving area for new job location. Must sacrifice to move property. Two duplex and one single family dwelling...Always filled with renters. Financing no problem with small down payment owner will carry the balance. Call for particulars on how to let your money work.

WE WILL HELP MAKE THIS CHRISTMAS TO BE THE BEST

GITCHOFF AGENCY
OFFERS
SUBURBAN LIVING AT ITS FINEST
IN
CHEYENNE PARK

3 Bedrooms — F.W.A. Gas Heat — Full Concrete Basement — City Water — Natural Gas — City Sewers — Select Hardwood Floors—Choice of Exteriors — Garbage Disposals — Colored Fixtures — Built-In Range & Oven With Hood — From $13,990.

$500 Down — $79 Per Mo. Plus Tax and Insurance
Located on West Pontoon Between Nameoki Rd & Hiway 67

TELL YOUR FRIENDS AND NEIGHBORS THEY CAN RECEIVE PERSONAL SATISFACTION BY CALLING

TR 7-2006 GL 2-3119

The Gitchoff Agency
1927 Edison Ave. Granite City, Ill.
Member of Granite City Real Estate Board

THE DEADLINE FOR CLASSIFIED ADS IS NOON SATURDAYS AND WEDNESDAYS

Classified ads are not taken by telephone since the volume is insufficient to justify the bookkeeping that would be required.

CLASSIFIED AD RATE
5 CENTS A WORD — 60c MINIMUM
$1 Extra Charge for Blind Ads

Houses For Sale | Houses For Sale

FOR SALE — BUY — ROZYCKI REALTY — 1326 A NIEDRINGHAUS — GRANITE CITY, ILL. — TRADE — SELL — TR. 7-6108 TR. 7-6123

MEMBER GRANITE CITY REAL ESTATE BOARD

$13,900— Neat 3 bedroom with radiol heat, carport, storm windows and doors, garbage disposal and host of extras. See 2912 Ash Avenue today.

2806 DOGWOOD— Neat 3 bedroom basement home on extra large lot, h/w floors, plastered walls, cyclone fence, attic fan, etc. Choice location. $450 down, FHA terms.

2521 E. 24TH ST.— Exceptionally neat. Can be 2 or 3 bedroom w/basement and small rental property in rear. 2 garage, etc. Choice location, all for $13,950. Yours with $1395 down.

$950 DOWN, $100 MONTH— Beautiful New England 3 bedroom home with full basement, h/w floors, loads of cabinets and closets, etc. Take over choice loan. See 2920 Edgewood today.

$250 DOWN, $58 MONTH— Only one left on this neat 2 bedroom home close to all schools and churches.

EDGE OF TOWN— Neat 2 and 3 bedroom homes from $9,950 to $10,500. Call about these.

COMMERCIAL— See 2231 Madison for $7500. Ideal for barber shop, dentist office, lawyers. We also have 2 and 4 family apts. for sale.

CAPE COD— 3 bedrooms with garage in ideal location. $13,900 — $500 down will handle.

WANTED! YOUR HOME! FOR SALE!
We offer a complete service on each home. Your home is advertised on TV, Radio, local and neighboring papers. To sell, call us today.
★ Where Satisfied Customers Meet ★

MADISON PROPERTIES— Drive by 1735 Collinsville. Only 4 years old. Extra large 3 bedrooms with basement, completely redecorated throughout.

1322 CARR— 5 bedrooms with basement and new garage on the corner. Taxes only $109. A lot of home for $10,750.

916 GREENWOOD— Neat 3 bedroom home with garage, screened patio, chain link fence, Roman brick exterior on large 100x125 lot. You must see to appreciate. $12,900.

SACRIFICE BECAUSE OF TRANSFER— See 3712 Johnson Road. Neat 3 bedroom brick w/basement, carport, 2 car garage, fenced rear yard, air conditioners, storm windows. $18,900 value for $16,800. In A-1 condition on large 80x110 lot, near Catholic School.

$1,000 DOWN— Large 3 or 4 bedroom with basement, garage, birch cabinets and host of extras, carpeting, etc. See 2811 Palmer.

$8,950— is a very reasonable price on this neat 3 bedroom home at 2817 Roosevelt. All rooms are large and can be bought with $895 down and $60 per month.

★ **WANTING A NEW HOME?** ★
We believe we have the largest selection of new homes in and out of town for your selection.
★ **WILL ALSO BUILD ON YOUR LOT** ★
G.I. - FHA - Conventional Financing Available.

3000 WAYNE— $450 down puts you in this 3 bedroom with basement home on corner lot. First offering — Choice location.

1729 COURTNEY— Neat 3 bedroom home with h/w floors, plastered walls, new gas furnace, washer, dryer and drapes. $12,750 or $1500 down, $82 per month Complete.

2913 SUNSET DRIVE— Best buy in town for only $13,950. 3 bedroom w/basement, h/w floors, etc. Close to all schools, churches and shopping center.

FOR SALE! WE HAVE FARMS, LOTS AND TRAILERS! SEE THESE!

IMMEDIATE OCCUPANCY— Extra nice 3 bedroom home with all large rooms, h/w floors, plastered walls, etc. $12,800 is full price on large 80 ft. frontage lot. Taxes $98. Just on the edge of town. 6118 Urban Drive.

2913 WARREN— Here's an exceptionally good buy. 2 bedroom home with sunporch, full basement, storm windows and doors, for the low price of $9500.

2616 WEST 26TH— Immaculate 2 bedroom home with h/w floors, attached breezeway and garage, extra large 125x150 foot lot completely fenced in, new furnace, storm windows and doors, for the low price of $11,900. Just on the edge of town.

2 BEDROOM HOMES! Looking for 2 bedrooms from $7900 to $9500? Just listed, 5 very neat homes in East Granite and nearby area. Ideal terms and neat as can be. Call about these.

ROZYCKI REALTY COMPANY
1326a Niedringhaus — TR. 7-6108 or TR. 7-6123

COLLINSVILLE

216 PARK: 5 room frame, 3 bedrooms, bath, utility room, gas hot air furnace, carport, 8 yrs. old, $6,500.

1202 RIDGE: 3 bedroom home with 3 lots, 1½ baths, gas hot hot air heat. $8,000.

427 CLARENCE: 5 room frame, 3 bedrooms, gas forced air heat, aluminum storm sash and screen, carport, 7 years old. $7900.

329 CENTRAL: 6 room 1½ story frame, 4 bedrooms, stoker air heat, venetian blinds, hot water heater. $6,800.

2900 ARLINGTON: 4 room pre-cast stone house, 2 bedrooms, gas hot air heat, aluminum storms, garage. $8,000.

713 OSBORN DRIVE: 5 room frame, 3 bedrooms, basement, gas forced air heat, alum. storm sash & screen. $9,500.

3110 ANDERSON: 4 room frame, utility room and attached garage, gas hot air heat, complete with all furniture, utensils and dishes, two large lots. $13,000.

12 GENEVA HILLS: 6 room brick veneer, utility room, attached garage, gas forced air heat, hardwood floors, aluminum storms, large corner lot. $14,500.

427 N. Morrison — RENTAL PROPERTY — 2 story frame, 4 apartments, 3 car garage, possible monthly income. $250. $14,800.

700 PORTLAND: New 3 bedroom brick veneer, walkout basement, built in oven, range and hood, inter-com, gas forced air heat, fully insulated, carport, near schools. $18,500.

106 TERRACE DR.: 6 room brick veneer, 3 bedrooms, 2 baths, gas radiant heat, built-in oven, range, 4th bedroom in basement an excellent buy in restricted area, close to schools, $18,500.

LOTS: Now selling, Bouse 2nd Addition, Interchange at Routes 70 & 159, 30 large restricted home sites, all utilities. Priced at $2250 and up.

HOLZWEG, SUTTON, REINSCH AGENCY
115 E. MAIN ST., COLLINSVILLE, ILL. — DI. 4-0306

Houses For Sale | Houses For Sale

"JOHNNY" Bloodworth Real Estate AGENCY

Where Sales and Service Are The Best—
We Have The Answers. We Need Listings.

Call	1218	Call
John Sobol	19th	Johnny Bloodworth
TR 7-2363	Street	TR 7-2364

NESTLED IN THE BLUFFS: On Pleasant Ridge road on 2 acres of ground. 3 bedroom ranch with alum. and stone siding, family room, full basement, gas heat, city water, eat-in kitchen. Grow what you want and all you need. Just $14,750. GI no money down. $750 down conventional. Move in fast!

3209 ERIN DRIVE: Beautiful new brick home, 3 large bedrooms, full basement, partitioned with plastered walls and tile floor, gas furnace, 1 car attached garage. Many other extra features to make this an attractive buy. Reduced to $17,900. Call for appt.

WANT A BARGAIN? Then see 3013 Myrtle. Good location, 5 room frame, 2 bedrooms, screened front porch, attached garage. Take over present loan payments $28 per mo. Need $750 down. Total price $3950.

PLACED RIGHT IN THE MIDDLE OF ONE BREEZE-SWEPT ACRE: 4 bedroom Cape Cod ranch type with enclosed breezeway and 2 car attached garage. Restful front and rear porches. Inside and outside entrance to basement, gas heat. The most ideal growing family set up. Turn right on Thorngate Farm road at 15 Acre motel on Highway 66. Asking only $14,950. $750 down will buy. Hurry on out. Taxes $100 per year. GI no money down. Move in fast.

SELECT 5 ROOM, 2 BEDROOM WHITE BUNGALOW: Huge breezeway and attached garage at 4625 Maryville rd. Big kitchen, dihette, living room area. Full tile bath. Beautiful yard. Only $11,750. GI no money down. $650 down conventional loan. See it now.

$550 DOWN, NO CLOSING COSTS: Assume present loan, 5 room cottage, 2 bedrooms, large living room and kitchen, full bath, utility room, nice big front yard. Just $7450. 3005 W. 20th. Go see it today.

1671 3rd ST. IN MADISON: Extra nice 2 bedroom residence, full bath, full basement, gas heat. Only $7500. $400 down today. Don't wait to call.

4105 BRADEN: 5 room cottage. Can be 3 bedrooms, large living room and kitchen, new gas furnace, nice big front yard. Priced at $9450. May trade for mobile home. Call us.

SPARKLING CLEAN NEW 2 BEDROOM BUNGALOW: At 1717 Collinsville ave. Many closets. Beautiful carpeting throughout. Many birch wood kitchen cabinets. See it and buy it today.

PRETTY AS A PICTURE: This 4 room frame with attached garage, sits on 1 acre of ground, has all the extras, storm sash, city water, BBQ pit. 5112 Rapp road for $10,500. Assume present loan for $1000 down. Call us.

IN THE COUNTRY AT 121 TROECKLER LANE, MITCHELL: This practically new 2 bedroom, 4 room modern frame has extra large rooms, plus garage and big lot. Priced at $10,950. Will trade or sell $1100 down. Call us.

FOR ONLY $14,950: This new brick, 3 bedroom, tile bath, large kitchen and living room, carport and storage. Very neat and good construction. Lot located in Sunny Dell Acres. Sell $1500 down. Vacant.

VERY PRETTY COTTAGE: 4 rooms with full basement finished with extra bedroom and summer kitchen. New gas furnace, new carpet. Shed on rear for storage. All like new, selling for the low price of $8950. See 1426 8th street in Madison. $950 down.

2136 DAWN PLACE: Why pay more? Taxes $12 month. Brand new 3 bedroom brick veneer. Full powder-dry basement, gas furnace, hardwood floors, plaster walls, alum. windows and storm windows too. Marble sills, full tiled bath and extra private half bath off the master bedroom. Country kitchen with pantry, disposal, eye level oven and range. Asking $15,950. Will trade or $795 down payment. Will go fast. Call for keys.

A SHOWPLACE: 935 Reynolds, newer 5 room insulsided frame. New gas furnace. Those warm rich birch cabinets in the kitchen are enough to make you buy, but fenced rear yard, workshop, brand new 2 car garage and corner lot will do it. Your whole payment cannot exceed $86.50 per month with $525 down. Key in office.

REALLY BEAUTIFUL: 2705 Roosevelt. Drive by and see. Great big rooms in this 4 room modern aluminum sided home. Fenced yard. Garage with workshop. A standout home. Will try $450 down.

ONLY 2 BLOCKS FROM HIGH SCHOOL: 2975 Washington ave., 3 bedroom beauty with full basement, gas furnace. Huge 2 car garage. Nice landscaped lot. Take a look at this. Will trade for older 3 bedroom. FHA $400 down.

LOTS TO SELL: 647 Barkley, Mitchell, 3 lots, 150 foot frontage. Plus 7 room, 4 bedroom home. New oil furnace. Large garage and workshop. Perfect for large family. Priced at $6950. $700 down. Call for appt.

SPARKLING CLEAN: 5 room bungalow at 735 26th Place. Very pretty kitchen, dining room, full bath, richly carpeted living room. Full basement. Just $6495. $495 down. Full payment $60 per month. Hurry! GI, no money down.

THIS 5 ROOM, 3 BEDROOM, 1½ BATH HOME: Is practically new and perfect. Has full basement, carport, fenced yard. 82x150'. Storm sash, many other extras for the low price of $13,950. Call for appt. to see 2612 West 26th st. Will trade for small farm. Will go GI.

12 ROOM BRICK FLAT: 4 3-room apts. all furnished. 3 baths, 1 furnace. Total income $185 per month, plus 2 room furnished modern house on rear rented $35 month. All now rented with $225 total income. Sell for $12,500. Must show by appointment. Call us.

5 ROOM COTTAGE: 2 bedrooms, living room, kitchen and dining room, new pink alum. siding, well located, near grade school. Full price $7400. $750 down. Inspect 2943 Marshall ave. immediately.

6 ROOM, 4 BEDROOM MODERN ON LANGE ST., MARYVILLE, ILL.: A short walk to schools. This value will absolutely amaze you. Move right in with $300 down. Vacant. Pick up the key now.

MADISON BUYERS: Take a drive by the corner of McCambridge and Elizabeth streets, and see what we're building for you! 3 brick veneer homes with carpet, basements and ceramic tiled baths are going up right now. 2 or 3 bedrooms. Choice of kitchen, dining room or big kitchen.

LIVE IN A $25,000 AREA FOR $16,950. It's true. Brand new 3 bedroom pink and stone brick with attached 2 car plastered garage on half acre lot. Tiled bath, built-ins and storm windows. City gas and water. Taxes $10 per month. $850 down will buy this home on the Old Alton Rd. Hurry to call.

3160 DAVIS: Corner lot, new 5 room brick with large living room & family room, attached garage. Basement finished. This is a beauty loaded with extras for only $18,950. Couldn't be built at that price. Call for appointment.

ONLY $6250 WITH $250 DOWN: Will buy this 5 room, 3 bedroom modern home at 2030 Russell. Has new gas furnace, large lot, big garage. In good repair. Call us.

LOOK AT THIS! Just $6950. 2907 Roosevelt. 5 spacious rooms, 3 bedrooms, counter kitchen and large living room. Full bath, new furnace, carport with storage room. Elbow room 80 ft. wide lot. All fenced in. Only $350 down—Today.

$3850 BUYS THIS: 5 room, 3 bedroom home at 1226 Edwardsville Road, modern. Fast possession. See it, then call now. Just think, only $3850!

EXTRA NICE 3 ROOM MODERN COTTAGE: Nice location at 1014 Greenwood in Madison. Plastered walls, gas furnace, new garage with workshop. Go see it soon. $300 down conventional or G.I. No money down.

WHAT A BARGAIN: 2563 East 27th for $11,950. This beautiful 4 room, 2 bedroom brick, full basement, newly painted & redecorated. Buy this for $800 down and assume present loan. Vacant, immediate possession. Move in with down payment. Will rent for $110 month with option to buy.

"JOHNNY" Bloodworth Real Estate AGENCY

Call	1218	Johnny Bloodworth
John Sobol	19th	Call
TR 7-2363	Street	TR 7-2364

Houses For Sale | Houses For Sale

KENT REALTY
1842 DELMAR AVE. TR 6-6725

COMING SOON!
3 BEDROOM BRICK VENEER HOMES — IN LOW TAX AREA — BUT STILL CONVENIENT TO GRANITE CITY.
CALL FOR PARTICULARS!

1909 SPRUCE: 4 rooms & bath, 2 bedrooms with closet in each. Hardwood floors throughout. Full basement with new gas furnace. Outside of home just remodeled. Garage. Owner leaving town. Drive by, take a look and then call us!

3 BEDROOM BRICK, WELL KEPT: wall to wall carpeting in living room and hall. Natural birch cabinets in nice kitchen. Ample closets. Fenced rear yard. Located on parkway.

BEAUTIFUL AND NEAT — WONDERFUL NEIGHBORHOOD: 5 room frame, newly painted white. Two large bedrooms, built-in cabinets. Full basement with gas heat, tiled floors in basement. Large garage with work shop. Only $12,500.

OUTSIDE OF TOWN — ROOM FOR CHILDREN: this 3 bedroom home is located on E. Chain of Rocks Road on a 100'x250' lot. The kitchen is big and has a double well sink. Bath is tiled with glass doors and tub and shower. Attached garage too! Call for appointment.

8 ROOM BRICK — DOWNTOWN LOCATION: full basement. Has been used as beauty shop. We'll trade big on this one — call today.

SLIDING GLASS DOORS ONTO A PATIO is just one feature of this five room home. It also has a garage and breezeway. There are storm windows and awnings too. Call for appointment.

TO BUILD, BUY, SELL OR RENT -- **CALL KENT!**

CLOSE TO NEW SCHOOL IN MADISON: 5 rooms and bath over a full basement and the taxes are only $134. New gas furnace also.

LOCATION CAN'T BE BEAT: five room frame, gas heat, family size kitchen with Youngstown cabinets. All for only $10,950.

THREE BEDROOM FRAME: wall to wall carpeting in living room and hall. Gas furnace, alum. awnings, 220 wiring. Garage. Nice location. 1924 Joy. $11,995. Low down payment, FHA.

FRESH AIR AND BIG LOT: this two bedroom home sits on a corner lot 100'x150' just outside the city limits. Big living room and full basement too. Gas heat. Call for particulars.

LOW FHA DOWN PAYMENT: 4 rooms and bath. Newly decorated, new gas furnace, new hot water heater, 220 wiring.

KENT REALTY
1842 DELMAR AVE. TR 6-6725

Key to lots o'livin... BUY A HOME—FIRST

AND ENJOY A SOUND SECURE FUTURE!

BIG HOME NEAR SCHOOL in Mitchell. Low taxes on this expandable 2 bedroom modern cottage with bsmt., oil furnace, garage. You can occupy quickly. Only $10,950. Won't last long at this price!

ONLY 3 YEARS OLD: 5 room, 3 bedroom, well insulated cottage with utility rm., and enclosed carport. Gas heat. On corner lot 100x67'. Occupy fast. See 604 Ashland today! Low taxes here.

BRAND NEW FOR $12,500. 5 room, 2 bedroom rancher with gas furnace, attached garage. 85' deep lot. 116 Kinder lane, Mitchell.

2209 ELM: 3 bedroom spacious cottage, with utility room, gas furnace, plenty cabinets and closets. 5 years old, $550 down FHA.

IN GLEN CARBON: 11 room 2 story frame which needs repairs. $3850. Terms.

CUTE COTTAGE with deep dry bsmt., gas furnace, h/w floors, plenty cabinets and closets, storm sash, etc. Easy living at 2828 Dogwood. Buy it today. Only $550 down FHA.

2525 MISSOURI AVE.: 5 room, 3 bedroom, new red-wood sided ranch home with deep dry bsmt., gas furnace, copper water lines, tile bath with shower, plenty cabinets and closets. On 65' lot. Only $12,950. Inspect today!

1736-38 CLEVELAND: 4 family frame income property with bsmt. $6950. Liberal terms.

CONFECTIONERY, downtown with 10 year service to good paying customers. Terms. Call TR 7-5542 for details.

LOW TAX LOT on Oakdale Lake in Glen Carbon. Ideal for country living.

IDEAL INVESTMENT property downtown in Granite. Suitable for many uses. Built solid as a rock and spacious thruout. For business and living quarters with private parking.

915 24th: 2 bedroom modern cottage for couple. Dry bsmt., gas heat, aluminum siding, screened rear porch. Near parkway. Only $9750. Terms.

DUPLEX with 4 & bath and garage each, all on first floor. Only $750 down. Contract for Deed.

JUDD REAL ESTATE AND INSURANCE
2037 State TR. 7-5542

FRESH AIR! FISHING! New home—open beam ceiling. Double fireplace with built in barbecue. Wonderful facilities for entertaining. 3 bedrooms, 1½ baths. Near Shopping Center and Schools. $24,900. NO 7-2451; NO 7-9436. 1-11-15

KAYICH Realty
TR 6-1002
TR 7-4975
LISTINGS WANTED

INCOME: Live in 5 rooms and rent an additional 5 rooms. 2049 13th st. Alum. siding, comb. storm sash. Low taxes, a good buy $7500. Immediate occupancy.

3 BEDROOMS, liv. room, din. room, kitchen. Low taxes, comb. storm sash. $600 down. No closing costs.

2665 WASHINGTON AVE., near Sacred Heart: 4 rooms and bath, full basement, gas heat, enclosed front porch; $500 down.

OUT OF TOWN: Approx. 1½ acres w/2 bedroom home. 2 car garage. Price includes 5 rooms furniture. $11,950.

$500 DOWN: 2 bedroom ranch; gas heat, convenient location. Will consider trade; $9,800.

$800 DOWN: 2 bedroom ranch, full basement, cove ceiling, gas heat, close to school. Will consider trade. Liberal repair allowance for Mr. Fix-It.

2424 DELMAR: 4 family brick in top location. 2 bedrooms, liv. rm., kitchen and bath in each apartment. 4 gas furnaces. 3 new; good investment should net 15% return.

2652 GRAND;, Income: Perfect location. 2 family w/2 bedrooms & bath on 1st floor and 1 bedroom w/liv. rm., din. rm. & kitchen & bath on 2nd, could easily be converted to 4 bedroom home. Appt. only.

NEAR TOWN: 3 bedroom ranch w/nice living room, kitchen and utility. 2 years old, low taxes. $450 down.

3144 CARLSON. 2 bedroom brick w/large kitchen and living room, w/w carpeting, full basement, carport, enclosed patio, large rear yard; $500 down F.H.A.

2529 LINCOLN: 2 bedrooms w/enclosed sunporch, large living room, dining room and kitchen. Full basement. Immediate occupancy.

2612 E. 27TH: 2 bedrooms, kitchen & living room, full basement, gas heat. $450 down.

1609 MINERVA: Exceptionally well kept 2 bedroom w/full basement, attractive kitchen. 1 car garage and low taxes; you must see to apprecate.

CALL ACTION NUMBERS
TR 6-1002 TR 7-4975

Houses For Sale | Houses For Sale

BUY A HOME FIRST LUEDERS REALTORS

NICE 3 ROOM FRAME with 2 glassed in porches. Oil furnace, 2 car garage and lake frontage. Low taxes. $5300.

OUTSTANDING 5 ROOM FRAME ON BIG CORNER LOT: 174x100' in prime location at 3415 Terrace lane. 2 extra large bedrooms, liv., din., kit., full basement, gas heat, 220 wiring, alum. storm sash, air cond., tip-top condition. $16,500.

2 BEDROOM FRAME at edge of town on Route 111. Attached garage, furnace, full bath. $100 down and $55 per month.

VERY NICE 4 BEDROOM FRAME at 1836 Bremen. Air cond., family room, new gas furn., patio, carport. Back yard fenced. Very clean and neat. $15,950.

GOOD EAST GRANITE LOCATION at 2403 East 25th st. 5 room frame, 2 bedrooms, living room, dining, kitchen, enclosed rear porch, 1 car garage, full basement, new gas furnace.

VERY CLEAN 3 BEDROOM FRAME in choice location at 1718 Garfield. H/d floors 220 wiring, alum. storm sash. Full basement. Gas heat. Small down payment on FHA

NEW DUPLEX, 4 rooms and bath each apt., separate gas furnaces, 220 wiring, hardwood floors. Income of $150 per mo. $2000 will handle & monthly payments of $98 per mo.

VERY NICE 6 ROOM FRAME at 2038 Edw. rd. 3 bedrooms, gas furnace, 2 car garage, 220 wiring. Clean as a pin. Low taxes.

BIG, BEAUTIFUL 6 ROOM BRICK on corner lot. Attached garage, full basement, rathskeller, 2 fireplaces, auto. heat, 220 wiring, awnings; could not be built for $5000 more than present price.

GOOD INVESTMENT Prop. at 2512 Grand, 2 homes on one lot. 3 4-room and bath apts. to rent with income of $155 per mo. Plus 5 room & bath with new kit. for owner. $13,150.

LUEDERS REALTORS
FRED E. FOSSIECK
1930 EDISON TR 7-0388

Reinhardt Agency
REAL ESTATE 1933 Edison — Since 1920 — INSURANCE TR. 7-0613

2900 SUNSET DRIVE
Real sharp 3 bedroom frame home. Has full dry basement. Gas heat. Especially handy to public or parochial schools. Low down payment on FHA or GI terms.

2252 WATERMAN
A beautiful 5 room brick home on a 100 ft. lot. Double garage. Basement. Fully air conditioned, priced considerably below replacement cost. Call us now.

#7 GRANDVIEW DR., Collinsville
You'll like this 3 bedroom brick home. Built-in oven & range, 1½ baths. Fully air conditioned. Basement. Gas heat. Family room. Large lot.

1708 FERGUSON AVE.
Low priced to fit your budget. 6 room, 3 bedroom frame. Enclosed front porch family room. Basement. Oil heat. Large garage. Low down payment.

1615 CLARK AVE.
Check this one. Attractively styled 3 bedroom frame home, in one of the best locations in town. After you've seen it you'll agree you can't duplicate it for the money. Price reduced for a quick sale. Immediate occupancy.

2215 IOWA AVE.
Friendly and inviting white frame bungalow. 2 bedrooms. Basement. New gas furnace. Handy to McKinley School and a good close-in location.

2871 WASHINGTON AVE.
Good looking 2 bedroom frame bungalow. Big kitchen and living room. Basement. Single garage. A very convenient location. Handy to schools and bus line.

2213 BENTON AVE.
Price reduced on this nice 2 bedroom frame. Comfortable size rooms throughout. Gas furnace. Call us for appointment.

#7 BRIARCLIFF: Priced for a quick sale. 3 bedroom frame home. Gas heat. Extra large garage with ample storage space. Small down payment will handle.

150 W. CHAIN OF ROCKS ROAD
At Mitchell. Attractive 2 bedroom frame home. 1½ baths. Basement. Gas heat. Double garage. Big 150 x 400 lot. Away from high taxes!

4145 LAKE DRIVE
Modern 2 bedroom frame home on a big 1½ acre tract. Completely fenced. Only 2 years old. Just like new. Low taxes. Large rooms throughout.

2608 EAST 27TH ST.
Good looking 2 bedroom frame home. Very handy to schools and bus line. Basement. Oil heat. Garage. Low down payment will handle. This is a real good buy!

3113 JILL AVE.
Very attractive 6 room, 3 bedroom frame with family room and attached garage. Gas heat. Fenced yard. Awnings. Shade trees. Only a half block from new Sacred Heart School. Only $400 down on FHA or No Down Payment to eligible GI.

2306 STATE STREET
One of the nicest older neighborhoods in town. Solid 2 bedroom brick home. New gas furnace. Combination aluminum storms and screens.

3017 MYRTLE AVENUE
Handy location and close to shopping center. 5 room, 2 bedroom frame home. Dry basement. Gas heat. Single garage. Only $9750.

1705 PRIMROSE AVE.: Exceptionally clean 2 bedroom frame in a very good neighborhood. Dry basement. Gas heat. Combination aluminum storms and screens.

EVERYONE'S ON THE MOVE TO BEAUTIFUL MEADOWLANE
See The All New Aluminum 3-BEDROOM
Young American Homes
$350 DOWN $73 MONTH

NO MORE TO PAY!
28 SOLD TO DATE — SEE THEM TODAY
2 READY FOR IMMEDIATE OCCUPANCY

Homes Feature:
County Living, City Conveniences
★City Water ★Custom Built with Many Designs & Floor Plans
★City Gas ★Asphalt Streets & Curbs
★Also Basement & Split Foyer Models
★Maintenance-Free Homes (Fully Insulated)

HOMES SHOWN DAILY 9 to 8 : SATURDAY AND SUNDAY, 1 to 5
Call:TR. 6-3906 Today or TR. 7-6123
For Immediate Inspection

— DIRECTIONS —
Follow Namaski road to Mitchell. At step sign at new overhead turn right on Rt. 3, when on top of new overhead turn right on Rt. 3 and follow Rt. 3 (or old Alton road) and follow signs to Beautiful Meadowlane Display homes.

BUILT WITH YOU IN MIND!

1629 WILSON & WABASH, 2 bedroom home and garage plus lot, 200' frontage, full basement, gas heat and city water, completely fenced. TR 7-5528. 1-11-26

$295 DOWN COMPLETE, 3 bedroom, living, dining, kitchen, 3 years old. Landscaped & redecorated. Near new school. Immediate possession. Assume loan. TR 7-4540. 1-11-19

ATTENTION Builders or Carpenters
Will Trade Even
My $2000 Equity In Home For Labor
To Shell Erect New Home
Phone TR 6-2063

BY OWNER: 4 rooms and bath, full walkout basement, triple track alum. storm windows, natural gas furnace, city water, over one acre ground, shade trees. Immediate possession. Priced for quick sale. No real estate agent. So can pass 6% savings on to buyer. Glen Carbon, AT. 8-9222. 1-11-15

FOR SALE BY OWNER: Reasonably priced, immediate possession. 8 room Brick in excellent condition, gas heat, 3 room furnished apartment, $80 month income, 2 full baths, basement, double garage, and many other modern convenience. 2038 Benton. Call TR 6-8647. 1-11-19

NO DOWN payment, $30 per month. West Granite. TR 6-0016 before 5. 1-10-18-tf

THE DEADLINE FOR CLASSIFIED ADS IS NOON SATURDAYS AND WEDNESDAYS

Classified ads are not taken by telephone since the volume is insufficient to justify the bookkeeping that would be required.

CLASSIFIED AD RATE
5 CENTS A WORD — 60c MINIMUM
$1 Extra Charge for Blind Ads

use the WANT ADS

MEDALLION HOME — LIVE BETTER ELECTRICALLY

THIS MEDALLION IS THE HALLMARK OF *All-Electric Living.* AWARDED ONLY TO HOMES THAT PASS HIGH REQUIREMENTS FOR APPLIANCES, LIGHT FOR LIVING, AND FULL HOUSEPOWER.

Houses For Sale 1

SCHUCK REALTORS
ED SCHUCK HERMAN SCHROEDER JOHN SCHUCK
107 North Bluff Rd. (Route 157)
Phone: 344-7960 or 344-1558

THINKING OF MOVING?
WANT MORE ROOM AND PRIVACY?
TIRED OF THE SMOKE?
CALL SCHUCK FOR YOUR NEXT MOVE.
STILL TIME TO BE IN BY CHRISTMAS.

109 GAYLORD: Large 3 bedroom with big kitchen, lots of cabinets, large living room, basement partitioned, attached carport, fenced in yard, storm sash, close to shopping center and all schools, Bus. Taxes only $222. $17,950.

32 ACRES: Plus 3 bedroom split level, w/w carpet in living room, built-in kitchen, family room. Here is a buy of your life. The whole family will love this. Choice ground.

743-745 BOND: 2-family duplex, 4 rooms and bath each side. New roof and siding. Owner sacrificing because of health only $8900.

3 ACRES: On Alternate Route 40. $1000 down and balance in 2 years. If thinking of building you better see this.

PLEASANT RIDGE RD.: 3 acres plus 3 bedroom ranch style brick. 1½ years old, beautiful built-in kitchen, 2 fireplaces, 2 car attached garage, walk-out basement. Only $25,900. Call for appointment.

712 LILLIAN: 4 bedroom, living, dining and kitchen, basement, garage. 100x175 lot. This is a honey. Immediate possession. Only $16,500. See today.

We have many, many more homes to choose from. You name it Schuck's got it.

Veterans We Still Have Several Homes
No Money Down.

ED SCHUCK HERMAN SCHROEDER JOHN SCHUCK

LAKEVIEW ACRES, COLLINSVILLE

NEAR NEW ROUTE 70, 2 miles north of Collinsville on Route 159. Turn in on north frontage road.

71 FAIRLANE DRIVE: 7 room ranch type home, fireplace, wall to wall carpeting in living room, walnut cabinets, 2 baths, double garage. A real buy at $24,800.

BEAUTIFUL RESTRICTED BUILDING SITES AVAILABLE: One lot left with lake privileges. Reduced in price.

MARYVILLE, DOWN AND 3rd STREET: 3 bedroom home, bath, full basement, cabinets, venetian blinds, drapes, rugs. Priced to sell.

MAACK REAL ESTATE
40 Lakeview Acres Phone 344-6444

3 BEDROOM remodeled home. New kitchen Basement. Call after 7. TR 7-1183. 1-11-15

SIX ROOM HOUSE, excellent location, 2 lots, carpeting, new furnace, automatic heat, venetians blinds, built in kitchen cabinets, garage. Near school and churches. Under $10,000. Call after 5 p.m. TUlip 7-4517. 1-11-21

2 LEVEL HOME
A beautiful 3 bedroom home, complete in every detail. Builder is now in service. Will consider new home in trade. Call
TR. 7-1464

TRAILER WANTED! Will trade 3 bedroom home, living, dining, kitchen; 5 years old, redecorated, near school, for 2 bedroom trailer. TR 7-4540. 1-11-15

FARM LISTINGS NEEDED —LARGE OR SMALL

9 ACRES—Rt. 159 between Rt. 50 and Collinsville, approximately 9 acres wooded, with clean 5 room house on full basement, 2 bedrooms, sunroom, garage, tool shed, ideal for horses, also good to develop as building sites. $20,900.

240 ACRE grain and livestock farm, 160 cultivation, good water supply, 8 room house, outbuildings, school bus, north of Trenton, Illinois.

83 ACRES with a 6 room house and a good barn. SE of Mascoutah, priced reasonable.

140 ACRES, no buildings, New Athens area, reasonable.

INVESTMENT PROPERTY — ½ acre in Summerfield, Illinois, located on the main road, close to SAFB. Improved with duplex, 4 rooms and bath each side, plus utility room and 2 carports. Rent $80 per month each side. Live in one side, live ON the other side. Never vacant. $11,500.

146 ACRES on Rt. 159, 4 miles south of Belleville. Good farm land with fair improvements. Ideal location.

240 ACRES of Mississippi bottom land, priced right.

BEAUTIFULLY landscaped country estate near Lebanon. 14 acres or more if desired, large 3 bedroom home, swimming pool, extras.

82 ACRES all under cultivation, 6 room modern house, full set of buildings, immediate possession.

SCHICKEDANZ REALTORS
Belleville
Leo Lentz, Farm Salesman
AD. 3-3086

Businesses For Sale 3

MURPHY'S TAVERN, could be used for club, offices, or other business. 5 room living quarters in rear. 90 ft. frontage. Call GL. 2-5132. 3-12-10

LIQUOR STORE
IN BELLEMORE VILLAGE
SHOPPING CENTER
For Information and Appointment
CALL BEN OONK
TR 6-9704 or GL 2-5170

TAVERN— For sale or lease. 3-room house for rent, TR. 6-9689. 3-12-6

BUILDING and fixtures, ideal for confectionery or grocery store. Nice location, reasonably priced. Gas heated and air conditioned. Call TR 6-7635 or GL 1-7538. 3-11-15

SALE, trade or lease: Tavern business and/or building in Granite City. Write Box c/o Press-Record. 3-11-15

Farms For Sale 4

FARMS FOR SALE: 20 acres, 2-room cottage, small lake, $8500. 60 acres, 40 in cultivation, nine-room modern home, barn, hay shed, garage and small lake, $26,000. 95 acres, 3-bedroom home, barn silo, poultry house and other bldgs., price $18,000, will accept $5000 down and contract for balance to right party. 17 acres, in cultivation, $4500. Nice new home with breezeway and double garage on 3½ acres near S. I. University. $14,700. Clyde Metcalf Agency, 112 N. Main St., Edwardsville, Ill. Ph. 656-5178 or 656-4369. Salesmen Geo. Metcalf, 656-5014; Wm. Traband, 656-3685; Walter Maurer, HU 8-2198. 4-11-19

Cars For Sale 5

FOR SALE OR TRADE— 1941 International 1½ - ton. 1422 3rd Street. 5-11-15

MATHEWS CHEVROLET OK USED CAR SPECIALS
REAL SHARP USED CARS

'50 Plymouth Coupe Real Cream puff	$295
'56 Chevrolet Sharp	$695
'57 Ford Fairlane	$395
'57 Dodge 4-Door	$595
'57 Olds 4-Door Full Power & Air Sharp	$795
'58 Olds 4-Door Sharp	$895
'59 Chevrolet Bel-Air Stick	$995
'60 Chevrolet Bel-Air V-8	$1195

Mathew's Chevrolet Co.
Nied. & Madison Ave.
GL. 2-1150

1955 FORD V-8 pickup truck. May be seen at Elmer Savex Service, Hwy 111, By Pass 66. 5-11-15

1957 FORD 300, 4-dr, V-8 automatic, radio, heater, nice car. Payments $27.30 or pay off $487. Phone GL 2-4183. 5-11-15

1956 PLYMOUTH 4-door, cheap, $345. 1953 Ford hardtop, $135. 1952 Plymouth hardtop, $75. 1433 Washington. 5-11-15

'57 PLYMOUTH SAVOY, auto., power brakes, good condition, $25 cash and take over balance of $466. Call between 9-6. TR 7-6185. 5-11-19

Real Estate For Sale 2

5 ACRE TRACTS NEAR TROY, ILLINOIS
Also lovely small 4 room home with full basement; modern; $9950.
Niedringhaus Agency
No. 7-2041 DI. 4-7444
TROY, ILLINOIS

JUST LISTED. THE PINES ESTATE. Two lovely homes both completely modern, 7 rooms and 4 rooms, hidden by beautiful stately cedars, located on large spacious park like 30 acres. Taxes only $160 on entire property including both homes and 30 acres. Price $31,500. Clyde Metcalf Agency, 112 No. Main St., Edwardsville, Ill. Ph. 656-5178 or 656-4369. Salesmen, Walter Maurer HU 8-2198. Geo. Metcalf 656-5014. 2-11-19

LOT, 50x145', water, sewer, electric, already hooked up; 10x18' utility shed. Terms, cash. 4030 Melrose. TR 6-3535. 2-11-29

Cars For Sale 5

Hurry! Save! Demo Sale Of 1962 Buicks

Come In Now For A Savings Of A Lifetime
See The New 1963 Buick Special, LeSabre, Electra 225 and the Fabulous Riviera

MIXON BUICK
1910 State St. — East St. Louis
See Bob (Scotty) Thompson
Your Local Sales Representative
Call Now! UP 3-0146 or TR 7-5023

1958 FORD panel truck, very good condition, reasonable. TR 7-7065. 5-11-19

TAKE OVER payments, $22.28 monthly on 1955 Ford. Overdrive. TR 6-8573. 5-11-15

Cadillac
TRADE-INS

1962 CADILLAC HARDTOP SEDAN
Olympic white with spotless matching interior appointments. Equipment includes search tuning radio, heater, dual range Hydra-Matic transmission. All power equipment including electric window lifts. 15,000 miles. Formerly owned by prominent local business man.
$3995

1961 CADILLAC CONVERTIBLE
White with back top. All black leather interior, full power equipment, 16,000 miles, like new. Previous owner's name and service record upon request.
$3995

1962 CADILLAC
White Park Avenue. Four door, fully equipped including factory installed air conditioning. 9000 miles. You'll say it's new. Previous owner's name upon request.
$4995.00

1960 SEDAN DE VILLE
Rich Persian sand with matching interior, trimmed in genuine leather, fully equipped including factory installed air conditioning, new tires, has only 26,000 miles. Immaculately clean.
WAS $3595
NOW $3395

1960 OLDSMOBILE SUPER 88
Convertible, all white with red interior, fully equipped including power brakes and steering, 26,000 miles, clean one-owner, new Cadillac trade-in.
WAS $2395
NOW $1995

1961 SEDAN DE VILLE
Fontana rose, fully equipped, including factory installed air conditioning, 23,000 miles, previous owner's name and service record upon request.
WAS $4395
NOW $3995

1961 OLDSMOBILE 88
Four-door hardtop, fully equipped including factory installed air conditioning, full power equipment, 5 nuew tires, 18,000 miles. Immaculately clean. One owner, new Cadillac trade-in.
$2595

East Side Motors
1101 St. Louis Ave.
East St. Louis, Ill.
Open Friday Nights

'62 CHEVROLET IMPALA, automatic, power steering and brakes, hardtop. TR 6-5863. 5-11-15

HENRY-J with '55 Pontiac V8, floor stick, plenty fast. $200. See at Baggett's Shell station near Bel-Air Drive-In. 5-11-15

Cars For Sale 5

1955 CHEVROLET, radio, heater, 4-door, V-8; new automatic transmission. Call after 6. GL 1-9541. 5-11-15

'55 FORD V-8, stick, A-1. 3132 Wayne. 5-11-19

'61 FORD WAGON, V8 automatic, $1950. Will trade. DI 4-7081. 5-11-15

TURKEY DAY SALE
GET YOUR THANKSGIVING OR CHRISTMAS TURKEY
FREE!
BUY ANY USED CAR BETWEEN NOW AND THANKSGIVING FOR $495 OR MORE AND GET A GIFT CERTIFICATE FOR A FREE TURKEY FOR USE ANY TIME BEFORE JANUARY 1, 1963. GET YOUR FREE TURKEY NOW!
AT
East Side Motors, Inc.
1101 St. Louis Ave.,
East St. Louis, Ill.

'62 CORVAIR Monza, low mileage. Black with red interior. TR. 7-4073. 5-11-15

'60 PONTIAC CATALINA 4-dr, sedan, automatic, radio, heater, power brakes, power steering, w/w, auto. windshield washer, cream and brown. A real buy at $1650. Call TR. 7-5792 after 5 p.m. 5-11-15

1956 FORD FAIRLANE, 4 door, automatic, power steering. One owner. TR. 7-3665. 5-11-15

WANTED
Good Clean Used Cars
Any Make or Model
LaRUE'S AUTO SALES
612 Madison TR 7-6304

1957 CHEV. 2-door; 6 cyl., good condition, clean, standard shift. Phone TR 7-4417 between 4 p.m. and 7 p.m. Thursday. 5-11-15

SALE OR TRADE: 1962 Galaxie 500, will take older car. 2546 Sheridan. GL 2-5341. 5-11-19

Cars For Sale 5

1950 FORD PICKUP, $225; 1949 Dodge stake bed, $175; 1958 Plymouth 4-door, $550. 4241 Division, Pontoon Beach. 5-11-15

'53 BEL-AIR Chevrolet, 2-door, standard shift, $265. 1821 Madison ave. 5-11-15

1955 PONTIAC, $325. TR 6-8477. 5-11-15

SALE OR TRADE, 1957 Ford Fairlane, 4-door auto., $450. TR 7-6971. 5-11-19

Tough Driving Ahead . . . make it easier with our Fall Tune-Up Special
- Check Thermostats
- Check Radiator Hose
- Test Battery, Clean Terminals
- Inspect Distributor Points (Space or Replace, As Needed)
- Calibrate Distributor
- Set Ignition Timing
- Test and Space Spark Plugs (Replace Only If Needed)
- Test Compression
- Test Generator Output
- Test Voltage Regulator
- Check and Set Engine Idle RPM
- Check and Set Carburetor
- Clean and Service Air Cleaner
- Drain and Flush Radiator
- Add Anti-Freeze, as Directed

YOU'LL BE READY FOR WINTER DRIVING AND EASY STARTING
6-cyl. $8.95
8-cyl. $10.95
Labor
Mathews Chevrolet
Niedringhaus and Madison Ave., GL. 2-1150

'53 FORD PICKUP, good condition. 2522 Hemlock. 5-11-15

Trailers For Sale 6

1961 10 x 50 MOBILE HOME, clean, reasonable. TR 7-2432. 6-11-15

Misc. For Sale 7

PORK SAUSAGE, liver sausage, head cheese. Freezer beef, sides, quarters, dressed hogs. Government inspected. Troy Frozen Foods, Troy, Ill. Normandy 7-2241. 7-10-18tf

VISIT GRANITE CITY FURNITURE EXCHANGE at 1815 Edison. TR 7-3862. Tri-Cities most complete selection of used furniture. 7-7-23tf

TIRES! TIRES! TIRES! Wholesale - retail. West Side Tire Mart, 2540 Missouri Ave., formerly Wallace Tire Sales. Now open under New Management. Bargains in used tires, all sizes. Black or white $3.50 to $7.50, guaranteed new recaps mud and snow or regular tread $9.75 each plus tax and recapable tire. Any size black or white guaranteed. All tires sold mounted and balanced free. Flats fixed 75c each. Wheel balancing 75c per wheel. Good used tubes $1.00 each. Open Monday thru Saturday 8 a.m. to 5 p.m. Our motto— A satisfied customer is a steady customer. 7-11-19

ALUMINUM Triple Track Storm Windows, $8.89 each. Full 1' storm doors, $20.89 each. Harshany Sales & Service. 2540 Washington Ave. 7-11-15

DAVID BRADLEY garden tractor, with equipment, $125, or trade for pickup TR 6-4446, 2701 Swand dr. 7-11-26

PORTABLE TYPEWRITER Royal, Remmington, Underwood, Smith Corona. Adding machines and office typewriters. Graham's Book Store. 7-11-31

TYPEWRITER rentals, late models, all types. Rental applied to purchase price. Portable typewriters, all makes, students discount. Triangle Typewriter & Supply. 1916 State. TR 7-1912. 7-8-30tf

SEWING MACHINES, new and used, easy terms, trade. Cabinets, motors, parts, also repairing, converting, machines to rent. Reconditioned power machines. John and Marie Montgomery, 2612 E. 25th St. TR 7-2421. 7-11-15

LUMBER FOR SALE, 2x4, 2x6, 2x10, 2x12. Any length, sheathing, all kinds doors and windows. Kindling wood, gas furnace. 1651 Chestnut. 7-11-29

REXAIR sweeper, home demonstrator, repairs, parts. Leo Hirschbuehler. 2021 College, Evergreen 1-5175. 7-11-19

"I" BEAM, 8", 10", 16" "T" 18", Post 3", 7' long. Angle iron. 1651 Chestnut. 7-11-26

BEEF QUARTERS — Dressed Hogs for your freezer. Government Inspected. Also food lockers available. Troy Frozen Foods, phone NOrmandy 7-2241, Troy, Ill. 7-4-20tf

1961 NECCHI Sewing Machine— Mends, darns, sews forward and reverse. Plus many other features without attachment. Originally sold for $169.95, take over payments of $1.25 weekly or pay balance of $48.35. Tri-City Sewing Centers, 1205 Nineteenth St., Granite City. Phone GL 2-5323. 7-11-15

FIREWOOD FOR SALE. TR 6-6577. 7-12-3

SINGER SLANT-O-MATIC- Fully automatic, cabinet model. Twin needles, makes fancy stitches, buttonholes, sews on buttons. All without attachments. Pay balance of $123.14 or assume payments of $7.12 per month. Phone GL 2-5323, Tri-City Sewing Center, 1205 Nineteenth St., Granite City. 7-11-15

USED: Gas range, $14.75 to $64.50. Refrigerators from $25 to $79. Deep freezes, $125. Gas heater, 66,000 BTU, $65. Oil heaters, $10. Coal heater, $27.50. Washing machine, $24.50. Bed set, $39 to $69. Wardrobe, $9.95. Dressers, $12.50. Rollaway bed, $7. Bed springs, $5.50. Breakfast set, $19. Used televisions from $35 to $89. Smiths Furniture, 1512 3rd street. 7-11-15

Misc. For Sale 7

DOUBLE-BARREL 12 gauge Stevens. Single barrel .410 Stevens. One barber chair. Good used Westinghouse refrigerator. One stoker motor. TR. 7-2619. 7-11-15

GAS SPACE HEATER. Maytag wringer washer. ¾ bed, spring & mattress. 3-pc. bedroom set, spring & mattress. Will sell separately. TR. 6-4057 after 6 p.m. 7-11-15

85x125 FT. LOT. Sunny Del Acres, water. Oil heater, brand new, never used. TR. 6-0854. 7-11-15

2 FORMALS and 1 hoop, size 7-8. Call TR. 6-7974. 7-11-15

¾ STOKER $9.50 per ton, 10 mesh $10.50. Zeigler 10 mesh $12.75, 8 x 4 furnace egg $10.00, Kentucky lump $12.50, Indiana block $13.50. Butch's Coal Co. TR 6-2766. 7-12-6

TURNIPS: $1.00 bushel, pick them youself, bring container. 4170. Breckenridge Lane. TR 6-3941. 7-11-15

GAS TANKS
Heavy Duty
FALL SPECIALS
Leased, Sold or Loaned, automatic check, monthly budget. Refinery to your Philgas distributor. Get our Prices before you buy.
THOMPSON'S GAS CO.
ADams 3-6541

1958 HARLEY DAVISON 74, 18,000 actual miles. Lots of extras. Hwy 162, R.R. 1, Box 345. Troy. 7-11-21

NEW: Wringer washer with pump, $98.50. Utility cabinet, $10.95. Baby bed, cmplete, $29.95. Cotton mattress, $11.95. Innerspring mattress, $18.95 and $29.95. Reclining chair, $32. Bedroom sets, $97 to $229. Click couch, $69.95. Couch and chair from $129 to $198. Trade your old furniture now for new. Smiths Furniture, 1512 3rd street. 7-11-15

ELECTRIC ORGANS (2) -48 Bass: Over 3 octaves, walnut or mahogany. Originally sold for $189.95. Take over payments of $6.15 per month or pay balance of $82.14. Must be seen to appreciate. Tri-City Sewing Center, 1205 Ninteenth St., Granite City. Phone GL 2-5323. 7-11-15

SPECIAL! Granite City Pet Shop. Baby hamsters, 75c. Hamster food, 25c lb. Kitty litter, 10 lb, 98c. Tropical fish at reduced prices. Dog coats and sweaters. Hand embroidered and crocheted. Gifts. 2818 Nameoki Rd. TR 6-2787. 7-11-19

SHADE TREES, all kinds, large and small, $2 and up. Browns Nursery. AT 8-9441, ¼ mile south of junction 162 and route 157. 7-12-3

COMPLETE BEAUTY SHOP equipment and supplies. TR. 7-1166. 7-11-21

GERMAN SHEPHERD PUPPIES, reducing stock — reasonable. Also Cocker and Poodle puppies. Boarding and grooming. Kinsella Kennels, 203 N. 31st St., Belleville, ADams 4-0837. 7-11-15

Construction Worker Being Transferred to Alaska -- Wanted, Responsible Party
To Take Over Payments on 3 Rooms of Furniture—No Money Down—Original Price $1200
Take over payments — Outfit consists of bookcase bed, large double dresser and chest to match. Englander box spring and innerspring mattress. 3 piece nylon foam rubber living room sectional, 2 end tables and cocktail table to match, 2 table lamps; kitchen consists of table and 6 chairs, large size refrigerator with freezer across the top, gas range. Balance due $709. Pay only $6.00 a week.
Ask for Lot No. 1100
GEM FURNITURE CO.
Across from High School
Open Every Night 'Til 9 P.M.
Granite City, Ill.

EVERGREENS — Selling out. Beautiful $6 - $8 size. Your choice $2.75. TR 6-0168. 7-11-21

KENMORE Oil heater, automatic blower. Tank. New heat prices. $45. 1640 Hall. TR 6-0299 TR 6-0299 after 3:30 P.M. 7-11-15

AUTO LICENSE pickup service, weekly delivery, every Wednesday. Forest Wilson, 2507 Grand. Open every day. 7-12-31

FIRE BARRELS and light hauling. TR 6-8364. 7-11-15

USED Frigidaire refrigerator, 7 cu. ft. Good condition, $25. TR 7-4045. 7-11-15

POLYANA DOLL: Regular price $14.95 — our price $11.49. Schaefer Farm Equipment, TR 6-3832. 7-11-15

KOLBASA SAUSAGE, European style. Wholesale & retail. Made from inspected meat. M. Martinko. GL 1-9520. 7-11-19

TRAIN SET, HO scale, complete layout including table, $25. TR 6-6668. 7-11-15

SAUSAGE. Country Style, made from Govt. inspected meat. Wholesale and retail. M. Martinko. GL 1-9520. 7-11-19

WALT DISNEY Princess Dolls. Regular $14.98—Only a few. $11.79. Schaefer Farm Equipment, TR 6-3832. 7-11-15

DOUBLE BARREL 12 ga. shotgun, 30 gallon hot water heater. 2235 Monroe. 7-11-15

Roach And Waterbug Control
WE GUARANTEE A COMPLETE EXTERMINATION — YET COST IS ONLY
$1.00 Per Room
Stone Pest Control
TR. 6-1035

Misc. For Sale 7

SMALL PONY BUGGY—Sale or trade. 1422 Edwardsville Rd. 7-11-15

CINDY WALKING DOLLS: Regular value $10.95 — Now priced $6.95. Schaefer Farm Equipment, TR 6-3832. 7-11-15

3 OR 4 ROOM gas space heater, new automatic thermostatic controls. 2243 Edison. 7-11-15

FURNACE— Bard, 1955 model. 85,000 BTU oil fired; with 275-gal. tank; $75. Phone Express 7-7362 after 6 p.m. 7-11-15

REVLON DOLLS: Regular value $21.95; Our price $14.95. Schaefer Farm Equipment, TR 6-3832. 7-11-15

POINTER PUPS: TR 7-1838. 7-11-19

HOT WATER Radiator, left hand corner sink. National Geographic Magazines. Call TR. 6-6775. 7-11-15

News From... ROBERTSON'S FARM STORE

NEED TIRES?
BUY 'EM NOW & SAVE
Most tire manufacturers have increased prices. While our present supply lasts, we're selling both regular and snow tires, truck, tractor and wagon tires, at no increase, at unbelievably low, low prices. Nobody undersells Robertson's.
Look: All first quality. 100% Nylon Traveller tires, 15 months guarantee; just $10.95 plus tax. 100% Nylon Mud & Snow tires with a 21 month guarantee only $13.75 plus tax. We're in for snow this winter, too. Lots of it. Deluxe 21 month guarantee Traveller Tires, 100% Nylon, only $12.95 plus tax. Equally big values in famous Husker Tractor tires and truck and wagon tires. Pay as you ride, too.

MODERN LONG JOHNS
Why wear itchy, old fashioned, woolen long johns? Get modern. Get feather weight, furnace warm insulated underwear. Guaranteed comfortable fit. Double ply quilted, 100% Nylon jackets and trousers, interlined with 3 oz. virgin celoclouf. Elastic waistband. Ribbed neckband, cuffs and ankles. Only $6.95 a set. Water repellent, insulated, lightweight water jackets, with Quick-Zip Zippers for comfort and ease, only $6.98. A real buy for sportsmen and men who work outdoors.

INSULATE YOUR HOME, TOO.
Is your home cold and drafty? Get rid of drafts and cut your fuel bills with Robertson's low cost, pearling type, rock wool insulation. Easy to insulate attic floors and walls. Only 8¢ ft! or a 20 lb. bag that's enough to insulate 15 sq. ft. 3 inches deep. Low prices on other types of insulation, too, at Robertson's. Yes, convenient terms.

WELCOME TO ROBERTSON'S
No room here to list the thousands of big values at Robertson's. All first quality. National brands. If it's for your home or car, you can save money at Robertson's famous low farm store prices. Drive down, Saturday (plenty of parking) and discover savings at Robertson's. Entrance to National Stockyards, St. Clair Ave., East St. Louis, Illinois.

Dan Robertson
ROBERTSON'S
901 St. Clair & Nat'l Stock Yards, Ill.
Week Days — 7 a.m. to 5 p.m.
Saturday — 8 a.m. to 4:30 p.m.

NEW FURNITURE: At big discount prices: Baby Beds, new, $21.50; baby mattress $7.59. New throw rugs, 6 ft. long, $2.99; Electric Singer sewing machine, rebuilt, $29.95; new linoleum, 9x12, $4.59; extra kitchen chairs, $4.95. New dinette sets, $39.95; new copper gas stove, fully automatic, $189. New box spring quilted mattress set, $29.95; New click sofa and chair, $119. New dustproof walnut bedroom, 3 pc., triple dresser, $179. New gas heater, fully autom. blower, 4 or 5 room size, $159. Used furniture — big bargains: Refrigerators, $37.50 up. Studio couch, makes bed, $15.95 up. Maple desk, $14.95, with drawers. Youngstown corner cabinets, with top, Cheap. Kitchen sink with dishwasher and garbage disposal fittings, $29.95. Dining room suite, 9 pc., $49.95. Extra buffet, $5. Small server, $5. Showcase, needs some repair, $6.50. Coal heater, $17.50. Kitchen heater, large, $15. 3 quarter beds, complete, $19.95. Phone TR 6-9312. The Gem Doll Trading Center, 2300 Nameoki Rd., Granite. Open late Press night. 7-11-15

NORDEN 5 room circulating oil heater. Cheap. Also 2 burner electric plate. TR 6-1044. 7-11-15

2 GRAVE LOTS, Sunset Hill, $150. 2027-12th St. 7-11-19

GOOD LIVING room chair. TR 7-4162. 7-11-15

WILL TRADE 12-gauge model 12 Winchester for 5½ or 7½ outboard motor; or pay cash. TR 6-0811. 7-11-15

MAGIC CHEF natural gas heater. 70,000 BTU. Heats 3-4 rooms. Fully automatic; perfect. $50. 1119 Madison Ave. 7-11-15

WESTINGHOUSE refrigerator, runs perfect. $35. Atlantic 8-7824. 7-11-19

SPECIAL SALE
E. JONES LBR.

Pre-Hung Aluminum Storm Doors	$24.95
2x4 Pre-cut	60c
1x12 Sheathing - hd.	$8.50
White Ceiling tile - sq. ft.	11c
Insulation sq. ft.	4c
Insulated Siding - sq.	$16.95
4x8 Sheet Rock - ea.	$1.75
3 Track Aluminum Storm Windows	$12.50
Aluminum Siding with Backer - sq.	$30.95
Prefinished Birch Paneling Reg. $9.95 - only	$7.85
Vinyl Asbestos Floor Tile, Reg. 12c - only	9c
Sandran Floor Covering - sq. yd.	$1.39

We build garages, carports and room additions. All prices the best.
TR. 6-8944—1633 Minerva

BICYCLES: GUINEA PIGS. 2613 W. 22nd St. 7-11-15

POODLE — Beautiful silver gray male, 7 months, AKC champion background. AT 8-9378 or AT 8-7829. 7-11-15

NEW! the SCOUT
America's work or play wonder!

A whole new idea in low-cost transportation. It's a hardtop pickup that hauls man-size loads of cargo one minute. Next, it's an open air runabout that carries three passengers in front and more in the rear. Optional all-wheel drive. And an optional steel Travel-Top makes it a handy town delivery. No matter where the Scout goes, it saves on gas and oil with the thrifty INTERNATIONAL 4-cylinder Comanche engine.

SEE MR. GERALD PURCELL AT
BREWER MOTOR CO.
32 YEARS AT MADISON AVE. AND 22ND ST.

THE DEADLINE FOR CLASSIFIED ADS IS NOON SATURDAYS AND WEDNESDAYS

Classified ads are not taken by telephone since the volume is insufficient to justify the bookkeeping that would be required.

CLASSIFIED AD RATE
5 CENTS A WORD — 60c MINIMUM
$1 Extra Charge for Blind Ads

Misc. For Sale 7

BIRCH BABY BED, mattress, good condition. TR 6-0368. 7-11-15

A BIG FALL SALE—on complete line of nursery stock. Free landscape designs and plans. Check our plans and prices before you plant. Cook's Nursery, 1100 Villa Drive, Belleville. Phone Westview 538-5800. 7-12-10

5-PIECE EARLY AMERICAN Living Room set; sofa bed, rocker, occasional chair, coffee and end table, $45. Call TR 6-1478 after 5. Also two formals, pink, white. Size 12-13. $12 each. 7-11-15

SELL OR TRADE: Ward's 12-gauge pump, $30. 38 SLW Special Revolver, $35. Remington Double barrel with hammers, $20. Single barrel, $10. TR 7-3317. 7-11-15

HOUSEHOLD articles Sat. & Sunday. 2314 Delmar. 7-11-15

BEAGLES for sale. Running good. TR 6-5976. 7-11-15

TAKE OVER PAYMENTS
3 Rooms of Furn.
HAD TO LET GO BACK, LOST JOB—
NO MONEY DOWN
Outfit consists of bed, large double dresser, and chest to match. Englander box spring and innerspring mattress. Sofa with matching chair, 2 end tables and cocktail table to match, 2 table lamps; kitchen consists of table and chairs, large size refrigerator with freezer across the top, gas range. Only $4.50 per week.
Ask for Lot No. 3120
GEM FURNITURE CO.
Across from High School
Open Every Night 'Til 9 P.M.
Granite City, Ill.

TWO FORMALS, size 10, $20 each. One semi-formal, size 11, $18. Two coats, 12-16, $12. TR 6-8344. 7-11-15

GIRL'S ICE SKATES, size 6; like new. Half price. TR 7-8697. 7-11-15

40 FT. PICKET fence, cedar posts, large dining room table with pads. TR 7-0375. 7-11-15

BEAGLE DOGS, one coon hound. Also 1 saddle and bridle. 1953 Pontiac, running good. One owner. Inquire 2815 Edwards St. 7-11-15

GE FILTER-FLO automatic washer. A-1 condition. TR 6-5447 after 6. 7-11-15

PIANO, Spinet. Good condition. $400. TR 6-6035. 7-11-15

BICYCLES FOR BOYS: $44.99 to $49.95. Girl's Bike, $44.95. Schaefer Farm Equipment, TR 6-3832. 7-11-15

TELEVISION — 21 inch table model. New picture tube, $45. TR 7-6912. 7-11-15

FIRE BARRELS, $1.50 up. Light hauling. Coal, trash barrels emptied. TR 6-8395 or TR 7-8378. 7-11-19

DOUBLE BARREL 12 ga. shotgun, 30 gallon hot water heater. 2235 Monroe. 7-11-15

GET A WHEEL Horse Lawn and Garden Tractor with snow removal equipment now. Add the lawnmower next spring. Schaefer Farm Equipment, TR 6-3832. 7-11-15

TIRES — Mud and snow. Start at $4.50 each. Regular tread. Start at $3 each or two for $5. 4241 Division St., Pontoon Beach. 7-12-10

SUBURBAN WASHER REPAIR SERVICE
Free Estimates
Dryers Vented
Work Guaranteed
TR 7-3213

2 ELECTRIC TRAINS on fully equipped board. Call after 7 P.M. TR 7-1626. 7-11-15

BED, spring and mattress, $15. TR 6-2885. 7-11-15

CORNING WARE for the kitchen. Schaefer Farm Equipment, TR 6-3832. 7-11-15

NECCHI sewing machine, cabinet model. Fancy stitches. You take over $107.99 at $9.33 month. TR 7-1821. 7-12-20

MAPLE BUNK BEDS. TR 7-3783. 7-11-15

2 PC. SECTIONAL COUCH. 2033 Lindell. 7-11-15

GIVE LIBBY GLASSWARE — Always a nice gift. Schaefer Farm Equipment, TR 6-3832. 7-11-15

CHINA CLOSET, bookcase, breakfront, desk, washer. Novelty planters. Antiques. TR 7-3173. 7-11-15

FARMALL CUB tractor, plow, cultivator, mower, $475. 200 miles free delivery. 1422 Edwardsville Rd. TR 7-6279. 7-11-15

BARBIE DOLL DRESSES, custom tailored; 50c and up. TR 7-0975. 7-11-15

ROTOBROILER, $49.95. Sale $33.95. Schaefer Farm Equipment, TR 6-3832. 7-11-15

ENGLANDER twin couch. New mattress. TR 7-5550. 7-11-15

SMALL HOUSE
Do away with that unsightly stove, put a SOUTHWEST Furnace under your floor.
Total Cost $175
Installation Included
Service & Installation Done on All Types of Heating Equipment
CALL MR. SMITH, TR. 6-1990

Misc. For Sale 7

PERSIAN Cat, smoke, 6 months, $10. TR 7-3392. 7-11-15

6 ACRES CORN in field, 4 goats. Highway 162, Box 4396, Granite City. 7-11-15

MELMAC SET (Brookpark) Reg. $29.95, now $16,98. Schaefer Farm Equipment, TR 6-3832. 7-11-15

WESTINGHOUSE portable TV and hi-fi, other furniture. GL 2-7374. 7-11-15

RED FUR trimmed coat, $20. Size 18-20. Chase lounge, $10. Conversion burner with controls $20. Double drain sink $5. TR 6-4031. 7-11-15

GAS STOVE, Universal. Like new. Eletcric range. TR 7-8171 7-11-15

TWO Rabbit Dogs, one squirrel dog. 22 automatic rifle. TR 6-7280. 7-11-15

COASTER WAGONS: Priced at $3.89, $5.95, $6.95 and $9.49. Schaefer Farm Equipment, TR 6-3832. 7-11-15

SINGER MACHINE, portable. Zig-zag attachment, very clean. $59.90 cash or take payments $4.88 month. TR 7-1820. 7-12-20

TABLE TOP Norge gas range. 2237 Cleveland, TR 7-1143. 7-11-15

W. T. ARMSTRONG FLUTE. Like new $60. TR 7-5297 after 4 P.M. 7-11-15

PACESETTER PEDAL AUTO —Reg. $14.95, now $12.79. Schaefer Farm Equipment, TR 3832. 7-11-15

COCKER — Golden blond, 10 wks. old, $12. Ph. TR 7-1340. 7-11-15

FIREPLACE WOOD. Two lots & housetrailer, Cloverleaf addition. TR 6-6746. 7-11-15

SEWING MACHINE Cabinet. Beautiful. Less than 3 months. $25 off. Will fit most any machine. TR 7-5166. 7-12-20

VELOCIPEDES: $9.25 to $12.25. Schaefer Farm Equipment, TR 6-3832. 7-11-15

MODEL 12 Pump 12 gauge shot gun with polychoke. 250 radio and TV tubes 85c each — $20 minimum purchase. 2733 Washington. 7-11-15

OAK OFFICE DESK 34" x 60" $25. 2661 Lincoln. 7-11-15

CHIHUAHUAS, 1 two lb male, 1 four lb female. fully grown. TR 7-6171. 7-11-19

OLIVER SCALE MODEL 1800 Farm Tractor, Price $3. Schaefer Farm Equipment, TR 6-3832. 7-11-15

SALE OR TRADE. Guns. 410 pump 12 ga. bolt act. 16 ga. 1950 Ford 6 cyl. parts TR 7-2718 7-11-19

KROEHLER HIDE-A-BED. Five red Wilton throw rugs. TR. 7-2869. 7-11-15

BEDROOM SUITE, 3 pc. Very good condition, $50. TR 6-6668 7-11-15

Houses For Rent 8

TIRED OF LOOKING FOR a place to rent? Then let us show you the all new maintenance-free 3 bedroom homes. (brand new) for $350 down, $72 month. Rozycki Realty Co. 1326a Niedringhaus. Homes shown daily, TR 7-6123, TR 7-6108, TR 6-3906. 8-7-27tf

3 BEDROOM, living room, large kitchen near shopping center, fenced rear yard. Immediate possession. TR 7-4540. 8-11-19

2 ROOMS, unfurnished. Bath. TR. 6-0179. 8-11-15

FOR RENT
2 and 3 BEDROOM HOMES
Ranging from $59 to $85 per month
CALL TR. 6-3906
COOPER HOMES

FOR RENT or sale: 2027 14th street. Two-bedroom modern home. Inquire at 1422 or 1512 3rd street. 8-11-15

3 ROOM HOUSE, unfurnished. Modern, newly decorated, $40 month. 1635 Market, TR 6-6274. 8-11-15

FURNISHED 6 large rooms. Basement, gas heat, fenced yard, garage, 2012 14th st. TR 6-3853. Reference. 8-11-15

MODERN BRICK, 3 rooms, bath, unfurnished. Youngstown cabinets. Gas heat. $50 month. TR 7-4201. 8-11-15

5 ROOMS, nice location. Newly redecorated, gas heat, full basement. Garage. Fenced rear yard. TR 7-9135. 8-11:15

FOR RENT OR LEASE
Four room and utility room, gas heat, carpeted, $80 per month.
Six room, 3 bedroom, gas heat, $97.50 per month.
Two (2) four-room apartments, heat and water furnished. $65 and $68 per month.
Five room-3 bedroom, $85 per month, near Shopping Center.
—CALL—
MILLER-WOLF REALTY, INC.
3226 Nameoki Road
Bellemore Shopping Center
TR 7-2345 TR 7-2345

2 ROOM furnished house. 2914 Denver. 8-11:15

FOR RENT OR SALE: 4 room brick cottage, 1507 Cottage. Full basement, unfurnished, excellent neighborhood, ideal for couple. Will rent with option to [illegible]. $95 a month. GL 1-7507. 8-11:15

3 ROOM house, furnished. 2139 Grand. 8-11:15

3 ROOM COTTAGE—furnished. Gas furnace. No pets. Adults only. 809 Greenwood St. 8-11-19

Houses For Rent 8

4 ROOM furnished house. Gas heat. Garage. Clean. TR 6-6956 or TR 7-4849. 8-11-19

2 ROOM COTTAGE, gas heat. Furnished, $40. Inquire 2851 Marshall. 8-11-19

LOVELY unfurnished 2 bedroom brick ranch duplex. 3 years old. Lots of cabinets and closets, full separate basement. Convenient FAI-70. $105. Inquire 1104 Merrell, Collinsville, 345-1181. 8-11-19

MODERN 4 room unfurnished. Also 3 room. No pets. Inquire 2900 Buxton. 8-11-15

2 BEDROOM HOUSE, unfurnished. GL 2-4182. 8-11-19

3 BEDROOM, gas heat. $90 month. TR 6-4934. 8-11-19

4 ROOM furnished house, near Army Depot. Call after 6 p.m. TR 6-8703. 8-11-15

FURNISHED: 4 rooms, bath, basement, fenced yard, electricity and water furnished. Gas heat. $75 month 2939 Denver St., GLenview 2-3108. 8-11-15

FOR RENT
1736 SPRING: 2 bedroom cottage; gas heat, fenced in yard.
THURBER AGENCY
TR. 6-0535

4 ROOMS, unfurnished. Water, gas, electric, $31. Poag, end of hard road. Mrs. Buckley. 8-11-19

6 ROOM HOUSE, unfurnished. 2139 Lee, $70 month. TR 7-5058. 8-11-19

4 ROOM HOUSE, unfurnished. 2624 Highway 67. TR 7-4586. 8-11-15

4 ROOM HOUSE. Unfurnished. 2667 E. 23rd St. DI 4-1309 8-11-21

3 OR 4 ROOMS and bath, furnished. $12.50 week. 944 Niedringhaus, TR 7-6787. 8-11-15

3 ROOMS AND BATH, furnished. $12.50 per week. 1433 Washington, TR 7-6787. 8-11-15

3 ROOM furnished house. Call after 5 p.m. TR 6-4725. 8-11-15

4 ROOMS with bath, gas heat. 2125 Edison, TR 6-0252. 8-11-15

3 ROOM modern house, unfurnished. Ideal for couple. See to appreciate. 2900 Myrtle, TR 6-2292. 8-11-15

5 ROOM deluxe brick duplex residence. 1½ baths, brand new. Two bedrooms and den or three bedrooms. TR 6-0252 or TR 7-3229 after 5. 8-11-15

6 ROOM, 3 bedroom house. Nice subdivision. Near schools and shopping center. Vacant. $85. PA 5-7931 or TR 7-3663. 8-11-15

Rentals

3963	Highland rd., East St. Louis, 6 rooms, 3 bedrooms, $100.	
2429	Kilarney: 5 rooms, 3 bedrooms - - - -	$120
2444	Kilarney: 5 rooms, 3 bedrooms - - - -	$120
2829	Willow: 5 rooms, 3 bedrooms - - - - -	$110
1930	Benton: 8 rooms, 4 bedrooms - - - - -	$80
8	Mercer Drive: 7 rooms, 3 bedrooms	$140
1223	Robin St.: 3 rooms	$45
3216	Wayne: 5 rooms, 2 bedrooms - - - - -	$110
1203	Edwardsville Rd.: 4 rooms, 2 bedrooms	$65
2140	Orville: 4 rooms, 2 bedrooms - - - -	$70
#4	Jones Dr.: 5 rooms, 2 bedrooms. $65.00	
1801	Spruce: rent or lease, can be used as private club or warehouse.	

KENT REALTY
1842 Delmar Ave.
Granite City, Illinois

Apts. For Rent 9

FOR LEASE: 5 room apt. in Morriss Bldg., 19th and Edison. Heat and water included, $60 per month. Morriss Realty Co. TR 6-4400. 9-6-18tf

FURNISHED apartment. No. pets. 2036 Washington ave. 9-11-29

NEAT 3-room apt., $50 per month, adults. 2143 Edison. TR 6-0016 before 5. 9-10-18-tf

4 LARGE UNFURNISHED rooms in Granite. Gas heat. TR 6-6891. 9-12-6

3 ROOM UNFURNISHED apt. Private bath. Large clean rooms. Strictly modern. All utilities furnished. Douglas Sheet Metal Co., TR. 6-2988. 9-10-8tf

2 ROOM and 3 room efficiency clean, nicely furnished. Employed couple only. No laundry. No pets. Apply 2501 Washingtton Apt. 7. 9-11-19

4 ROOMS, furnished, newly decorated, gas heat & bath. 2017a Washington. TR 7-1679. 9-11-15

6-ROOM unfurnished apartment. Oil heat, stove, refrigerator included. 2162 Edison. 9-12-3

4 ROOMS & bath, unfurnished. Near Wilson Park. Separate entrance. TR 6-3747. 9-11-15

2 ROOM unfurnished apt. Private bath & entrance. Automatic heat. Laundry privileges. 2437 E. 23rd St. 9-11-15

2 ROOM FURNISHED APT.—Nice location. All modern. Adults. 2033 Delmar. 9-11-15

FURNISHED 2 room efficiency apt. Private bath. Furnished 4 room apt., private bath. 2536 Washington, GL 2-3331 or TR 7-4768. 9-12-3

4 LARGE ROOMS, unfurnished, modern, newly decorated. Gas heat. Rent reasonable. 1512-5th, Madison. 9-11-15

BROOKS APT., 2 rooms furnished. Private bath & parking. 2015 Washington. TR 6-9671. 9-11:19

APARTMENT: In Madison; newly decorated 2 rooms, private bath, heat furnished. TR 6-9520, before 6 p.m. 9-11-19

COZY, WARM, very clean, small three room furnished apartment. Private bath. Utilities included. Laundry facilities. 1937 Grand. Adults. 9-11-19

3 ROOM furnished apt., modern. Adults only, 1930 Cleveland. 9-22:15

FURNISHED and unfurnished. Judd. TR 7-5542. 9-11-15

Apts. For Rent 9

FURNISHED APT., 2 rooms, clean, utilities, laundry, automatic heat, small child accepted. 2803 Iowa. 9-11-15

3 ROOM furnished apt., private bath and garage. 2448 East 25th St. 9-11:15

2 AND 3-room furnished apartments, 1644 E. 23rd st. Also 2 and 3 room unfurnished. 2326 Nameoki rd. 9-11-:15

Cochrane
RENTALS
2200 Iowa Apartments
All new 2 bedroom luxury apartments with electric kitchens, air conditioning, lush carpetitng and deluxe baths.
CALL COCHRANE
1905 Cleveland
TR 6-1767

TWO AND THREE room furnished apt., ground floor, gas heat, located 2737 Iowa & 2223 Washington. Inquire at 2223 Washington. 9-11:15

2 FURNISHED rooms. Private bath. 2150 Edison. 9-11:15

FURNISHED, 2, 3 and 4 room. Heat, utilities, private baths. 2007 Missouri ave. Also two 3-room. 1609 Third, Madison, heat, utilities. 9-11-15

2111 DELMAR, 3 large clean furnished rooms, private bath, entrance, laundry, utilities paid, gas furnace heat, hot water. 9-11-19

TWO 3-ROOM APTS., unfurnished. $30 ground floor; $23 upstairs. Apply 1915 Benton. 9-11-15

2 LIGHT HOUSEKEEPING ROOMS. Private bath. 2222 Lincoln. 9-11-15

2022 GRAND AVE., 4 rooms and sunporch. Modern. $45. Inquire 2024 Grand. 9-11-19

5 LARGE ROOMS down, heat and uitilities furnished. $85 per month. 2106 E. 24th, TR 7-3246. 9-11-19

3 LARGE ROOMS, gas heat, hot water. Inlaid in kitchen. Hardwood floor. Unfurnished. TR 6-0260. 9-11-19

2241 WASHINGTON: 4 rooms, unfurnished, gas and water furnished. Private entrance. 9-11-15

3 ROOMS unfurnished. Clean, close in. Couple or three. $35 month. TR 7-4157. 9-11-15

Efficiency in ultra modern apartment. See to appreciate. Lady only. GL 2-4131 or TR 7-5729.

3 NICE ROOMS, utilities furnished. 2534 Grand Ave. 9-11-15

NEWLY DECORATED 3 room furnished apartment. Bath. Adults only. TR 7-6213. 9-11-19

4 FURNISHED APTS.: 2148 Washington. TR 7-5062. 9-11-19

FURNISHED 3 rooms. Frost-free refrigerator. Tile bath, private entrance. TR 7-0670. 9-11-15

3 ROOM furnished or partly furnished. 2043 6th, Madison. 9-11-19

5 ROOM unfurnished apt. Modern. 2043 6th, Madison. 9-11-19

4 ROOMS. Bath, heat, private entrance. 1634 E. 23rd St. UNderhill 8-1974. 9-11-15

4 UNFURNISHED ROOMS: 2225 Delmar, TR 6-4457. 9-11-15

APARTMENTS: Cheap, clean, on bus line, $8 and $12.50. Will give cheap rent to man in exchange for care of furnace, and will take his clothes to laundry. Home after 3:30. 2162 State. 9-11-15

2 ROOM APT.: Clean, nicely furnished. Gas heat. Adults only. 2419 State. 9-11-15

3 NICE furnished rooms with utilities. 2058 14th. Call in rear. 9-11-15

2 ROOM FURNISHED APT.: Adults only. All utilities. 2134 Grand. 9-11-15

4 ROOMS, gas heat, partly furnished. 701 Iowa, Madison. 9-11-15

3 NICE furnished rooms. Private bath. 2114 Cleveland blvd. TR 7-0596. 9-11-15

3 LARGE furnished rooms. 2031 Bryan, TR 7-3890. 9-11-19

4 Room Apt.
All Furnished
2 Children OK
See Brenda
2033 Madison Ave.

3 FURNISHED ROOMS, modern furniture; new bath. Clean and comfortable. Utilities furnished. 4220 Highway 162. TR 7-5416. 9-11-15

4 FURNISHED ROOMS. Modern. Clean. 2025 Edison. TR 6-0281. 9-11-15

EFFICIENCY APT.: Utilities paid. Clean, convenient. 2121 Cleveland. 9-11-19

2 ROOM efficiency. Private bath and entrances. Gas heat. 2805 Herbert. TR 6-0391. 9-11-19

4 LARGE ROOMS, bath, recently decorated, gas furnace. 2125A Edison. TR 6-0715. 9-11-19

3 ROOMS, furnished. Couple only. 1606 Sixth St., Madison. 9-11-21

3 LARGE unfurnished rooms with bath. Heat furnished. 2029 Dewey, TR 7-1293. 9-11-15

2 ROOM and 3 room modern furnished apartments; 1st floor, gas heat, washing. All utilities furnished. 1704a Cleveland. 9-11-15

4 Room Furnished Apt.
Private bath and entrance; steam heat. All utilities furnished. Only adults. TR. 7-3717, 2517 Benton st.

5 ROOMS and bath, upstairs, unfurnished. Gas furnace. $50. TR 6-0165. 9-11-26

FURNISHED APT.: 3 large rooms and bath. Gas heat, private entrance. Adults only. $60 per month. TR 7-5946. 9-11-15

Apts. For Rent 9

2 FURNISHED ROOMS, garage. Closet, bath. Washing machine. Gas heat. Utilities paid. Adults. 2024 McCasland, Madison. 9-11-15

2 LARGE nicely furnished 4 room apartments, one up, one down. Gas heat. 2010 Missouri, TR 6-2596. 9-11-15

2 HOUSEKEEPING ROOMS, neatly furnished. 2247 State. 9-11-15

FURNISHED ROOMS for rent. 201 Madison Ave., TR 6-9332. 9-11-15

2 ROOM FURNISHED APT.: Completely private. All utilities furnished. $15 per week. TR 6-5447 after 6. 9-11-15

2059 CLEVELAND: 2 large clean rooms, private bath, automatic heat, nicely furnished. Adults. References. TR 6-8755. 9-11-15

2 ROOM FURNISHED APT.. Utilities, gas heated. Good for couple or 1 person. 2606 Denver, TR 6-4945. 9-11-15

3 ROOM FURNISHED APT.: Call after 5 p.m., TR 6-4725. 9-11-15

3 ROOM FURNISHED APT.: 1532 Niedringhaus, TR 7-6770. 9-11-15

3 ROOM furnished apt., bath. $55 month. 1716 Cleveland. 9-11-15

Rooms For Rent 10

CLEAN sleeping rooms for men. 1513 Second Street, Madison. Phone TR 6-6218. 10-7-12tf

2 OFFICE ROOMS
MORRISS BLDG.
Over Lisbon Shop, 19th & Edison
100% Location
Contact
MORRISS REALTY CO., Realtors
TR. 6-4400 1907 Edison

SLEEPING ROOMS: 1304a Niedringhaus. Across from Post Office. 10-10-25tf

SLEEPING ROOM, clean, convenient, good location. Gentleman. 2138 Iowa. 10-11-15

SLEEPING rooms, clean, quiet, nice location, radiant heat. 2131 Grand. 10-12-13

SLEEPING room, pleasant, warm, private entrance. For gentleman. 2438 Cleveland. TR 6-8714. 10-11-21

MODERN FURNISHED ROOM —1432 Sixth st., Madison. 10-11-15

SLEEPING ROOM: Clean. 2438 Benton, TR 6-0680. 10-11-15

ROOM: Female. Clean, private entrance. Convenient location. 2300 Edison. 10-12-6

ROOM FOR WORKING woman. On bus lines. TR. 7-0868. After 4 p.m. 10-11-16

3 FURNISHED ROOMS and garage. 2508 Madison Ave. 10-11-15

NICE CLEAN sleeping room. TR 6-2336. 2813 W. 22nd. 10-11-15

SLEEPING ROOM near downtown. Men only. 2121 Delmar. 10-11-15

SLEEPING ROOM, clean, convenient, comfortable. 2121 Cleveland. 10-11-19

SLEEPING ROOM, quiet, convenient, men only. 2312 Delmar. TR 6-6244. 10-11-15

Bus. For Rent 11

PRIME LOCATION, 2 double storeroom space, water and heat furnished. Available immediately. 209-11 Madison Avenue. Call TR 7-6000. 11-5-7tf

SPACE FOR RENT —
PLAZA SHOPPING CENTER
800 sq. ft. or 2800 sq. ft.
GITCHOFF AGENCY
1927 Edison
TR. 7-2006 — GL. 2-3119

STORE ROOM for rent with option to buy. Approximately 2100 sq. ft., corner 25th and Grand. Francis Agency .TR 7-2133. 11-11-15

Misc. For Rent 14

FOR RENT: Hospital beds, wheel chairs, walkers, etc. Phone DIckens 4-0415. 14-12-31

PAT'S Mobile Home Park Trailer spots for rent. Large lots. 4140 Division. TR 6-7470. 14-12-3

TRAILER SPACE FOR RENT. 2300 Nameoki Rd. TR 6-9312. 14-11-15

TRAILER SPACES for rent. Hutchinson's Trailer Court, 2828 Victory Dr. TR 6-6283. 14-11-15

TRAILER LOTS for rent, 50 x 80', $21 to $25 a month, shade trees, store. Bluff Mobile Homes Park, Highway 157 and Granite City Road. DI 4-5242. Rev. Karol Rekas. 14-11-15

Bus. For Lease 15

IDEAL BRICK STORE building. Corner lot, good location, Granite City. Ideal for office, warehouse, cleaners, laundromat or business. TR 7-4540. 15-11:22

FOR LEASE
FILLING STATION
BUSY JUNCTION
Hwys. 111 & 66
Mitchell, Ill.
SMALL INVESTMENT REQUIRED. STATION NOW OPEN WITH GOOD GALLONAGE.
WO 2-9916 or Call Mr. Block
Evenings at VO 3-3281

Bus. Opportunities 16

FOR LEASE
3 Bay Service Station, 15th & State, Granite City.
Contact:
Federal Oil Corp.
TR. 7-0430

Help Wanted 17

ACCOUNTANTS, manager trainees, engineers, stenographers, typists, clerical, dictaphone, key punch, bookkeepers, underwriters, merchandiser, factory. Others to $650 month. American Employment Service, 1715 State. 17-11:22

Help Wanted 17

WANTED:
SALES CORRESPONDENT: Male, age 22-30, willing to relocate. Stenographer, experienced, high school graduate. Industrial Electrician, journeyman, Alton area.
ILLINOIS STATE EMPLOYMENT SERVICE
2050 Iowa Street,
Granite City, Illinois
No Fee Charged—Applicant or Employer

IBM
Key Punch Operator
NCR Bookkeeping Machines
Complete Training For Men and Women For High Paying Jobs in Automation
(AS SEEN ON TV)
Free Placement Service, Air Conditioned Classrooms
1-Day Free Trial
Write, Call or Visit
ST. LOUIS SCHOOL OF AUTOMATION
— TWO LOCATIONS —
6427 Hampton
508 N. Grand
CALL COLLECT
FL 1-1197

WANTED:
Office secretary, with bookkeeping experience, for work in radio station.
Apply At
Illinois State Employment Service,
2050 Iowa Street,
Granite City, Illinois

Male Help Wanted 18

NEWSBOYS WANTED: Apply in person at Granite City News Co., 1414 Nineteenth st., or call TR 6-6050. 18-11-15tf

DISTRIBUTOR-SALESMAN for nationally advertised automotive products in Granite City, Woodriver, Edwardsville area. Some accounts established. Unlimited opportunity for party interested in operating own business in protected area. Small investment secured by stock. Write Box C, c/o Press-Record. 18-11-15

Female Help Wtd. 19

GENERAL OFFICE WORK: age 35-45, state experience, marital status. Write to Box B, c/o Press-Record. 19-11-15

NEED EXTRA $$$ for Xmas? Have spare time? Like wearing Costume Jewelry FREE? NO investment, collecting or delivering. MOhawk 4-1240. 19-11-15

LADIES NEED EXTRA $ $ $ for Christmas? Full or part time. Show "Emmons Fashion Right Jewelry", as worn by the stars. No investment or delivery. For information Call GL. 2-6164. If no answer call TR. 7-8519 — white. 19-12-6

WANTED
YOUNG LADY, FOR TYPING. EXPERIENCED. PART TIME ONLY APPLY IN PERSON.
GEM FURN. CO.
3200 Nameoki Rd.,
Granite City

BABYSITTER, to stay, Collinsville. Call 344-8036. 19-11-15

BABY SITTER wanted while mother works. TR 7-8567, before 2 p.m. daily. 19-11-15

BABY SITTER, Bellemore area, Friday 8-4:30 $5. TR 6-4271. 19-11-15

Employment Wtd. 20

PLASTER PATCHING. No matter how small. E. J. Gordon. Free estimates TR. 6-1270. 20-11:26

DIRT, CHAT, river sand, fast economical service. TR 7-8763. 20-11-19

FIRE BARRELS emptied, twice a month $1. Basement, ash pit cleaning. Anything hauled. TR 6-6785. 20-11-21

WANTED: Typing in my home, experienced. TR 6-6034 after 6 p.m. 20-11-15

FAMILY WASHING AND ironing, shirts our specialty. Small rugs, drapes and curtains. We pickup and deliver. TR. 6-6535. 20-11-15

BASEMENT DIGGING, backhoe work and cinders. Leo Kamadulski. TR 6-4446. 20-11-22

ALTERATIONS: Ladies clothes, pants, pockets and zippers. 2240 Edison. TR. 6-5273 or TR. 6-6702. 20-11-21

PATCH PLASTERING, free estimate. TR 7-8726. 20-12-10

DRESSMAKING, alterations; pick-up and delivery. Mrs. Lilly. GL 2-4187. 20-11-15

BABY SITTING, 5 DAYS. TR 7-3524. 20-11-19

BABY SITTING, ironing. 2258 Washington Ave. (rear). 20-11-15

LIGHT HAULING, moving. Basement cleaning. For Sale: three-room oil heater. TR 7-1584. 20-11-15

IRONINGS WANTED. Glenview area. TR 7-0693. 20-11-19

LIGHT HAULING, coal, trash, ashpits and basements cleaned. Lacy Rushing. TR 6-2798 20-12-10

Employment Wtd. 20

BARRELS FOR SALE, ashpits cleaned, trash barrels emptied, coal. You name it, I'll haul it. TR 6-8395. TR 7-8378. 20-11-19

HOLIDAY HOUSECLEANING. TR 7-7124. 20-11-15

HAULING of any kind, ash pits cleaned, ash cans emptied, 75c. Coal, chat. Basements cleaned. TR 7-4076. 20-11-15

Misc. Wanted 25

WE NEED USED GUNS! Highest prices paid! Lee's Gun Exchange, 1837 State. 25-3-1tf

WANTED: Your Kodak developing, 24-hour service. Graham's Book Store. 25-4-18tf

WANTED: Used furniture. Any amount. Granite City Furniture Exchange. 1815 Edison. TR 7-5882. 25-7-23tf

HIGH PRICES PAID for scrap iron, rags and metal. O'Dells Iron and Metal, Market and State. Pick-Up service. 25-2-26tf

RIDE FROM Granite City to 8th and Franklin, St. Louis. Hours 8:30-5:30. TR 7-6632. 25-11-15

WANTED TO RENT: Garage, in the vicinity of 2200 Edison Ave. Call TR 6-2748. 25-11-15

RIDE TO downtown St. Louis from 2328 Cardinal. GL 1-9586. 25-11-19

WANTED: Boy's and girl's bicycles, 26 inch. GL 2-8174, after six. 25-11-15

Business Cards 28

WATCH REPAIRING: 35 years experience; prices very reasonable. Paul Riegle, 1930 Cleveland. 28-12-31

PIANOS -- ORGANS -- BAND -- INSTRUMENTS
EVERYTHING IN MUSIC
RENTALS - REPAIRS
Try A Few Lessons
Instruments Furnished
Under Our "TRY BEFORE YOU BUY" Plan — Call TR. 6-3080.
JOHNSON MUSIC
1920 EDISON

RELIABLE TREE SERVICE — Topping and removing. Fully insured; free estimation. TR 6-5760 or TR 6-1874. 28-11:22

Fall Sale
Reg. $7.50
Perm. $5

Jim & Larry's Beauty Salon
1363 Nied. TR 7-6185

FURNITURE UPHOLSTERING and repairing, cushions refilled; overstuffed furniture a specialty. Bolliger Upholstering, 1508 Pontoon, TR. 6-8919. 28-10-11tf

AUTO LICENSE PICK-UP SERVICE
BACK EVERY FRIDAY
MUELLER AGENCY
1835 State TR 6-1440

DURACLEAN Home & Business Services. Revitalize carpets, upholstery, gently, safely on location. Clean-up for the holidays. TR 7-4057 or TR 6-3681. 28-11-26

Roach And Waterbug Control
WE GUARANTEE A COMPLETE EXTERMINATION
— YET COST IS ONLY $1.00 Per Room
Stone Pest Control
TR. 6-1035

FLOSSIE LeMasters Dancing School. Starting age 3. Tap, ballet, acrobatic and toe. TR 6-1518. 28-12-6

ATTENTION FREEZER OWNERS
FOR GOVERNMENT GRADED MEAT FOR YOUR FREEZER
Call Bill at KOZYAK'S
TR. 7-2178

HASTY uphlstering, chairs, living room suite, kitchen chairs, truck seats a specialty. TR 7-3982. 28-11-19

CARPETING
Wilson Carpet Service
SALES—EXPERT INSTALLATION
Cutting — Binding
Wide Variety of Samples
Gladly Shown In Your Home
FREE ESTIMATES
TR. 6-1448 TR. 7-7223

DIRT, rock, sand, cinders, and coal. Also yard grading and leveling. J. W. Brimm. TR 7-2571. 28-12-10

ROOFING
CALL YOUR TOP CONTRACTOR AND CONSULTANT
JOHN JANCO, JR.
QUAD-CITY ROOFING CO.
TR. 7-0845
24-Hr. Emergency Service
• Roofing • Siding
• Storm and Wind Damage
• Waterproofing

BIG JOHN'S Sewing Machine Sales, Service, Rentals. 2612 E. 25th, TR 7-2421. 28-12-31

Business Cards 28

SCANTLING appliances, repairs; irons, toasters, roasters, lamps, electric clocks, etc. 2656 Lincoln ave. 28-11-26

FOR AUTO LICENSE AND INSURANCE
See The Mueller Agency
GERHARD MUELLER
1835 State TR. 6-1440

RUG AND UPHOLSTERY cleaning in your home Burt Harris, TR 7-0321. 28-12-31

DISSLER TV SERVICE
TR 7-8690
90 Day Parts Guarantee

GRAND OPENING: Week of Nov. 20. Donna's Beauty Shoppe, 2009 Edwardsville Road, TR 7-8322. Shampoos and sets, $1.50. Permanents, $6 up. Come in for your free gift. 28-11-22

ATTENTION BUSINESSMEN !!
Why Not Let MAXINE Do Your Christmas Cards This Year?
Pick Up and Delivery
Reasonable—Experienced—
References — TR 7-3978

TOWNSEND T.V.
Television Sales-Service
T.V. Service Nightly To 7 p.m.
SERVICE CALLS MADE WITHIN THE HOUR
TR 7-2564
ONE DAY SERVICE
All Work Guaranteed 90 Days

LET US DO YOUR CONCRETE WORK
Before Winter. For a FREE ESTIMATE, CALL
PATTON TR 6-4725 TR 7-2729

BOOKKEEPING SERVICE AND INSURANCE
See The MUELLER AGENCY
Gerhard Mueller
1835 State TR 6-1440
Open Fridays Until 6 p.m.

QUALITY RUG and upholstery cleaners. Rugs and upholstery cleaned in your home. TR 6-4973. 28-11-29

DO IT YOURSELF
Washer & Dryer Parts
You'll Be Surprised at How Much You Save!
NO WAITING
NO BOOTLEG PARTS
Or We Will Repair It For You
ALL MAKES
SUPREME
2109 Johnson Rd. GL. 2-5315

BYRONS BOOKKEEPING Service. All taxes included. 2108 Iowa. TR 7-1094. 28-12-3

AL'S TV AND RADIO
ZENITH-PHILCO
SALES AND SERVICE
• STEREO-PHONOS
• RECORDS
2721 Madison Ave.
TR 6-4580

LOVELY LADY Beauty Salon, 2601 Edwards st. Oil permanent, $4.00, $5.00, $6.50, $7.50, $10.00. Oil shampoo set $1.25. Mon., Wed., Friday, Sat., TR 6-8666. Residence TR 6-4626, Minnie Fletcher. 28-11:22

• AUTO LOANS
• APPLIANCE FINANCING
• FHA HOME IMPROVEMENT
• PERSONAL
G. C. Trust & Savings Bank
TR. 6-1212

PAINTING & DECORATING: Dry wall taping, paper removing. 100% union. Anthony Doneff, TR 7-0649. 28-11:26

WANTED
YOUR WATCH REPAIRING
SUPERIOR SERVICE
Hudson's
JEWELRY
19th & State Granite City
and
BELLEMORE VILLAGE
Granite City, Ill.

PERM. SALE
Reg. $10.00, NOW $5.00
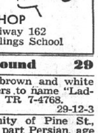
CAMEO BEAUTY SHOP
4337 Hiway 162
Near Stallings School

Lost and Found 29

LOST: Large brown and white Collie. Answers to name "Laddie." Reward. TR 7-4768. 29-12-3

LOST in vicinity of Pine St., black kitten, part Persian, age 6 month, wearing brown alligator skin collar with bell. Children's pet. TR 7-4187. 2513 Pine St. 29-11-15

LOST: Brown boxer, weighs 60 lbs, name "Duke", reward. Jesse Rainwater. 4944 Lakeview Dr. TR 6-0295. 29-11-19

THE DEADLINE FOR CLASSIFIED ADS
IS NOON SATURDAYS AND WEDNESDAYS

Classified ads are not taken by telephone since the volume is insufficient to justify the bookkeeping that would be required.

CLASSIFIED AD RATE
5 CENTS A WORD — 60c MINIMUM
$1 Extra Charge for Blind Ads

Notices 30

I WILL NOT be responsible for any debts contracted by anyone other than myself on or after this date. Nov. 15, 1962. Carlus Mitchell, 927 Niedringhaus. 30-11-15

GBU MEETING, Dist. 491 will be held Sat., Nov. 17, 8 p.m., at Odd Fellows Hall, 20th and Grand. 30-11-15

TURKEY
SHOOT
Every Sunday
VFW POST 1300
2100 Washington
In The Basement
2 P.M.
TURKEYS
HAMS
BACON
PUBLIC WELCOME

Coming Events 31

FISH FRY: American Legion, Venice, every Friday, 3:30 to 10 p.m. Fish sandwich, slaw, hot pepper and onion. 40c per plate includes tax. 31-11-15

TURKEY SOCIAL
Given by the
ST. MARK'S P. T. A.
SAT., NOV. 17, 7:30 P.M.
IN CHURCH BASEMENT
FOOD AND REFRESHMENTS
Donation 50c

GRANITE HIGH vocal dept. spaghetti dinner (all you can eat), Nov. 15, 5:15-7:30. GCHS cafeteria. Adults $1.25, children under 12, 75c. 31-11-15

RUMMAGE SALE: Given by Eta Chapter, Phi Tau Omega Sorority I.O.O.F. Hall, Nov. 17. 31-11-15

BAKE SALE, Bellemore Tri-City, Nov 16-17. Sponsored by St. Gregory's Armenian Church. 31-11-15

In Memoriam 33

IN LOVING memory of FRANK M. WERNER, who passed away November 16, 1961.
Sadly missed by family 33-11-15

IN loving memory of FOREST McCLELLAND who passed away Nov. 17, 1955:
Seven years have passed since that sad day
When one we loved was called away;
God took him home, it was His will—
Within our hearts he liveth still.
Sadly missed by THE FAMILY 33-11-15

IN MEMORY of WILBERT WALKENBACH, who passed away Nov. 15, 1961:
Gone, but not forgotten.
Sadly missed by wife, THERESA; Son, Robert and family; Daughter, Marilyn and family. 33-11-15

IN LOVING memory of ALVIN J. HARPER, who passed away Nov. 13, 1956:
Those whom we love go out of sight,
But never out of mind;
They are cherished in the hearts
Of those they leave behind.
Loving and kind in all his ways,
Upright and just to the end of his days;
Sincere and true in heart and mind,
Beautiful memories he left behind.
Sadly missed by Wife and son. 33-11-15

Legal Notices 34

Glen Carbon Water Test Wells
NOTICE TO CONTRACTORS

The Village of Glen Carbon, Illinois, will receive sealed bids for the drilling of Test Wells until 7:00 p.m. C.S.T. November 20, 1962, at the office of the Village Clerk, School Street, Glen Carbon, Illinois; all bids will be publicly opened and read at the Special Board of Trustees meeting at 7:00 p.m. C.S.T. November 20, 1962.

The proposed contract forms and specifications may be obtained from Sheppard, Morgan & Schwaab, Engineers, 2021 Edison Avenue, Granite City, Illinois.

The usual certified check, cashier's check, bank draft or bid bond in the amount of ten (10) percent of the total bid will be waived.

The successful bidder will be required to furnish a satisfactory performance bond in the total amount of the contract awarded.

The Village of Glen Carbon, Illinois, reserves the right to require prospective bidders to submit in writing a list of previous work, of similar nature, which they have completed or are in the process of completing.

The Village of Glen Carbon reserves the right to reject any or all bids and to waive technicalities in bidding.

No bid may be withdrawn, subsequent to the opening of bids, without the consent of the Village of Glen Carbon, for a period of thirty (30) days subsequent to the receiving and opening of said bids.

The general prevailing rates of wages in the locality in which the work is to be performed for each craft or type of workmen or mechanic needed to execute the contract has been determined in accordance with Chapter 48, Section 39S-1 through 39S-12, Revised Statutes of State of Illinois, 1961, and a complete schedule of such rates incorporated here by reference can be found in the specifications for the work.

W. H. HELFER,
President of
Board of Trustees
MYRTLE WILKISON,
Village Clerk
November 7, 1962 (34-11:12-15)

Legal Notices 34

NOTICE

Notice is hereby given that on Saturday, December 8, 1962, at the Long Lake Fire Protection District fire station located on Pontoon Road within the area described below, in Madison County, Illinois, an election will be held for the purpose of submitting to the electors residing within the following described area, to-wit:

A tract of land located in Nameoki Township, being in part of Sections Thirty-four (34) and Thirty-five (35), Township Four (4) North, Range Nine (9) West, and in part of Section Two (2) and Section Eleven (11), Township Three (3) North, Range Nine (9) West of the Third Principal Meridian, Madison County, Illinois, more particularly described as follows: Beginning at the intersection of the Southeasterly right of way line of the Illinois Central Railroad with the West right of way line of Illinois Route 111; thence North along the West right of way line of said Illinois Route 111 to the North line of Nameoki Township; thence West along the North line of Nameoki Township to the Northwest corner of Section Two (2) in Nameoki Township; thence South along the West line of Section Two (2) and the West line of Section Eleven (11) to the Southeasterly right of way line of the Illinois Central Railroad; thence Northeasterly along said right of way line to the point of beginning. Situate in the County of Madison and State of Illinois.

the question of whether they will incorporate the said area as the Village of Pontoon Beach under the Illinois Municipal Code, which election will be open from six o'clock in the morning until six o'clock in the afternoon on that day.

Dated at Edwardsville, Illinois this 24th day of September, A.D. 1962.

MICHAEL KINNEY,
County Judge of Madison
County, Ill. 34-11-15

CITY COURT NOTICE

IN THE CITY COURT OF THE CITY OF GRANITE CITY, ILLINOIS LOREN R. HUTSON VS RENA MOORE HUTSON DIVORCE - CHANCERY NO. 8931.

NOTICE is hereby given of the pendency of a suit in the City court of the City of Granite City, Madison County, State of Illinois, wherein LOREN R. HUTSON is Plaintiff and RENA MOORE HUTSON is Defendant which suit is No. 8931 in chancery and is for Divorce. Defendant RENA MOORE HUTSON is to be served by publication. You are hereby summoned and required to file your answer in this case in the office of the Clerk of this Court, not later than (30) days from the first day of publication of this Notice, on or before the 1st day of December, 1962 or default may be taken against you.

Dated this 30th day of October, A.D. 1962.

HELEN HOMAN
Clerk of Said Court
John G. Dufner
Attorney for Plaintiff
11-1-8-15

NOTICE OF CLAIM DATE

Notice is hereby given to all persons that the First Monday in January, 1963, is the Claim Date in the estate of LEORA HAMMOND, Deceased, pending in the Probate Court of Madison County, Illinois, and that claims may be filed against the said estate on or before said date without issuance of summons.

Dated this 9th day of November, 1962.

CECIL HAYDEN,
Administratrix
Attest:
DALE HILT,
Probate Clerk.
NICK D. VASILEFF,
V. ROBT. MATOESIAN,
Attorneys. 34-11-15-22-29

H. J. Hommert, 74, Former Area Resident, Dies

Henry J Hommert, 74, of Edwardsville, brother of George Hommert of Madison and Mrs. Minnie Aufderheide of Granite City, died Monday evening at St. Joseph's Hospital, Highland. He had been a patient there one day.

Mr. Hommert had been an employee of the Desmond Mfg. Co., Edwardsville, for 23 years and has been a maintenance engineer at the county court house for 25 years. He was a native of Chouteau township.

Services were held this afternoon at Eden United Church of Christ, Edwardsville, and burial was in Valley View Cemetery.

Other survivors include his wife, the former Miss Selma Buehnemann; a daughter, Mrs. Earl Ammann of Highland; a son, Alvin of Marine, two other brothers, another sister and eight grandchildren.

Weed Fire On Mercer Dr.

Residents along Mercer drive became concerned about noon Wednesday when a vacant field caught fire and wind threatened to spread the flames. They called firemen from the Nameoki road station and then proceeded to douse the fire before firemen arrived on the scene. There was no damage, firemen said.

Walter G. Moore, 48, Dies; Ill Three Days

Walter G. Moore, 48 of 2702 Cayuga street, died at 1 a.m. Tuesday at St. Elizabeth Hospital of a heart affliction and liver ailment. He had been hospitalized since Saturday, and had worked up until that time.

Mr. Moore was a machinist at Anheuser-Busch, Inc., St. Louis. He was a member of Local 572 of the International Association of Machinists, Dist. 9, and belonged to Granite City Masonic Lodge 877, AF & AM.

Born at Rockwood, Ill., he made his home there until moving to Granite City seven years ago.

Survivors include his wife, Ruth; three sons, Leslie G. Moore of Granite City, Petty Officer Clarence O. Moore aboard the USS San Pablo and S/Sgt. John G. Andrews at Offutt Air Force Base, Neb.; four brothers, Homer and Donald Lee Moore of Alton, Ira of St. Louis and William of Rockwood; four sisters, Miss Myrtle Moore and Mrs. Rosalee Wingerter of Rockwood and Mrs. Pauline Zini and Mrs. Mary Alice Porter of Alton; his mother, Mrs. Grace Moore, Rockwood; and seven grandchildren.

Funeral services were conducted this morning at a local funeral home, with interment in Lakeview Memorial Gardens near Belleville.

Further information is given in the obituary column.

Heart Ailment Fatal To Frank C. Bautsch

Frank C. Bautsch, 41, of 2431 East 25th street, died at 5:45 a.m. Wednesday at his home of a heart ailment. He had been ill for several months and was under medical care at home.

Mr. Bautsch was a melter at the Dow Metal Products Co. in Madison, where he had been employed for eight years. Born in Galveston, Tex., he had been a Granite City resident six years and previously lived in North Venice five years.

He was a member of the Sacred Heart Catholic Church, and had coached the Sacred Heart school basketball team for four years. He belonged to the Holy Name Society and the Fathers and Friends Club, and was a member of Local 4804 of the United steelworkers union.

Mr. Bautsch was a veteran of world war II.

Survivors include his wife, the former Pauline Prazma; two sons, Frank jr. and Samuel, and two daughters, Judith and Donna, all of Granite City; and his stepfather and mother, Mr. and Mrs. Samuel Debner of Texas.

Funeral arrangements are given in the obituary column.

Some people seek ways of making a living without working, but most of them won't work.

National defense is not a passing fancy—the day may come when it will mean life or death.

WASHINGTON THEATRE
19th and State Sts. GL. 1-7777
Tonite, Friday and Saturday, Nov. 15-16-17
TWO OUTSTANDING HITS — ALL TECHNICOLOR
M-G-M's KING SOLOMON'S MINES COLOR by TECHNICOLOR
FIRE AND FURY IN M-G-M's GREAT DRAMA! JAMES STEWART-LEIGH JANET ROBERT RYAN-MEEKER RALPH THE NAKED SPUR TECHNICOLOR
starring DEBORAH KERR • STEWART GRANGER
Sunday, Monday and Tuesday, Nov. 18-19-20
TWO GREAT HITS — STAR-PACKED, LOADED WITH ACTION!
ALL TECHNICOLOR AND C'SCOPE
KIRK DOUGLAS TONY CURTIS ERNEST BORGNINE JANET LEIGH The Vikings
BURT LANCASTER TONY CURTIS GINA LOLLOBRIGIDA TRAPEZE
CinemaScope Color by De Luxe

B.F.Goodrich SHOP AT Your Convenient B.F.Goodrich Store
2266 MADISON AVE. TR 7-6810
IT'S HERE!
1963 KELVINATOR AUTOMATIC WASHER
NEW! NEW!
ONLY $10 DOWN DELIVERS
★ NEW SPRAY RINSE
★ NEW AUTOMATIC CUTOFF
★ NEW WATER SPOUT
★ NEW GLASS LID
NO PAYMENTS 'TIL FEBRUARY ON KELVINATOR APPLIANCES
NEW AUTOMATIC DISPENSERS FOR BLEACH AND RINSE ADDITIVES!
RINSE BLEACH COMPLETE LAUNDERING GUIDE FOR ALL FABRICS
MATCHING ELECTRIC DRYER
• Full 10-lb. capacity
• Dries all fabrics gently and safely
ONLY $10 DOWN DELIVERS
MATCHING GAS DRYER AVAILABLE
SPECIAL THIS WEEKEND FRIDAY and SATURDAY Wheel Alignment ONLY $7.95
SPECIAL THIS WEEKEND FRIDAY and SATURDAY 5 WHEELS BALANCED FOR ONLY $5.95
SPECIAL THIS WEEKEND FRIDAY and SATURDAY Brake Adjustment ONLY $1.25

HUB Discount DRUGS
19th and Edison
Phone TR 6-6444
Super Value Drugs - - - - The Finest Medicines at Minimum Cost - - - - Lower Prices Than Ever
WE FILL PRESCRIPTIONS FROM ALL DOCTORS -- BRING THEM TO US --

HUB DRUG STORE COUPON
FREE! $10 Eagle Stamps with each:
$1.00 Rinse-A-Way Plus 40c Derma Fresh FREE!
Any Coty Item, any price
Any Max Factor Item, any price
Any Revlon Item, any price
Any Helena Rubenstein Item, any price
Any Tigress or Woodhue Item, any price
Any Box of Candy — 98c or over
Carton of 12 Flash Bulbs, any size or price
Any Vitamins — Liquid, Drops or Tablets, Any Brand, Any Size, Any Price
Any Alberto VO5 Item, any size
'Congestaid' Instant Medicated Vapor $1.19
Any Dristan Item, any price
Any Home Permanent
All Clairol Items
Any Box of Christmas Cards, $1.00 or over
Maalox — Liquid or Tablets
Gelusil — Liquid or Tablets
Any Cigarette Lighter, any price

bargain basement drugs?
When it comes to your family's health, you certainly don't want to look for cheap mail order bargains or "basement quality." You want medicines you can *trust* — well known brands made by reliable manufacturers.
We stock all the modern drugs, we fill your doctor's prescriptions precisely, and we charge uniformly fair prices . . . always. Try our prescription department next time for your *complete* satisfaction.
YOUR BEST HEALTH VALUE IS TODAY'S PRESCRIPTION DRUG
Double Eagle Stamps On All Prescriptions EVERY DAY!

VALUE COUPON
$1.25 Anacins . . 100 for only 88c
$2.50 Quarts Hand Lotion 88c
Large Box Choc. Covered Cherries . . 39c
69c Pepsodent Tooth Paste 45c
$1.59 16-oz. Shampoos 68c
$1.50 Gillette Razor with blades . $1.18
HUB ADULT COUGH MEDICINE $1.50 Value for $1.00

HUB DRUG STORE COUPON
FREE! $50.00 EAGLE STAMPS
With Each of These:
'Gevral' Vitamins . . . . . 100 for $6.40
'Gevral-T' Vitamins . . . . 100 for $7.89
New Old Spice 7-Pc. Men's Gift Set $7.50
New Old Spice 5-Pc. Men's Gift Set $5.50
ANY Wrist Watch In Stock . . . . . $8.95 or Over
Arpege Cologne . large sizes $6 or $10
All Heating Pads, any price
All Vaporizers, any price
SQUIBB VIGRAN Chewable Vitamins for Youngsters-- Bottle of 90 for $3.98 plus 30 Free
Miles 1-A-Day Vitamins . . 250 for $6.47
Upjohn Unicaps Vitamins . . 250 for $6.96
'Insolent' Toilet Water with FREE Perfume . . $3.00
Any Evening In Paris Set, $5.00 or over
Any Revlon Nail Polish Set, $3.25 or over
Chantilly Spray Perfume $5.00
FREE!! 1963 ALMANAC